TWO SECTIONS NOT COMPLETE WITHOUT BUSINESS COMMERCIAL AND FINANCIAL SECTION

The Chicago Daily Tribune.

TWO SECTIONS NOT COMPLETE WITHOUT BUSINESS COMMERCIAL AND FINANCIAL SECTION

VOLUME LXIX.—NO. 221. THURSDAY, SEPTEMBER 15, 1910.—TWENTY-SIX PAGES. * PRICE TWO CENTS.

NAB FITZGERALD FOR THE $173,000 TREASURY THEFT

Former Teller Indicted Feb. 17 Before Statute of Limitations Expired.

BATTLES WITH MARSHALS.

Fights to Prevent Papers Being Taken Out of Pockets by Officers.

WAS TRAILED FOR MONTHS.

George W. Fitzgerald, former assorting teller in the United States subtreasury in Chicago, was arrested by federal authorities yesterday afternoon on an indictment charging him with the theft of $173,000 from the subtreasury in 1907. The indictment was voted on Feb. 17, 1910, three days prior to Feb. 20, the statutory limit for legal action for the theft.

Warrants were served on Fitzgerald at his office, 159 La Salle street, and he was taken to the office of United States Marshal Luman T. Hoy in the Federal building and held in custody. Two hours after his arrest he was arraigned before Judge Kenesaw M. Landis in court chambers. Bail was fixed at $50,000 and in default of it Fitzgerald was committed to the county jail.

Conviction on the indictment allows a penitentiary sentence not greater than ten years or a fine of $173,000, or both.

Arrest Is Sensational.

Circumstances surrounding the arrest of Fitzgerald took on the same sensational character which has marked throughout the history of one of the most remarkable thefts with which the federal treasury and secret service departments ever have had to deal.

The announcement that an indictment had been voted against Fitzgerald as far back as February of this year came as a surprise to Fitzgerald himself, to the public in general, and to those who for the last three years have been interested in the subtreasury robbery, even including federal officials who have not been directly connected with recent developments. The public had been led to believe that the statute of limitation had checked the government's investigation. And Fitzgerald's suspicions that Uncle Sam was watching him were allayed in this manner.

Find Him at His Office.

The order for the arrest was issued from the district attorney's office about 3 o'clock. Deputy United States Marshals Walter T. Wainwright and J. T. Buckner were sent out to arrest Fitzgerald at his business headquarters on the fourth floor of the National Life building. When they entered the offices in which Fitzgerald has desk room and announced the purpose of their visit, the latter showed traces of the ugly mood which later led him to put up a struggle in the marshal's office in the federal building.

Wainwright exhibited the warrant and requested Fitzgerald to put on his hat and coat and go with him peaceably to the federal building without being handcuffed.

"I don't know whether that warrant is good or not," declared Fitzgerald. "I don't know anything about the sections which are given in it, and if it's the old case, I don't think it is worth the paper it's written on. Let me see it."

Teller Taken to Federal Building.

"You may read it, but I don't want you to try to tear it up," responded the marshal, handing over the document for inspection.

"It's good as far as I'm concerned, and you are going over to the marshal's office with us. We would like to have you go peaceably, but go you must."

Still demurring, Fitzgerald accompanied the marshal to the federal building and to the marshal's office on the eighth floor. Then Wainwright stepped up close and made a move to search Fitzgerald's coat pockets.

"You ain't going to search me and nobody else is, either," Fitzgerald declared, wrenching free. "Nobody is going through my clothes until I know what is wanted."

Prisoner Thrown to Floor.

"You are under arrest and we're going to search you just the same as we search everybody else that comes up here," declared Wainwright, stepping forward. Fitzgerald leaped at the marshal and got in a body blow. Before he could land again, Marshal Buckner jumped into the fray and planted a blow on the former teller's neck. Then a general battle ensued, which was joined in by a couple of other attaches of the marshal's office. Finally Fitzgerald was thrown down, handcuffed, searched, and put in a cell in the inner office.

Papers Found in Pocket.

In Fitzgerald's inner coat pocket was found a bundle of papers. Wainwright hurried in to District Attorney Sims' office and turned over the finding to Mr. Sims and secret service agent, Marshal Eberstein. Together they looked over the papers, but both declined to say later what they were, or what bearing they had on the case.

With the arrest of Fitzgerald immediate preparations to observe legal formulas and take him into court were made. Judge Landis was summoned on the telephone and Attorney Edward R. Litsinger, counsel for Fitzgerald, was notified of the arrest. Judge Landis hurried to the federal building and held court in his chambers shortly before

(Continued on page 5, column 1.)

VOTE AGAINST BOUTELL SAYS THE DAILY NEWS.

(From Tuesday's Daily News.)

Representative Henry S. Boutell, Republican, is one of Speaker Cannon's personal followers in congress. Boutell by his subserviency to Cannon and the Cannon system has forfeited any claim he may have had to the confidence of progressive Republican voters. By Cannon's favor he is a member of the ways and means committee of the house. Always and everywhere he is a defender of Cannon and the Payne-Aldrich tariff law. He ought to be defeated. The Daily News commends the candidacy of Frederick H. Gansbergen to Republican voters of the district. Mr. Gansbergen is a lawyer and his policies are progressive. For some years he has been a useful member of the Lincoln park board.

SUMMARY OF THE NEWS.

THURSDAY, SEPTEMBER 15, 1910.

WEATHER FORECAST.

Generally fair Thursday and Friday; moderate temperature; light, variable winds.

Sunrise, 5:29; sunset, 6:02. Moonset, 12:59 a. m.

TEMPERATURE IN CHICAGO.
[Last 24 hours.]

Maximum, 11 a. m.....64
Minimum, 6 a. m.....58

3 a. m.....60	11 a. m.....64	7 p. m.....61
4 a. m.....60	Noon.....63	8 p. m.....61
5 a. m.....60	1 p. m.....63	9 p. m.....61
6 a. m.....58	2 p. m.....63	10 p. m.....61
7 a. m.....60	3 p. m.....64	11 p. m.....60
8 a. m.....62	4 p. m.....64	12 p. m.....60
9 a. m.....64	5 p. m.....63	1 a. m.....60
10 a. m.....64	6 p. m.....62	2 a. m.....60

Mean temperature, 61; normal for day, 65. Excess since Jan. 1, 780.

Precipitation for 24 hours to 7 p. m., 0. Deficiency since Jan. 1, 2.80 inches.

Wind, N.; max., 6 miles an hour, at 8:15 p. m.

Relative humidity, 7 a. m., 73%; 7 p. m., 73%.

Barometer, sea level, 7 a. m., 30.41; 7 p. m., 30.38.

TELEPHONE CENTRAL 100.

EDITORIAL—PAGE 6.

The Jackpotters' Advantage.
An Investment for Decent Politics.
A Lesson in the Senatorial Map.
A Good Fight.
The Four Who Did Not.
Wages vs. Dividends.
Western Republicanism.
A Confession of Ignorance.
Babies and Topers.

POLITICAL.

State awaits result of fight between Boutell and Gansbergen in Ninth congressional district. Page 1.

Legislative contests principal issue before voters today. Page 1.

Cook county Prohibitionists fight Wilson at primary for the state chairmanship. Page 2.

"Vindication" of bathroom politicians issue in primary today. Page 2.

County tickets of both parties draw fire; Republican organization slate is regarded stanch; Democrats in row despite efforts for harmony. Page 2.

Independent Democrats of Tennessee decide to support Republican nominee for governor. Page 4.

Platform adopted by the Republican convention in Missouri is "progressive." Page 4.

Roosevelt urges Republican factions to support primary winners. Page 4.

Poindexter's victory regarded as a repudiation of Ballinger. Page 4.

LOCAL.

George W. Fitzgerald, former subtreasury teller, secretly indicted; arrested for $173,000 theft four years ago. Page 1.

Real estate man shot while in company of friend and actress. Page 3.

Four indicted in brick pool, W. F. Brennan and officials of three companies. Page 7.

Permit for "Cap'n" Streeter's building canceled and police ordered to stop work. Page 12.

Two more indictments due in packers' inquiry. Page 12.

DOMESTIC.

Lena Cavalieri coming to America to fight charge she ever duped "Sheriff Bob" Chanler. Page 11.

Traffic manager of Wabash says railroads must increase rates to live. Page 17.

FOREIGN.

Dirigible balloon Zeppelin VI. destroyed by explosion of gas. Page 7.

Crippen gains point in trial; case adjourned until Friday. Page 7.

MAGAZINE—PAGE 10.

Prof. Dorsey on Austria.
In the Social World.
Among the New Books.
Woman and Her Work.
News of the Theaters.

SPORTING—PAGES 14 AND 15.

White Sox, with Lange pitching, defeat St. Louis Browns, 10 to 2.

Cubs drop first game of double header to Phillies, 5 to 6, but win second, 5 to 1.

Detroit Tigers take game from Cleveland by score of 9 to 8.

W. K. Wood and "Chick" Evans reach third round in national golf championship; Travis beaten.

Chicago golfers sweep board in second round of women's western championship.

MOVEMENTS OF OCEAN STEAMSHIPS.

Arrived.	Port.
ADRIATIC	New York.
AMIRAL DUPERRE	Montevideo.
CYMRIC	Queenstown.
DUCA D'AOSTA	Naples.
LURLINE	San Francisco.
MONGOLIA	Hongkong.
OCEANIC	Southampton.
PRESIDENT GRANT	New York.
RYJA	Hongkong.
SAIS	Montevideo.
TENYO MARU	Hongkong.
ZEELAND	Boston.
Sailed.	**Port.**
ARGENTINA	New York.
CAMPANIA	New York.
CANOPIC	Boston.
DEUTSCHLAND	New York.
HAVERFORD	Liverpool.
IVERNIA	Queenstown.
KRONP. WILHELM	Cherbourg.
MAJESTIC	New York.
PRESIDENT LINCOLN	New York.
ROMA	Marseilles.
ROMANIC	Naples.
TEUTONIC	Southampton.

WIRELESS REPORTS.

BLUECHER	Out 450 miles	Due at Plymouth Thurs. p. m.
CALEDONIA	Out 1100 miles	Due at New York Sunday a. m.
LA PROVENCE	Out 300 miles	Due at Havre Thurs. a. m.
MAURETANIA	Out 943 miles	Due at New York Thurs. p. m.
PHILADELPHIA	Out 1,175 miles	Due at New York Sat. a. m.
F. W. WILHELM	Out 463 miles	Due at Plymouth Thurs. p. m.

FATE OF BOUTELL UP TO CITIZENS

Voters in the Ninth District Today Will Reject Cannonism or Give It Approval.

FOSS EXPECTS VICTORY.

Defeat of Engelhart in the Tenth Predicted; Fight on McDermott in Stockyards.

Do you approve of the part played by Boutell in framing the Aldrich-Payne tariff in the interest of the trusts?

Do you approve of Boutell as the errand boy of Speaker Cannon and the defender of Cannonism?

Do you want a national representative who is a progressive or a reactionary standpatter?

These are the questions which will be answered by the ballots of the Republican voters of the Ninth congressional district of Chicago today.

Those who favor the nomination of a progressive candidate for congress on the Republican ticket will vote for Frederick H. Gansbergen, a well known Chicago lawyer who has served with distinction as a member of the Lincoln park board of commissioners.

Those who are antagonistic to the progressive movement in the Republican party will vote for the renomination of Congressman Henry Sherman Boutell for a ninth term in the national house of representatives.

State Watches Fight.

In the Illinois congressional contests, that in the Ninth district stands out today in bold relief as the most momentous in the entire state. So far Illinois has stood pat in congress for Cannon and his dictatorship. If Boutell is beaten today the state will furnish unmistakable evidence that the leaven of insurgency is at work within its boundaries. If Boutell wins the insurgents will be disappointed and the old guard in the Republican party will take heart.

The campaign for the nomination in this district ended last night with the appearance of Mr. Gansbergen at half a dozen final roundups of the organization workers in the various wards.

Mayor Busse presided at the meeting of the Twenty-first ward organization and personally checked up on the preparations for getting out the vote for the progressive candidate.

Thinks Gansbergen Will Win.

"Mr. Gansbergen will win the nomination in my opinion," said Mr. Busse after the meeting adjourned. "The great majority of the voters in the Ninth district favor Mr. Gansbergen because he is a progressive Republican and a public official who has made a clean and efficient record. He was indorsed by the Ninth district organization because after a careful canvass of the sentiments of the voters it developed that a progressive candidate was wanted.

"Mr. Boutell undoubtedly has many friends in the district. But the fact remains that he is out of sympathy with the views of the great majority of his constituents on national questions. The canvass made of the voters of the district reveals the fact that he is condemned by an overwhelming percentage for his stand on the revision of the tariff. Mr. Boutell did not truly represent the wishes of his district in the part he took in framing the tariff. He voted in support of duties favored by corporations, but disapproved by the consumers he was supposed to represent. He voted in the interest of corporations which not even were located in the district which he represents.

Tariff Vote Forfeits Support.

"Had Mr. Boutell fought for the reduction of duties demanded by the people his constituents, in my opinion, would have thought it wise to continue him in congress. But he did not. The voters have shown their disapproval of his course and this disapproval has been reflected in the refusal of the Republican organization of the Ninth district to indorse him for renomination.

"It is the business of the Republican organization to bring forward the kind of a man which it appears that a majority of the voters want—one who can be nominated and elected over the strongest opponent the Democrats can pit against him. This the Republican organization of the Ninth district did when it brought out Mr. Gansbergen and gave him its unanimous indorsement.

"The organization will bend every effort tomorrow to getting out the vote for Gansbergen in every precinct of every ward in the district and I am confident that he will win a sweeping victory all along the line. I am deeply interested in the nomination of Mr. Gansbergen for the reason that with him as our candidate I believe that there will be absolutely no question of sending a Republican representative to Washington."

On the Democratic Side.

On the Democratic side in the Ninth there are three candidates—Lynden Evans, Oscar F. Nelson and James F. Brennan. The indications are that Mr. Evans, who is a lawyer of the highest standing, will be nominated. The Ninth is one of the Illinois districts which the Democrats believe they have an excellent chance of capturing in the November election.

They make no secret of their hope that Boutell will be renominated by the Republicans, for they believe he would be the easiest possible candidate to defeat on account of his championship of Cannon and other reactionary conduct.

They are not so confident of beating the Republicans if the candidate be Gansbergen with his progressive platform of scientific tariff revision and anti-Cannonism.

Burres Gains in Second.

Down in the second district the congressional contest came to a close with a series of final meetings and the issuance of a last edition of campaign literature on the part of Congressman James R. Mann and his two so-called rivals, Joseph R. Burres and Louis J. Behan.

Mr. Mann asks the indorsement of his republican constituents on his record of usefulness in congress, his staunch support of Cannon to the contrary notwithstanding. Only the primary will develop how much anti-Mann sentiment there is in the district and even then it may be divided so equally between Burres and Behan as to insure the

(Continued on page 4, column 3.)

MR. VOTER, YOU'RE ON THE JURY TODAY. THE CASE IS "ILLINOIS VS. CORRUPTION." LET'S SEE WHAT SORT OF A JURYMAN YOU MAKE.

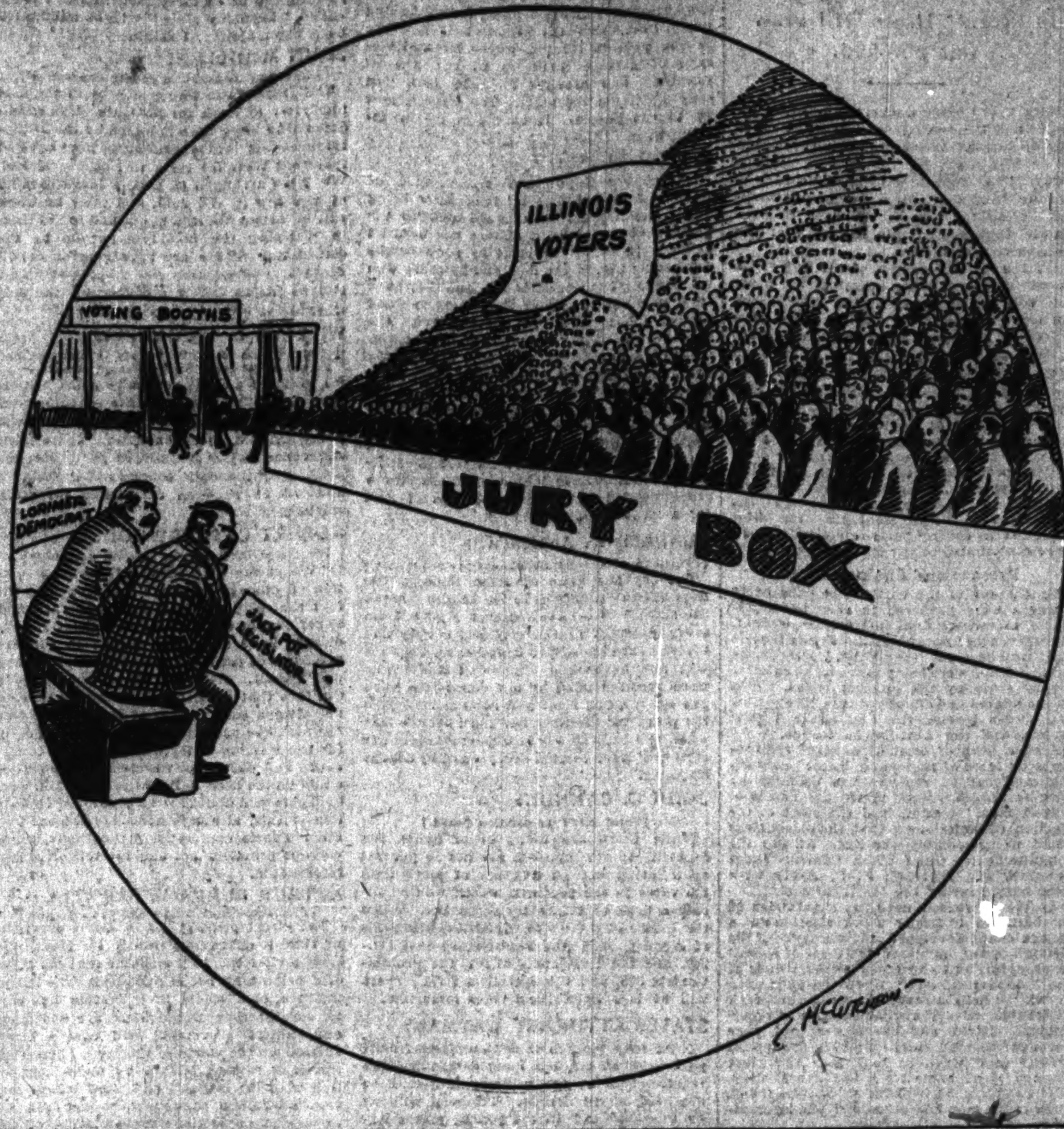

The "Jackpot" Bathroom, Southern Hotel, St. Louis.

TO THE VOTERS OF ILLINOIS: While you are in the voting booth today remember the bathroom in St. Louis. Do not forget what went on therein. And before you mark your ballot ask yourself this question:

"Am I in favor of making a bathroom the legislative chamber of the state of Illinois?"

Vote Today. Polls open for primaries of all parties, 6:00 a. m. to 5:00 p. m. Especially in the case of the legislature the vote today is decisive. More important that you go to the polls today than in November.

JURY OF PUBLIC RULES ON JACKPOT AT POLLS TODAY

Legislative Contests, With Vindication of Bathroom Politicians Issue.

OLD GUARD IS FIGHTING.

Shurtleff and Browne Lead Combine in Campaign's Culmination; Situation Throughout State.

FIRST TEST OF PRIMARY LAW.

Primary day weather—Fair; moderate temperature.

Polls open 6 a. m. to 5 p. m. at every precinct in Illinois.

Illinois today goes to the test. In each precinct of the state—city and rural—the voters are face to face with the question of "vindication" for the jackpotters of the last Illinois legislature.

In Chicago and Cook county strife over nominations for county offices has been relegated to the second rank in importance in the public eye while the old guard is fighting its way back to Springfield.

There are two county ticket fights, the congressional contests in several districts, the Municipal court balloting, and some big fights over party committeeships; but the intense struggle, surmounting all in importance, concerns the legislature.

Combine Appeals to Voters.

The bi-partisan gang, almost to a man, comes back to the voters asking to be returned to Springfield for another two years. Lee O'Neil Browne, fresh from the Criminal court, and Speaker Edward D. Shurtleff are leading the gang.

[illegible] toward the minority leader, just released by the verdict of the jury last week in the Cook county Criminal court. The final forecast from the district at night was that the combined influence of liberal disbursements by a thoroughly greased machine, handled from Chicago, had made it practically certain that Browne will be one of the two Democratic nominees for the house to be chosen today.

Speaker Shurtleff's district has been a battle field with both sides claiming certain victory as a result of today's voting. The anti-Shurtleff forces, at the close of the campaign, are claiming that the speaker will be defeated for renomination beyond doubt. On the other hand, the speaker and his lieutenants said at night that they were certain that the speaker will be renominated.

Indicted, but What's the Difference.

In Chicago the candidacies of Senator John Broderick and Representative "Bob" Wilson of bathroom fame, and both under indictment, have been the occasion of particularly spirited fights. Throughout the city the jackpotters and their allies have sprung up asking for "vindications." In most of these districts estimates on the eve of the primaries were that there will be a noticeable scalping of legislative heads when the roll of the old guard is called tonight.

In other districts the primary result hinges upon the relative strength of the Deneen and the Lorimer organizations. Gov. Deneen has made a personal campaign in Lorimer territory asking for the retirement of Lorimer house members who bolted the Republican house caucus and joined with the Democrats in the bi-partisan combine which elected Shurtleff speaker and made possible the election of Lorimer as senator.

Final summary of the conditions in the hardest fought Cook county districts, as indicated by the latest estimates of rival candidates, are given herewith.

First District.

Representative Francis P. Brady is the candidate for the senate backed by the regular Republican organization and supported openly by Gov. Deneen. The Legislative Voters' league is strongly behind Herbert C. Metcalf and bitterly attacking Brady. Hugh Richardson is a third candidate. The fight is close in the district with the probabilities for a heavy vote. Richard S. Folsom, one of the Democratic candidates for the senate quit yesterday, leaving the field to Edward D. Cooke. This is charged by the L. V. L. as a move in the interest of Brady on election day. John Griffin, the willing tool of Hinky Dink and the Bath House, is especially marked for defeat as a Democratic house candidate. He was one of the cheapest of the bipartisan gang at Springfield.

Third District.

Here it is a row between Senator Samuel A. Ettelson and Representative Charles Lederer for the senatorship. Ettelson lost the Third ward organization to the Madden-Foreman crowd last year, and was denied the organization support for renomination. The regulars slated Charles Lederer, the most talkative of the Republican outfit which lined up with Shurtleff and Lorimer at Springfield. He is backed by the Madden-Foreman crowd in the Third ward, Ernest J. Magerstadt, and the Fourth ward following, and by that part of John R. Thompson's machine in the Sixth ward which lies in the district. Ettelson has the machinery which followed his leadership until his defeat for the committeeship, and, to boot has all the help that Col. Chauncey Dewey can swing to him, as well as the aid of [illegible]

Deneen and the state organization. Edgar T. Davies, state factory inspector, has rebelled against John R. Thompson and is working openly for Ettelson in the north end of the Sixth ward. Oliver Sollit, who finally landed with Lorimer at Springfield, proposes to get the nomination through the closeness of the Ettelson-Lederer battle.

Sixth District.

In this district Bathroom Bob Wilson, who would be renominated for the house by the Democrats, is running against the field, in spite of the perjury indictment which State's Attorney Wayman has in his possession. First aids to jackpotters are ordered to plump three votes for Wilson today in the Republican primaries, much of this same aid will be thrown in favor of William F. Zipf, whom the Republican organization refused to support for renomination.

Seventh District.

In the country towns interest centers in the attempt of William H. Maclean of Wilmette to retire to private life. Senator John Humphrey, who has been going to Springfield since time immemorial. The Democrats are in as hard a contest with Representative Walter A. Lantz, backed against the wall by J. J. O'Rourke, who expects to shove Lantz into the political garbage can.

Eleventh District.

The row in Englewood is between Senator Carl Lundberg and William H. Reid for the senatorship. The Legislative Voters' league made it so unpleasant for Senator Lundberg and favored Reid to the extent that Gov. Deneen had to take the stump for Reid and for Donald H. McGilvray and Henry D. Fulton for the house. Representative Chester W. Church is seeking renomination against the wishes of the regular organization. The primaries today will be bitterly fought, it is predicted.

Thirteenth District.

Edward M. Roby, backed by a representative element which would like to have an able senator at Springfield, is giving Albert C. Clark the fight of his life. Clark is deprived of much of the organization support which has carried him through in times past and the Roby people expect to win. Rep. Benton F. Kleeman, one of the bi-partisan crowd, is trying to get back again, although the regular organization turned him down in favor of John A. Swanson and Mortimer Moore.

Nineteenth District.

Senator Charles E. Cruikshank, condemned by the L. V. L. and minus the active support of his old friends in the Lorimer machine in this west side district, is due for a defeat today, according to the latest returns from the far west side. Will C. Moody, supported by the new anti-Lorimer organization, has made a campaign against Cruikshank. It was a political surprise when the Thirty-fourth ward Republican organization, controlled by Lorimer and Jim Monaghan, failed to instruct its workers to get busy for Cruikshank. One of the hottest primary battles in town is in the Democratic ranks in this district, where the forces of decency have centered their attacks upon Representative John J. McLaughlin, the "boss" and leader of the anti-Browne Democrats at Springfield in 1909.

Twenty-first District.

This is where Representative Frederick E. Erickson, a well worn and important cog in the bipartisan house machine, is fighting for his political life after having been repudiated by the regular Republican organization in Postmaster Campbell's home district. The regulars are backing Charles J. Ryberg and Representative W. H. Troyer. The Democratic row is between Representative Tommy O'Brien and Benjamin M. Mitchell.

Twenty-third District.

Chris Beck, repudiated by the Republican organization, is trying to break in again from the northwest side. The regulars are George A. Miller of Oak Park and Joseph P. Kinsella. Representative Patrick F. Murray, thrown overboard by the Democratic organization, is in a hot primary fight. He has spent most of his time in explaining his Lorimer vote.

Twenty-fifth District.

It is general warfare in this section of the northwest side. The Haas organization in the Twenty-eighth ward supports Theodore Steinert for the senate and Louis Hutzler for the house, while the Twenty-seventh is shattered by the rivalry between Senator Herman Breidt, backed by the McEwen organization, and Raymond G. Kimbell, a leader in the anti-McEwen movement in the ward. Charley Fieldstack, one of the Shurtleff-Lorimer help, is trying to get into the house once again, opposed by Hubert D. Crocker from the same ward.

Twenty-seventh District.

This district has the "honor" of having Senator Broderick as a candidate for renomination. This is the senator named in Senator Holstlaw's confession as the man who paid him the $2,500 for his Lorimer vote. Michael F. Sullivan has made a strong campaign against Broderick.

Twenty-ninth District.

The primray fight here centers in the attempt of the regular Democratic organization to defeat Representative P. J. Sullivan (Tiny). Sullivan is backed by Ald. Herman Bauler in the Twenty-second ward and by his friend, Representative John C. Werdell of the Thirty-first district. John F. O'Malley's crowd is lined up against Sullivan.

Thirty-first District.

Representative Charles E. Erby succeeded in getting the organization support for renomination, and this may win for him one of the Republican nominations. Franklin S. Catlin, supported by the young and active Republican element of Lake View, has made a brilliant campaign against Erby and may defeat him.

In the Other Districts.

In the other districts of the city the primaries will be as strenuously contested by the legislative candidates. There are fourteen Democratic candidates in the Fourth for the house, with the field against William Murphy, one of the three Democratic house members from Chicago who would not vote for Lorimer. The Fifth witnesses a close affair between Representative Charles Nayler, another of the three just mentioned, who is opposed by Hiram T. Gilbert. In the Ninth David E. Shanahan is in more or less trouble, with ten candidates squabbling over the two Democratic nominations. In the Fifteenth the anti-Lorimer organization is attempting to defeat Thomas Curran, and this applies to the case of Edward J. Smejkal in the Seventeenth.

Each of the downstate districts is fighting ground. The reports of the heaviest firing, aside from the Browne and Shurtleff districts, come from the Canton-Galesburg district, where B. M. Chiperfield, Republican, and J. Hank De Wolf, Democrat, are hard pressed; from Carl Burgett's district, around Mattoon; from the Freeport district, involving W. W. Gillespie and Martin J. Dillon; from Shelbyville, where Dell D. Brownback may be retired, and where "Little Joe" Clark, who says he was not in the bathroom, is almost certain of defeat, and from Kankakee, where Israel Dudgeon may lose.

Local Option an Issue.

All over the state, injected directly into the campaign, and in many of the downstate districts the paramount issue in the local option question. The local option interests have gone out on the policy of securing the nomination of legislative candidates pledged to the extension of the present township option law to the extent of county option.

The local option issue has become intertwined with the "vindication" proposition in some of the districts. In Chicago the United Societies, backing the legislative candidates who voted "wet" in the last legislature and therefore for "personal liberty," are supporting most of the discredited members who are up for renomination, the notable exceptions being Senator Broderick and Bathroom Bob Wilson.

The civil service reform associations, local and state, have made an energetic campaign in an attempt to pledge legislative candidates to the support of extension of the merit system to cover all of the departments of the state. This issue has been made conspicuous in some of the most important of the downstate senatorial districts.

VOTE TODAY.

The primaries today are of greater importance and of more decisive effect even than the November election. The character of the Illinois legislature is settled today. Polls open from 6 a. m. to 5 p. m.

READY TO CHECK FRAUD AT POLLS

Hundreds of Watchers Instructed for Duties Today Following Complaints.

HUGE VOTE PREDICTED.

Expert Guessers Believe Interest in Decency Issues Will Draw Out 200,000.

With 12,000 party workers on hand for the battle and hundreds of special watchers on guard against fraud, preparations were completed last night for the primary election today. That unusual efforts will be made to execute fraudulent schemes was made manifest during the day by the flood of complaints that poured into the office of the election commissioners.

After a careful review of the balliwicks, County Judge Rinaker estimated the probable vote in Chicago as 200,000. Chief Clerk John C. Cannon of the election board gave 132,000 as his guess, being an average of 100 to each of the 1,322 precincts. In between came the forecasts of Election Commissioners Judge, Bach, and Hudson at 150,000, 175,000, and 165,000, respectively.

Developments of the last week, all hands agreed, had stirred factional zeal to a degree assuring a much heavier vote than seemed probable a few days ago. Gov. Deneen's speeches, Senator Lorimer's replies, the fight to "clean up the legislature," the campaigns of "slate smashers," the bitter struggles to control party organizations—all have contributed to stir the public pulse.

Precautions Against Fraud.

On the eve of the battle, while the party workers were gathered in their home precincts to receive final instructions, badges, and their other paraphernalia as challengers and watchers at the polls, precautions against fraud were being taken on an extraordinary scale by the election board, scores of candidates and officers of the Chicago Law and Order league, the Legislative Voters' league, and the Anti-Saloon league.

Such a flood of complaints based upon reports or fears of colonizing, ballot box stuffing, and padded registrations opening the door to illegal voting under the names of "dead men," poured into the office of the election commissioners that the oldest clerk could not remember the like. All day the commissioners, Chief Clerk Cannon, Judge Rinaker, and Attorney F. D. Ayers were kept busy hearing the specifications.

As the increased need for supervision of the balloting to insure a fair election and a square count developed, the members of the election board increased the force of special representatives, who today either will be at the "danger centers" when the polls open or will be held in readiness for the outbreak of trouble. Every available man was requisitioned, banks and business houses were besought to send their employés for special service, and when at 10 p. m. Chief Clerk Cannon went home for a few hours' sleep, that he might be on hand at sunrise today, close to 300 men had been listed and instructed for the work.

Points to Storm Center.

From the Legislative Voters' league, through Secretary Harry L. Bird, there came a request that especial attention be paid to the Eighteenth ward, where the First, Twelfth, Thirteenth, Fourteenth, Fifteenth, Sixteenth, Seventeenth, Eighteenth, Nineteenth, and Twentieth precincts were specified as probable storm centers.

As a legal weapon for the fray, the Chicago Law and Order league, through President Arthur B. Farwell, secured from the Prohibition party its credentials for challengers and watchers. W. F. Mulvihill then undertook the task of finding enough capable men to use these credentials in the precincts where frauds were feared. Although handicapped by the law's requirement that a challenger must reside in the precinct, Mr. Mulvihill lined up nearly 150 for this work.

"I was informed tonight by a man who was at the meeting of the First Ward Democratic club," said Mr. Farwell at night, "that Ald. Kenna instructed all the precinct captains to see that every man in his precinct voted at the primary. Each was given his list of names from the poll books, and I take it to mean that these men are to be voted whether they are in the district or not. All were instructed to cast three votes for Griffin."

A list of the "fraud centers" where the league men will be on hand as challengers was handed to Chief Clerk Cannon of the election board.

Board Willing to Act.

That the board was willing to act upon any information sufficiently definite was indicated by its issuance of the following statement:

"The board of election commissioners invites citizens to communicate with this board at once as to any fraud that is being perpetrated or planned, together with the precinct or precincts where such fraud is to be perpetrated. The board has been, is, and will continue doing everything in its power to give an honest election and an honest count at the primary Thursday, and to that end wants full information as to contemplated crookedness in order that it may take the necessary steps to prevent its consummation.

"The board is at 160 Adams street, second floor, Rand-McNally building. Its telephone is Main 764. The board, its attorney, and the county judge will be there all of Thursday prepared to listen to complaints, investigate, and prevent frauds."

Results of Inquiry.

The following table sets forth the results of several weeks' investigation by the Law and Order league in the First, Second, and Eighteenth wards. The figures are of the number of registered voters not found living at the addresses given in the polling lists, wherefore any votes cast in their names would be illegal. In a few precincts canvasses were incomplete or totals were estimated.

Precinct.	Ward 1.	Ward 2.	Ward 18.
1	123	207	88
2	88	102	131
3	146	153	93
4	192	108	115
5	404	124	130
6	75	247	200
7	188	94	159
8	125	240	148
9	307	155	90
10	275	176	143
11	215	71	154
12	190	134	171
13	212	168	151
14	225	230	214
15	146	255	170
16	186	129	158
17	216	42	120
18	167	121	128
19	121	67	226
20	169	134	158
21	166	108	277
22	160	119	138
23	237	117	156
24	73	92	167
25	188	162	157
26	162	148	177
27	290	188	....
28	182	158	....
29	74	77	....
30	....	93	....
31	....	97	....
32	....	90	....
33	....	188	....
34	....	121	....
35	....	140	....
36	....	130	....
37	....	88	....
38	....	114	....
39	....	60	....
Totals	5,325	5,180	4,044
Registration	[illegible]	[illegible]	[illegible]

College Men Gather Figures.

In support of the accuracy of these figures, Mr. Farwell stated that the canvasses had been made principally by college boys, students at Northwestern, and the University of Chicago. He also stood by his previous charge that there were 100,000 illegal registrations in the city.

Clerk Cannon of the election board maintained that the figures did not prove frauds or "padded" registration, but were because of changes of address in the lodging house districts, where the population is transient. He pointed out that the law contains no provision for a revision of registration preceding the primaries.

The total registration, therefore, stands at 432,000, although there may have been 50,000 or more changes of address in the spring moving period.

Wayman Denounces Board.

State's Attorney Wayman declared that any reports of fraudulent voting in any of the precincts today would form the subject of immediate investigation by his office for grand jury action. The prosecutor, however, denounced the action of the election commissioners in employing 300 men to be stationed at the "danger spots" to watch for trouble.

"Under the guise of detecting election frauds," he said, "the election commissioners are going to put 300 challengers and watchers in the west side wards merely to help Mr. Deneen and the slate ticket.

"While this office will go the limit in the prosecution of alleged frauds at the polls, we'll not use the cry of fraud to get challengers and watchers into the polling places in violation of the primary law. With an honest ballot and a fair count, the anti-slate Republican ticket will win by a big majority. The 'jackpot' expose has aroused the entire voting public against boss rule."

Charges an Importation.

Representative Walter A. Lantz swelled the "fraud cry" by charging that 500 voters from over the Indiana line had been brought into the Seventh district to vote for Jeremiah J. O'Rourke, his rivall for the Democratic nomination. Lantz carried his story to Sheriff Strassheim, as the bailiwick is outside the Chicago election district, and secured a promise that two men would be sent to each precinct in West Hammond. About 1,400 Democratic votes were polled at the primaries two years ago, Lanz receiving less than 800.

Postoffice officials reported an enormous mail of campaign documents, timed to reach voters yesterday afternoon or the first distribution this morning.

STATEMENTS OF PARTY AND REFORM LEADERS ON THE EVE OF PRIMARY BATTLE TODAY.

GOV. DENEEN:

The primary campaign in my judgment has shown the real strength of the primary election law. Without it there would have been no way to review the records of the men who have betrayed our party and the people in our general assembly. The wrongdoing of the jackpot organization has been exposed to some extent, but plain indications show that its magnitude has not been revealed yet. The issue in this primary election is to rid the state of the members of the general assembly who represent the interests concealed behind the jackpot. There is a nationwide struggle going forward along these lines, and the situation is nowhere as acute as in Illinois, where the malfeasance of certain members of our general assembly has brought disgrace upon that body and upon the state. The issue is now up to the people. It should be settled tomorrow.

MAYOR BUSSE:

I think the Republican organization of Cook county has done all it could to bring about the nomination of good men for the various county offices. There has been an attempt to befog the issue by some candidates who are in the field and by those who are backing their candidacies, and they have tried to make it appear that there is some sort of a boss rule. That is not true. The Republican county committee has recommended a number of men who are seeking the nominations for county offices because it believed they were good men and fitted for the positions they are seeking. There never has been any attempt to keep any one from seeking nomination who wanted to, and as a matter of fact there are a number of candidates for almost every office other than those recommended by the commmittee. I look for a large Republican vote.

CHARLES W. ANDREWS:

[Chairman of the Republican county committee.]

The cry has gone up from some of the Republican candidates in the field to "break the slate." We have received reports from every precinct in the city and county and I have heard enough to convince me the slate will not be broken. The candidates who were recommended by our committee have put up a clean fight and have gone before the people on their merits, and I believe that when the returns are in tomorrow night our slate will have carried every ward by a large majority.

JOHN C. CANNON:

[Chief clerk of election board.]

While there are many bitter fights, the contests, in my opinion, are not so general as to bring out an average of more than 100 votes to the precinct, which would indicate a total of 132,000 for all parties. When the total of 217,000 was cast in the primaries of August, 1908, the Republicans cast 147,286, and the Democrats 67,161, the Prohibitionists 559, and the Socialists 2,171. There will be less Republican votes tomorrow.

STATES ATTORNEY WAYMAN:

Numerous reports of contemplated frauds have reached me, but I am determined the requirements of the primary law shall be observed in all details. Trickery will not be tolerated and all the polling places will be watched closely.

ROGER C. SULLIVAN:

The county central committee and every member o fthe organization so far as I know will get out and work tomorrow for the "harmony" slate the committee indorsed. There has been a lot of talk in this campaign about lack of harmony, but I can state that so far as the committee has given indorsements the members of the committee and those who work under them will give those candidates their heartiest support. No recommendations have been made in congressional and senatorial districts, and the members of the committee are free to act as they see fit on these candidates. The so-called "harmony slate" will be nominated by a big majority, I think.

JOHN McGILLEN:

[Secretary Democratic county committee.]

The Democratic forces will be in the field tomorrow to work for the slate. The candidates who have been indorsed by the Democratic county central committee need have no fear that their interests will be overlooked. We have arranged to have a large number of workers in the field, and their business will be to get the voters out and to aid them in ratifying the nominees put up by the committee. There are twenty-seven candidates for nomination for Municipal judge, and as far as they are concerned, the field is open.

WILLIAM L. O'CONNELL:

[Chairman Democratic county committee and candidate for nomination for county treasurer.]

I look for a large vote to be polled tomorrow, and I believe the slate recommended by the county central committee will win out without a single excepion. There is no difference in the Democratic party over the slate, and the only controversies are in a few wards between candidates for committeemen.

ROBERT CATHERWOOD:

[President Civil Service Reform association.]

"We of the Civil Service Reform association of Chicago are much encouraged by the fact that 60 per cent of the Democratic and 50 per cent of the Republican legislative candidates have signed its pledge to support extension of the merit system in Cook county and Illinois. However, we do not overlook the fact that promises in campaign time do not always assure votes at Springfield. Our fight is to be pressed all along the line, partly for the election of legislators pledged to our cause and partly for the civil service proposition on the little ballot at the election Nov. 8. There will doubtless be organized opposition to this, although none against the two other Peoria conference propositions, for a corrupt practices act and the initiative and referendum.

ARTHUR BURRAGE FARWELL:

[President Chicago Law and Order league.]

The direct primary law is vitally defective in that it offers opportunity for fraud and even invites it. It is a shame that the giver of a bribe may not be punished. The illegal registrations, whose investigation has cost us several thousand dollars, are enormous and, unless prevented, will cast a black shadow on the worth of the law. I hope that the cash reward offered by us in connection with the Legislative Voters' league and the Anti-Saloon league will uncover evidence on which convictions for violation of the election laws may be secured.

BARNES SAYS GOV. DENEEN STANDS FOR EFFICIENCY.

L. V. L. President Explains He Had No Intention of Criticising Chief Executive in Speech.

Clifford W. Barnes, president of the Legislative Voters' league, explained yesterday that he had no intention of criticising Gov. Deneen in the speech he delivered Tuesday night.

"In my judgment," he said, "Deneen has usually been in the right in reference to most of the important questions which have come before the legislature, and he certainly has gathered about him the best element among the representatives. However men may feel concerning the governor's record as state's attorney of Cook county, or whatever suspicions they may have concerning his motives, this is not the time to give such thoughts expression.

"The governor stands for honesty and efficiency in the legislature, and he has made a long and arduous fight to obtain good government for Illinois. The Legislative Voters' league is certainly back of him in this endeavor, heart and soul, and regards as most unfortunate any attempt to cloud the issue by the injection of personalities or small factional fights."

"But didn't the governor call you a latter day saint?" Mr. Barnes was asked.

"I understood that he did," he replied, "and in my remarks last night I modestly accepted the honor, only taking the privilege of doing that which I presumed to be unusual on the part of a saint and make a speech on politics. There is need just now for saints and sinners to get together in order that we may drive out the gray wolves from the legislature."

VOTE TODAY.

Polls open for primaries of all parties, 6 a. m. to 5 p. m. Especially in the case of the legislature the vote today is decisive. More important that you go to the polls today than in November.

ASSAILS WORK OF ENGELHARD

Dr. H. B. Hemenway Points to "Medical Freedom" Campaign.

OPPOSES FEDERAL BUREAU.

Candidate for Congress Said to Have Fought Efficiency Move.

"Sept. 13, 1910.—[Editor of The Tribune.]—In THE TRIBUNE today there is an advertisement of the National League for Freedom, which says that the league is not in politics and that it has no candidate for office. In the Tenth district George P. Engelhard is a candidate for congress. He is a member of the advisory board of the league, a most active supporter of its aims, a propagator of its mispresentations, and in the past he has faithfully served the interests which are presumably at present paying the expensive campaign for the defeat of health legislation and protection.

"The publications of the league are evidently intentional misrepresentations. In the letter acknowledging receipt of name, the president of the league alleges that the American Medical association is a trust with 'an arbitrary scale of charges for medicine and surgery.' Both Mr. Fowler and Mr. Engelhard know that this is a falsehood made out of whole cloth.

"The league asserts that the efforts to create a national department of health are for the purpose of subjecting the people to 'allopathic' medication. This is false. There is no body of men who recognize, or acknowledge, that they are allopaths.

National Authority Limited.

"According to the constitution of the United States, the national government has no power beyond that which has been therein expressly given. According to the decisions of the Supreme court of the United States, the national government has no sanitary authority within the states, and even the nation is subject to the sanitary regulations of the individual states. The national government has no authority to regulate the practice of medicine.

"The proposed legislation simply collects the various agencies now scattered through different departments to make them more efficient for the saving of human life and health. At present the investigations of Dr. Wiley into the chemistry and adulterations of foods are under the commercial control of the department of agriculture, whose secretary recently refused to permit Dr. Wiley to testify in an Indiana prosecution until ordered by the court to give the desired information. No wonder that the 'interests' want to keep Dr. Wiley where commercial interests can have an influence over him. In the treasury department is the present public health and marine hospital service.

Work of Federal Experts.

"At present Dr. Lumsden is in Chicago to help discover the cause of the typhoid, and Frost is riding over the Iowa prairies looking for the cause of the disease which is now giving conscientious physicians so much concern—'infantile paralysis,' which has recently been shown as an epidemic in many communities. In every instance the national service works with, and assists, the local authorities. There is not the slightest idea among thinking men that the proposed department will interfere with state rights. It will seek the causes of disease, and it will insist upon honesty of manufacture and label for both drugs and food. This the league really opposes.

"We are informed that the league spent large sums to defeat the Owen bill. The league dare not publish an itemized account of receipts. Assertions count for nothing. We want proofs.

"HENRY B. HEMENWAY."

MINE BLAST KILLS 1, HURTS 9

Slate Falls and Lets Gas Into New Workings, Where Lamps Cause Explosion.

Linton, Ind., Sept. 14.—A fall of slate that uncovered a gas pocket caused an explosion in Vandalia coal mine No. 10 near Dugger today, in which Andrew Baxter was killed and nine other miners were injured.

ROW INTERRUPTS ANTI SLATE TALK

Wilson Adherents in Englewood Call Trenchant Atwood "a Liar."

WAYMAN SCORNS MEN.

State's Attorney Ends His Ante-Primary Campaign with a Fling at Graft.

An "anti-slate" Republican meeting at Yale avenue and Sixty-third street nearly broke up in a free-for-all last night when a man in the audience interrupted Harry F. Atwood during a speech.

Mr. Atwood is candidate for congress in the Third congressional district. He was conducting an attack upon his opponent, Congressman Wilson, for Cannonism and for running paid advertisements in newspapers.

"You're a liar," shouted a man, standing up defiantly at the last attack.

"What's that?" fired back Atwood.

The man repeated his epithet. Two or three others took it up. Then Atwood's sympathizers leaped to their feet and started toward the accusers.

Speaker Allays Excitement.

"Throw them out," they shouted. Above the confusion the speaker urged his followers to sit down, and said he "could handle any man who made such remarks."

Mr. Atwood named three Englewood papers to substantiate his charges.

Later when State's Attorney Wayman arose to speak he scorned the accusers. It was Mr. Wayman's final speech before the campaign. He confined his efforts almost entirely to a denunciation of graft in the legislature and "big five" politics in Cook county.

"It looks to me as if the people are going to make themselves felt at the polls tomorrow," said Mr. Wayman. "If they don't, I am sorry for them. This is the first opportunity to get away from bossism, to strike a body blow to 'kitchen cabinet' politics, the kind the 'big five' are trying to give us, and at 'bathroom politics,' the kind the state legislature has dealt in.

"What this state needs is fewer bathrooms and more soap. I like the motto, 'I'm from Missouri, show me,' but not 'I'm in Missouri, show me now.'

"The direct primary law is a failure, unless we use it to eliminate boss rule.

Party's Chance to Make Good.

"The Republican party has never made a fair and aboveboard attempt to live up to it's pledge on the primary law. We didn't adopt it merely as a piece of literary work.

"This opposition slate has been called the Wayman ticket. I disclaim credit for making it up. The truth is that I will sympathize with anybody who will oppose the slate.

"The eyes of the world are on Illinois. Are we going to strike a blow for good government and good Republicanism?"

Augustus F. Nightingale, candidate for county superintendent of public schools, deplored making the county schools a political football.

VICKERS GAINING IN FAVOR.

Long Tour of Rival Factions in Eighth District Forecasts Defeat of Speaker Shurtleff.

Woodstock, Ill., Sept. 14.—[Special.]—Political leaders of the Eighth senatorial district saw defeat for Edward D. Shurtleff foreshadowed in an all day duel waged between the speaker and his opponents today. There was an automobile tour by the rival factions through six towns by McHenry county, the tourists speaking in the same towns at the same time. Both finished with an open air massmeeting.

Everywhere the tide seemed to be flowing in favor of James H. Vickers, the anti-Shurtleff candidate. He was accompanied by State Senator A. J. Olson, Vincent S. Lumley, and George W. Lemmers, and at the evening meeting his cause was pleaded by Mayor J. H. Patterson and C. B. Whittemore, both of Shurtleff's home town, Marengo.

Shurtleff repeated his charges against Deneen at the evening meeting and ignored, as usual, the forty $100 bills and the confessions and indictments of legislators. Neither did he have anything to say about 17-19-39.

These matters, however, were dealt with by the other side, who addressed a crowd numbering thousands.

De Muth & Co.

HANAN'S name is branded on every pair of Hanan's shoes. There is one maker who is willing to have the buyer know where the responsibility lies.

Hanan's shoes have been the standard for so many years that it requires no argument to prove their worth.

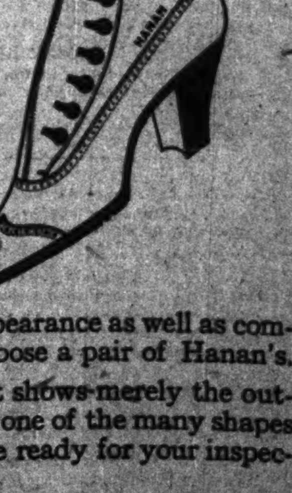

For appearance as well as comfort choose a pair of Hanan's.

The cut shows merely the outlines of one of the many shapes we have ready for your inspection.

Hanan's men's shoes, $5.50 to $10.
Hanan's women's shoes, $5 to $10.
DeMuth's "College" shoes for men and women, $4.00.

CATALOGUE FREE

Accounts opened with responsible parties.

D. MuthCo

State and Jackson Blvd.

HINTS FOR VOTERS ON PRIMARY DAY.

Today is direct primary day.

The polls will be open from 6 o'clock this morning until 5 o'clock this afternoon. The polling places are the same as at general elections.

Each voter who is properly registered in the precinct in which he now lives, has the right to vote at today's primaries.

No vote can be "sworn in."

Each voter may select the party—Republican, Democratic, Prohibition, or Socialist—with which he wishes to affiliate publicly, and after such declaration may vote directly for the nomination of the candidates of that party. It makes no difference what party he has voted with at previous primaries. However, hereafter he cannot change his primary party preference for two years.

There are no "straight" tickets and there is no circle at the top of the ballot. To vote for a candidate the voter must place a cross in the square before the name of each candidate for whom he wishes to vote.

No voter can vote a "mixed" ticket. That is, he cannot vote for a Republican candidate and for a Democratic candidate, for instance. The judges give to him the party ticket for which he asks, and no other.

For candidates for the Illinois house of representatives each voter is entitled to three votes, just as in the general election. One cross in a square before the name of a legislative candidate means three votes for that candidate. Crosses in two squares mean one and one-half votes for each candidate so marked, and crosses in three squares mean one vote each for candidates so marked. Crosses in more than three squares on the legislative ticket invalidate the ballot so far as the legislature is concerned.

Vote for six candidates for Superior court judges, nine candidates for Municipal court judges, three candidates for sanitary district trustees and ten candidates in the city for county commissioners.

Vote for precinct committeeman of your party by writing or pasting the name of your candidate in the place left vacant at the lower right hand corner of the ballot.

Each voter votes directly for the nomination of state, congressional, legislative, county, judicial, sanitary district, Municipal court officers, and for precinct, senatorial, and state committeemen.

Any voter who has made application prior to this morning, is entitled to absent himself from his employment for two hours without penalty, for the purpose of voting.

This is a party primary for the nomination of candidates and not the general election. Candidates nominated today will be voted upon at the general election in November.

FAKE REFORM TO MISLEAD VOTER

"Illinois Legislative Reform Association," of Unknown Address, to Rescue of Bad Candidates.

An effort to confuse voters in the interest of certain candidates is being made by individuals signing themselves "Illinois Legislative Reform association."

Letters mailed from Chicago were received yesterday by voters in the country districts indorsing candidates whose records have been condemned by the Legislative Voters' league.

No address is given in the circulars and no trace of the "association" could be found in Chicago.

KNOX

Distinctive Fall Styles IN Knox Hats at Shayne's

Many different Fall and Winter models in Derby and Soft, proportioned to suit individual requirements.

Knox Pearl Telescope with band and binding to match or with black band. Also in blue pearl or black......... $5.00

Knox Derby in black and light tan, with contrast band and bindings, also new light seal brown shade.......... $5.00

New Knox Aden Pearl, worn either in Alpine, as shown, or telescope if desired. Band and bindings to match or with black band. Also in black, English brown, blue pearl or Belgium......... $5.00

JOHN T. SHAYNE & Co

ROY H. SHAYNE, President

167 State Street

MARSHALL FIELD & COMPANY

Special Clearance

Odd Piece Furniture.

$25.00

The price reductions have been so radical that no adequate value comparisons are readily possible.

The accumulation embraces all the odd pieces remaining from our recent special sale. A good piece of Furniture may be chosen for practically every need.

A value example is the fine heavy scroll design combination Mahogany Dresser illustrated, base 42x22 inches, mirror 30x24 inches, dull finish, at $25.00.

Eighth Floor.

MARSHALL FIELD & COMPANY

Office Desk Clearance.

Roll and Flat Top in Oak and Mahogany at Very Special Prices.

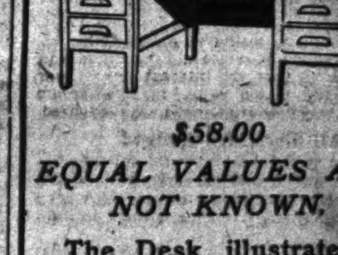

$58.00

EQUAL VALUES ARE NOT KNOWN.

The Desk illustrated is an example of average value, size 60x34 inches, full mahogany exterior, drawers dovetailed construction with 3-ply framed in bottoms, dull finish, $58. *Eighth Floor.*

PENNSYLVANIA LINES

$12 Round Trip from Chicago **EVERY DAY** Until September 24, Inclusive, to **Cincinnati**

RETURN LIMIT SEPTEMBER 30

Account

OHIO VALLEY EXPOSITION

$9 Round Trip from Chicago **SEPT. 21 ONLY**

SEVEN DAY RETURN LIMIT

THROUGH TRAINS LEAVE CHICAGO DAILY
Parlor Cars and Coaches 9.50 am, 1.00 pm
Sleeping Cars and Coaches 8.50 pm, 12.01 midn't
PENNSYLVANIA'S CHICAGO CITY Ticket Office
248 South Clark Street. Phone—Harrison 2668
C. L. KIMBALL, A. G. P. Agent, CHICAGO

Almer Coe & Company

Opticians

Two Stores: 74 State Street, Opposite Field's; 7 Jackson Blvd., Near Michigan Avenue

Choose the Most Convenient

The Keeley Cure — For LIQUOR and DRUG USING, 29th Year. DWIGHT, ILL.
CHICAGO OFFICE, 906 Reaper Bldg., Tel. Central 3255. 122 Monroe St.

ADVERTISE IN THE TRIBUNE.

COUNTY TICKETS NOW AWAIT TEST

Today's Voting to Decide Whether Republican Slate Is Acceptable.

DEMOCRATS HAVE CLASH.

Efforts at Harmony Being Carefully Watched by Members of Party.

The county tickets, Republican and Democratic, go to the voters today without substantial prophecy from the old time prognosticators as to what the result will be.

At stake on the Republican side is the control of the "big" offices in the county building. The organization ticket receives in the main the support of the organization Republicans over the city and county. It was framed without the assistance of William Lorimer or the Lorimer committeemen.

The Lorimer wards are without representation on the slate and the doubtful question confronting the organization, controlled by Gov. Deneen, Mayor Busse, Postmaster Campbell, Assessor Webb, and former Sheriff Pease, is the extent of the slashing which will be administered by the Lorimerites and the usual opposition to the organization developed through the wards.

Some Fear Over Clerkship.

One fear that the organization slate will be broken, centers in the Criminal court clerkship. The organization refused to reslate Clerk Abram J. Harris, a Lorimer lieutenant from the west side. In his place they chose City Sealer John Kjellander. The Lorimer allegiance has sent out marked ballots for its precinct workers, with Harris' name marked for support.

The contest between Kjellander and Harris promises to be close.

Harris always has been connected with the Lorimer machine, and has been a willing worker in the ranks. Because of the Lorimer support, Harris is expected to run ahead of the Wayman ticket, but there seems to be considerable doubt whether this support will be strong enough to win him the nomination. Kjellander will receive the support of the regular organization, although it is conceded that there will be a local fight against him in the Twenty-third ward on account of a factional fight over the committeeman.

Healy-Ton Fight Draws Interest.

The chief interest in the Republican ranks for nominations for county offices has centered in the fight between Thomas J. Healy, the organization slate candidate for the nomination for county treasurer, and Cornelius J. Ton, the anti-organization candidate. Next in interest has been the contest between Frank A. Vogler, the organization candidate for sheriff, and former Ald. John H. Jones, his opponent for the Republican nomination.

When Ton entered the fight against Healy it was as the candidate of State's Attorney Wayman and of the Civil Service Reform association. He received the indorsement of this association before it asked the other candidates to sign its pledge.

Ton has made it a civil service fight from the beginning and has claimed that if he was nominated and elected he would run the office on a civil service basis and turn the interest on the money held by him as county treasurer back into the treasury.

When the Civil Service Reform association asked Candidate Healy to sign its pledge he refused on the contention that he would practically be signing Ton's personal pledge. He got out a platform, however, in which he stated that he would be governed by the merit system in administering the office, and his promise to turn the interest money over to the county, which he had made when his candidacy was first announced, was repeated.

All Slate Men Pledged.

Later the Republican county central committee got out a civil service pledge which all the slate candidates signed, and they also pledged themselves for a corrupt practices act.

Candidate Ton has been making almost daily speeches in the downtown district, and has had State's Attorney Wayman and Fletcher Dobyns on the platform for him at frequent intervals, and he has sought to draw his opponent Healy into a debate, but when Healy accepted his proposition and named the meeting place in Mr. Ton's home ward he refused to appear, claiming that he only wanted to debate in a downtown theater.

The fight of Jones against Vogler has been more quietly conducted, and the former alderman from South Chicago has depended more upon the Hanberg and Wayman strength to pull him through than upon speechmaking. Vogler, on the other hand, has the solid support of the Republican organization, and has made but few speeches during the campaign.

Democrats Fight Over County Ticket.

The Democrats are in a rousing fight over much of their county ticket. The "harmony" committee, composed of Carter H. Harrison, Edward F. Dunne, James Hamilton Lewis, John E. Traeger, Andrew M. Lawrence, William E. Dever and Roy D. Keehn, started out to effect a county ticket which would get all of the factions together. They met with opposition from the Democratic county committee, controlled by National Committeeman Roger C. Sullivan. Subsequently effected a compromise upon the main offices on the ticket, and then "harmony" went to smash when the question of the organization arose.

Despite the fact that he has taken an active part in boosting the Democratic "harmony" ticket, Col. Lewis did not apparently take enough interest in the slate to remain here and vote.

In an interview given out in New York yesterday he stated he is on his way to Europe. He reviewed Col. Roosevelt's western tour and attacked the former president as a seeker of notoriety.

Future Events Have Bearing.

With the mayoralty row of next spring in sight and the matter of the Illinois delegation to the Democratic national convention of 1912 above the horizon, the issues apparently reverted to the fight for control of the county and state organizations, which will be elected by direct vote during the day. Some party leaders make the forecast that the "harmony" slate, as ratified by the county committee, may go through without great difficulty. The possible exception is the county superintendency of schools.

Concerning organization, the Republicans [illegible] for control in the Second, Fifth, [illegible], Tenth, Eleventh, Twelfth, Twenty-[illegible], and Thirty-fourth wards. In the [illegible], Eleventh, Twelfth, and Thirty-fourth wards, all old time Lorimer territory, there is a battle in each precinct between the progressive element led by Gov. Deneen against the Lorimer standbys.

Many Sample Ballots Out.

The Republican central committee has sent out [illegible]000 sample ballots with crosses marked in front of the men whom the committee has indorsed. These ballots will be in the hands of every precinct worker of the party at the polls today, and will be distributed to the voters as a guide for marking their ballots.

The Democratic county central committee has delivered into each precinct specimen ballots marked for the harmony slate candidates, and in all it is said that about 180,000 of them have been sent out. Most of the Democratic ward organizations have also put out sample ballots, some of which are marked only for the harmony candidates and for committeemen, others bearing the cross before the names of candidates for the nomination are Municipal judges who reside in the wards.

On Wrong Ballot, but Has Hopes.

Daniel Shea, who started out to be a Democratic candidate for county commissioner, [illegible] on the Republican ballot through [illegible] of County Clerk Haas, has announced that he feels sure of winning the [illegible] nomination. Shea filed a petition with the county clerk as a Democrat, but [illegible] made a mistake in certifying him [illegible].

Mother and Daughter Hurt in Auto When It Plunges Over Bank in Alps.

Mrs. Frank G. Logan. Mrs. Charles Munroe.

While touring Switzerland in an automobile, Frank G. Logan and six members of his family were thrown over an embankment in the Alps, between Geneva and Lucerne, according to a cablegram received yesterday by Mr. Logan's son. Mr. Logan is a well known board of trade man and a member of the firm of Logan & Bryan, board of trade operators. The cablegram stated that none of the members of the automobile party was injured beyond shock and bruises.

Those known to have been with Mr. Logan in his automobile trip through the Alps are: Mrs. Frank G. Logan, Mrs. Charles Munroe of Joliet, Ill., a daughter; Josephine Munroe, 2 years old, daughter of Mrs. Munroe; Howard Logan, son; Waldo Logan, son; Spencer Logan, son.

Charles A. Munroe Jr. of Joliet left for New York, and, if later advices are of serious import, he will go to Europe.

According to the report, the steering gear of the automobile broke while the party was traveling at a moderate rate of speed. Mrs. Munroe and her daughter suffered the most severe bruises. The machine was a wreck, says the report.

FIGHT WILSON IN DRY PRIMARY

Cook County Men Want Him Deposed as State Chairman.

LOYALTY IS CHALLENGED.

Socialists Have No Contests; Refuse to "Watch" for Other Parties.

The Prohibitionists have a primary fight on today in an effort to reorganize the state committee headed by Alonzo E. Wilson of Wheaton. The Cook county central committee is opposed to Wilson and will contest the Wilson candidates for state committeemen in the First, Second, Third, Seventh, and Tenth congressional districts.

William A. Brubaker, chairman of the county committee, yesterday said that there was no agreement on any candidate to oppose Wilson for the state chairmanship, but that it was desired to elect committeemen who would not be in favor of his retention. Mr. Brubaker has sent out a circular letter to all parts of the state urging the defeat of Wilson.

Is Charged with Disloyalty.

He declares that Mr. Wilson in 1905 while Representative from the Forty-first senatorial district, was disloyal to his party in voting for the delegate primary law, which would have cost the Prohibition party $20,000 at each election to have fulfilled its provisions.

Fault also is found because Wilson voted for the tax exemption bill, which would have exempted breweries and distilleries from paying taxes on their capital stock. Financial methods of Mr. Wilson came in for criticism in the circular. He is accused of plunging the committee into heavy debt without adequate results in an increased vote.

The Prohibitionists will have a complete ticket except candidates for the judiciary and representatives and senators in the Fourth, Fifteenth and Seventeenth senatorial districts.

The Socialists will have a full ticket in the primary except a candidate for the office of clerk of the probate court and representative and a senatorial candidate in the Fifteenth senatorial districts. There is no contest.

Socialists to Keep Own Credentials

It was said by Charles E. Curtis, secretary of the county central committee, that both the slate and anti-slate factions of the Republicans had endeavored to get credentials for Socialist challengers and watchers in order to use them for Republican workers in the city precincts.

"All such applicants were refused," he said. "All who are armed with Socialist credentials tomorrow will be either Socialists or imposters. We will do very little watching, but we won't let any of our credentials go outside the party."

FAIL TO FIX COMPENSATION BILL

Members of Employers' Liability Board Will Report to Governor Inability to Agree.

The next session of the Illinois legislature will not be called on to consider a workmen's compensation bill recommended by the special employers' liability commission, which the last legislature authorized Gov. Deneen to appoint. The commission met again in Chicago yesterday, failed to agree on a bill, and adjourned sine die.

The disagreement is final, because of the provision of the legislature that the commission should report a bill to Gov. Deneen by Sept. 15. The report will simply state the work done and the inability to agree.

Two labor members, M. J. Boyle and John Flora, refused to sign a proposed bill for workmen's compensation or any report which provided for compensation. They followed the demand of the Chicago Federation of Labor that an employers' liability law first be passed and that it be separated from workmen's compensation.

WOMAN AND CHILD VANISH.

New Chicago Resident Says She Kidnaped Daughter Recently at Docks in Milwaukee.

Police of the Harrison street station were asked yesterday to search for Miss Emma West, 26 years old, believed by Albert Sticks, a machinist of Milwaukee, to have kidnaped his daughter, Lillian, 3 years old, from the docks of the Goodrich Transportation company last Sunday night. Sticks came to live at his sister's residence, 2418 South Sawyer avenue, Chicago, and his wife was to follow him with the children. Miss West and one of the children disappeared.

FEAST AT MILK TRAIN WRECK

Town and Five Trainloads of Passengers Gorged on Cream.

SIX CARLOADS ARE SPILLED.

Smash Due to Bad Rail Near Desplaines Blocks Line Five Hours.

The village of Desplaines, five train loads of passengers, five train crews, and even farmers residing near Desplaines, went on a gorgeous milk and cream "debauch" last night when a milk train on the Chicago and Northwestern railroad struck a bad rail a mile east of the village and piled up six of its freight cars into a mass of twisted steel, splintered wood, smashed glass, and spilled milk.

Milk shakes, ice cream, custard, cream puffs, butter, cheese, everything in the milk line, will be a drug on the market in the vicinity of Desplaines today, and scientific investigators will have a wonderful opportunity to examine milk "jags" and their "hangovers."

Impromptu Salvage Corps Busy.

Although the six cars were piled up across the track crushed and burst open as if they had been made of cardboard, and although thousands of bottles of milk had been broken, other thousands seemed to escaped the crash.

But they did not escape the small boys, the men, the girls, and the women who soon were swarming over the wreck in search of the unbroken bottles. As train after train was stalled out on the prairie the passengers joined in the hunt.

Drink Cream; Throw Milk Away.

Every coach soon was full of half empty milk bottles and of persons who were making them half empty. No one ever emptied a bottle of milk. The bottles were thrown away after the cream had been taken from the top. In fact, no one would open a bottle of milk unless for the moment no cream happened to be lying around.

Almost the whole village of Desplaines formed itself into a milk bottle brigade, carrying the spoils from the wreck to the town in boxes, crates, sacks, pockets, and aprons.

The line was blocked from about 7 o'clock until after midnight.

GIRL TRIES TO END LIFE WHILE WALKING IN PARK.

Young Man Who Was Escorting Her Is Held by Police Pending an Investigation.

While walking through Union park with a young man last evening Florence O'Brien, 1688 Humboldt boulevard, attempted to commit suicide by drinking the contents of a bottle of carbolic acid. At the county hospital, where she was taken, it is said that her condition is critical. Charles Siegel, 2115 Ogden avenue, who was with her, is being held at the Lake street station.

Persons were seated on the benches at the time when Miss O'Brien raised the bottle to her lips and drained the contents. Despite her struggles she was carried to the office of Dr. Gustave J. Jacobs, 1526 West Madison street, and Dr. O. E. Kuhn, a physician in the building, was called to assist in administering an antidote.

"O, let me die, please," she pleaded. "I have had more trouble than I can bear and am weary of life. Let me alone, Charlie, for I have nothing to live for. Everything has gone wrong and I want to die."

The young woman was unconscious when placed in the police ambulance, and Lieut. J. Hartford is trying to learn what prompted her to try to end her life. A letter addressed to Miss Florence Gormley, 2138 West Adams street, was found in his possession, and the police believe that Siegel was trying to hide his companion's identity. Her name was first given as Florence Gormley, but later Siegel asserted that it was O'Brien and that she lived with relatives named Gormley at the Humboldt boulevard address.

"I met the girl more than a year ago," he told Lieut. Hartford, "and she often told me of the little quarrels that marred her happiness at her home."

Miss O'Brien is 21 years old and is a stenographer.

EVANSTON AT ROBBERS' MERCY.

Gang Commits Third Burglary in Two Weeks and Police Do Not Stop Them.

For the second time in ten days the Tyler & Leffingwell drug store, Main street and Chicago avenue, Evanston, was broken into early Tuesday morning and robbed of about $80 worth of cash and goods. The burglars used a glass cutter to enter the store through the plate glass door in the side entrance. The managers did not know of their loss until 8 o'clock. This is the third robbery of an Evanston drug store within two weeks under similar circumstances.

PLAN GIANT UNION OF HEALTH BODIES

"Chicago Health League" Is Launched at Big Rally in Hull House Theater.

INVITE 25,000 MEMBERS.

Commissioner Evans Sanctions Merger; Boys' Band Appears in Force.

A gigantic movement for the cleaning up of Chicago was launched at a meeting last night in Hull house theater. The Chicago Health league, an organization for the purpose of joining all forces of the city, individual and municipal, in a coöperative effort for better sanitary living conditions, was formed.

Dr. H. Cohen, assistant medical inspector, was sponsor for the league, and as a preliminary to the perfect organization of the league, which will soon include more than 25,000 persons, according to the physician's predictions, an advisory committee was named to perfect the organization. The sanction of the department of health was given to the enterprise by Health Commissioner W. A. Evans, who asserted that a new league, embodying all the functions of numerous associations, would tend to make more perfect sanitary conditions.

Expect 25,000 Members.

"The organization purposes to better living conditions in every particular, and will extend to the entire city," said Dr. Cohen. "All classes of persons will be admitted to membership. We expect to have a membership of more than 25,000 persons. The physicians, the women's clubs, school superintendents, municipal officers, and many other organizations and individuals will unite and coöperate for the betterment of all living conditions.

"We shall seek the coöperation of the aldermen in the various wards, the street superintendents, improvement organizations, and, in fact, every organization or person interested in better living conditions and sanitation."

"Flatiron Alley Club" Surprise.

A feature of the meeting was the advent of fifteen young boys, known as the "Flatiron Alley club," which organization had been carrying out the scheme of the new league in a small way.

The boys' club, organized by Miss Elizabeth Gentry, a wealthy woman of Kansas City, who during the last summer has been a resident of Hull house, is typical of the Ghetto, being composed of youths of more than a half dozen nationalities. There are Swedish, Jewish, Syrian, Scotch, Irish, and German boys. They have transformed the alley between Blue Island avenue, Halsted street, and Polk street from one of the dirtiest in the city to a clean, respectable thoroughfare.

Plan Campaign to Help Babies.

"Dr. Evans, we are going to improve the health conditions of the tenements along this alley," said Walter Gordan, 15 years old, president of the club. "There are some very sick babies in places along this alley and we would like to have some of those posters which read on one side that 'This baby is poorly nourished,' and on the other 'This baby has proper food and surroundings.' We can use such posters to effect here."

The health commissioner noted the request of the boy, and said that the posters would be sent. Besides removing the rubbish from the alley, the boys have visited residents along the alley and requested them not to throw rubbish into it.

Make Boys Honorary Members.

When the meeting was called to order the fifteen youths were made honorary members of the league and complimented by both Dr. Evans and Dr. Cohen on their excellent work.

"Health conditions in the river wards of the city have improved a great deal during the last year," said Dr. Evans. "The most surprising and unheard of has happened, and in many crowded sections the infant mortality during August of this year has been less than during July.

"These facts will be shown in the next bulletin to be published, and the reason for such a state of facts is the improved conditions in regard to cleanliness, the guarding against bad milk, and more careful cleaning of the alleys."

TAKE NOCKELS AND CHAUFFEUR FOLLOWING A FISTIC BATTLE.

Secretary of Chicago Federation of Labor and Former Union Man Exchange Blows in Hotel

Edward N. Nockels, secretary of the Chicago Federation of Labor, engaged in a fistic encounter with David Limeaux, a nonunion taxicab driver employed by the Walden W. Shaw Auto Livery company, last night. Both men were arrested and will have a hearing this morning on charges of disorderly conduct.

Judge Barnes recently issued an injunction restraining striking cabmen and their sympathizers from interfering with employés of the Shaw concern. The management last night expressed its intention of prosecuting Nockels for violating the injunction. Limeaux formerly was a member of the union, but he had been sworn in as a special deputy sheriff to protect the property of the Shaw company.

The driver was entering the cigar store in the Morrison hotel building about 9 o'clock, when Nockels, who was standing there, accosted him with the remark: "You're a fine one for scabbing." Limeaux started to reply when Nockels struck him.

J. H. LA PEARL SUED BY WIFE.

Woman Seeks Divorce from Man Who Charged Adrian C. Honore with Alienation.

James H. La Pearl, who some time ago filed a suit for $50,000 against Adrian C. Honoré, brother of Judge Lockwood Honoré and Mrs. Potter Palmer, charging that Honoré had alienated the affections of La Pearl's wife, Nellie La Pearl, was made defendant in a bill for divorce filed in the Superior court yesterday by Mrs. La Pearl. She charges him with infidelity. The suit against Honoré was settled some time ago.

Singer and Broker Who Have Eloped

Mrs. Belle Forbes Cutter. M. H. Cutter.

CHICAGO GIRL SINGER ELOPES

Protegee of Mme. Sembrich Won by Rookery Building Broker.

WILL END MUSICAL CAREER.

News from New York, Scene of Wedding, Shock to Pleased Parents.

The end of the musical career of Miss Belle Hurlburt Forbes of Chicago, who was the artistic protégé of Mme. Sembrich and who had sung before the emperor of Germany, came yesterday in her elopement and marriage in New York to Millard H. Cutter, a Chicago business man.

Miss Forbes is 24 years old. Mr. Cutter is 32. He is a member of the brokerage firm of Cutter, May and company, which has offices in the Rookery building.

Mr. Cutter has paid Miss Forbes marked attention for two years. She went to New York on Sunday to sign contracts for this winter's concert season. Mr. Cutter followed her on Monday night.

Abandonment of Career Shock.

Miss Forbes' abandonment of her musical career came as a shock to her family and to her musical friends in Chicago.

Her musical talent had been recognized here for several years before she was honored abroad. She studied in Paris and Berlin under Prof. Frantz Prochowsky, whose pupil she had been in Chicago. She was heard by Mme. Sembrich last February. The great singer became enthusiastic immediately over Miss Forbes' voice and secured for her the privilege of being coached in operatic rôles by Sig. Lamperti of Paris.

Miss Forbes was selected to be the only vocalist on the musical program at the dinner given last May at the American embassy in Berlin to Col. Roosevelt.

Satisfactory to Parents.

At the residence of Mr. Cutter's parents, 1112 North State street, Mr. and Mrs. Cutter expressed their surprise at the news and said their were satisfied:

"We all knew that Millard was paying attention to Belle, but there was no engagement, only a sort of family recognition of the circumstance," said Miss Forbes' father.

MRS. YOUNG "ELECTIONEERS."

Canvasses Her Own Office and Others Urging All Voters to Go to the Polls.

Mrs. Ella Flagg Young, superintendent of schools, yesterday began a canvass among employés of the board of education, particularly among those in her own office, to learn their intentions with regard to voting today. Preliminary to this canvass she made the following statement:

"The man in my office who does not vote at the primaries tomorrow will go down in my black books."

Then she invaded the precincts of President Urion's office and said that she would continue her canvass today and would urge all delinquents to vote.

Grand Trunk Heads Here Today.

Reservations have been made at the Congress hotel for Charles M. Hays, president of the Grand Trunk railway system, and a party of officials, who will reach Chicago today from Montreal in a special train. The trip is one of inspection of the entire system. Sir George Doughty of London, one of the larger stockholders, is a member of the party.

HAVE YOU READ THIS BOOK

A Great Mystery Novel by a Famous Author

THE WINDOW at the WHITE CAT

A NEW NOVEL BY MARY ROBERTS RINEHART

Author of THE MAN IN LOWER TEN, The CIRCULAR STAIRCASE, WHEN A MAN MARRIES etc.

FOR SALE AT ALL STORES — A VERY FINE TALE THIS

GIRL AS HOSTESS SEES GUEST SHOT

Young Woman Believed Actress Witnesses Wounding of One of Her Callers.

SAYS HE HIMSELF DID IT.

Wife of Real Estate Man Meantime Is Prostrated at Her Residence.

Frank Victor Cosgrove, a real estate dealer; Miss Cleo Ehrman, said to be an actress, and D. A. Meany, a chum of the young man and reported to be engaged to Miss Ehrman, were the three principals involved in a shooting yesterday, when Cosgrove was probably fatally wounded in Miss Ehrman's apartments at 15 West Huron street. Cosgrove, who is married and resides at 4500 North Ashland avenue, was said to have shot himself because of an infatuation for the young woman.

The shooting took place shortly after noon yesterday. Cosgrove is employed as a real estate manager by Lincoln M. Coy, an attorney with offices at 79 Dearborn street. Miss Ehrman said that he had been drinking Tuesday evening and that he went to her room yesterday morning in company with Meany.

They had been in the apartments only a short time, she declared, when Cosgrove suddenly took a revolver from his pocket and fired a bullet into his left side. He sank to the floor unconscious and Miss Ehrman declares that she immediately telephoned for the police.

Police Release Companions.

An ambulance from the East Chicago avenue station took Cosgrove to the Passavant hospital and the girl and Meany were taken into custody. They were released, however, after declaring they were not responsible for the shooting and testifying that Cosgrove intended to commit suicide.

When interviewed by a reporter for THE TRIBUNE, Miss Ehrman appeared to regard the shooting as rather a commonplace occurrence.

"Frank—O, I've known him for some time," she said, smiling. "I don't know whether he really loved me or not, although he told me a short time ago that he hadn't eaten anything for three days. Last night he had been drinking, but I didn't even dream that he would attempt to kill himself."

"Did you know that Mr. Cosgrove was married?" she was asked.

"Yes," she answered. "I told him that he ought to go back to his wife, however—what more could I do? O, I really don't care to discuss the matter any further—I shall probably have to answer a lot of questions soon enough."

Wife Ill from Grief.

At the Cosgrove residence it was said at night that the wife of the young man was ill from grief. Members of the family declared that they had never heard of Miss Ehrman before.

"I do not know what reason Cosgrove would have to commit suicide," said Attorney Coy. "For the last few weeks he has been ill and under the care of a physician, however, and that may have some bearing on the matter. He and Meany appeared to be intimate friends, the latter having dropped in to see Cosgrove at my offices on a number of occasions. I understood that Meany was engaged to Miss Ehrman."

Meany could not be found shortly after being released from custody.

SPEEDING AUTO HITS MAN AND DISTANCES PURSUERS.

Policemen and Crowd Chase Chauffeur Who Runs Down North Clark Street Pedestrian.

A speeding automobilist who had run down and severely injured a pedestrian who was crossing the street at North Clark street and Barry avenue was pursued for a mile last night by two policemen and a crowd, but escaped after he turned into Sheridan road.

William Olney, 35 years old, 2516 Sheffield avenue, who was the injured man, suffered severe injuries on his head and back. He was removed to the Alexian Brothers' hospital.

The accident occurred shortly after 6:30 o'clock and, according to witnesses, the chauffeur was running his car at a high rate of speed.

Gates Here on Way East.

John W. Gates and Mrs. Gates returned to New York last night, spending a few hours at the Blackstone hotel on their way from the funeral of the late Col. Isaac L. Ellwood at De Kalb.

Quality

My Suits are so carefully made, so thoroughly hand-worked and the fabrics so well chosen that they look like custom tailored Suits—not like a factory product—made in carload lots and packed in bundles like overalls.

Have you tried my store? I have a pride in my store-keeping as well as my clothes and I guarantee what I sell.

$20, $25, $30 and up are the prices I charge for my fall Suits and Overcoats, and they are worth much more to you for the pleasure they will give.

FOREMAN
Quality Clothes
92-94-96 Washington St.
Bet. Clark and Dearborn Sts.

THE HUB Henry C. Lytton

The largest boys' and children's clothing department in the world offers exceptional values at all times. (4th floor)

Boys' school suits, ages 6 to 18, all-wool fabrics, in Norfolk and double-breasted styles, some have extra trousers, a great big value at only $5

Other grades boys' suits, at $7.50, $8.75, $10, $12, $13.50, $18 and up to $25.00.

Children's suits, 2½ to 10 years, Russian and sailor styles, some with two pairs bloomers, in pure all-wool fabrics, a suit you would expect to pay fully $5 for, our price, $3.95

Finer grades of children's suits, $5, $7.50, $8.50 up to $15.

Boys' and children's overcoats from the best manufacturers, at a price range of $5 to $25.

See Our Windows

Oriental Rugs in the Tobey Semi-Annual Sale

Reductions, 10 to 30%

Selection is offered from several hundred choice specimens. The variety embraces beautiful rugs from practically all of the more celebrated Persian, Turkish and Bokharan producing centers.

The qualities are uniformly choice and the values in every instance extraordinary.

We invite careful inspection and comparison.

Goods held for later delivery if desired

The Tobey Furniture Company
Wabash Avenue and Washington Street

Dennos Baby Food

Makes Cow's Milk Acceptable to any child's stomach.

Dennos Baby Food modifies the milk, dissolves the thick, hard curds which form from all fresh cow's milk and turns the casein into tiny, easily digested flakes.

Have your druggist get it for you.

The All Water Grade Route to wealth. For schedule see page 7.

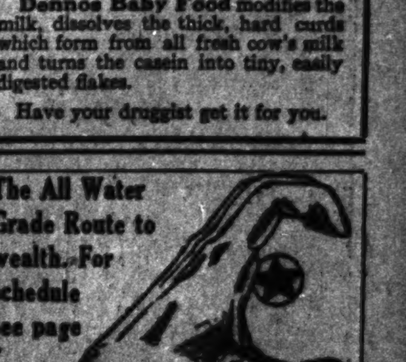

Grasp It

In TRIBUNE want ads you find QUICK ACTION at LOW COST.

[Partial adjacent page, cut off at left:] ...SHALL ...LD & ...PANY ...Clearance ...Piece ...iture. ...5.00 ...ductions have ...dical that no ...lue compari- ...dily possible. ...mulation em- ...he odd pieces ...om our recent ... A good piece ...may be chosen ...y every need. ...mple is the fine ...sign combination ...esser illustrated, ...hes, mirror 30x24 ...ish, at $25.00. ...h Floor. ...SHALL ...LD & ...PANY ...e Desk ...rance. ...Flat Top in ...Mahogany at ...ecial Prices. ...58.00 ...ALUES ARE ...KNOWN. ...k illustrated is ...of average val- ...x34 inches, full ...exterior, drawers ...construction with ...ed in bottoms, ...$58. Eighth Floor. ...SYLVANIA ...NES Round Trip from Chicago EVERY DAY Until September 24, Inclusive, to ...cinnati ...IMIT SEPTEMBER 30 Account ...VALLEY ...OSITION ...d Trip from Chicago ...PT. 21 ONLY ...EN DAY RETURN LIMIT ...S LEAVE CHICAGO DAILY ...CHICAGO CITY Ticket Office ...A. G. P. Agent, CHICAGO ...er Coe ...ompany ...ticians ...4 State Street Opposite Field's ...Jackson Blvd. Near Michigan Avenue ...Most Convenient ...For LIQUOR and DRUG USING ...DWIGHT, ILL. ...IN THE TRIBUNE.

ABIDE BY PRIMARY ROOSEVELT URGES

Colonel Advises All Factions to Unite in Support of the Winners.

DRAFTING N. Y. PLATFORM

Prepares to Take a Hand in the Fight Over Saratoga Resolutions.

Oyster Bay, N. Y., Sept. 14.—Reports of the progressive victory in the Republican primaries of the state of Washington reached Theodore Roosevelt tonight and he immediately urged that all factions of the party unite to support Representative Miles Poindexter for the United States senate and the three progressive nominees for congress.

"Just as in South Dakota, where the regulars won, I urged the progressives to support the regulars heartily," he said, "so I must earnestly urge that the progressives in Washington, where, I am informed, Mr. Poindexter has been indorsed for the senate and three progressive candidates have been named for congress, must be given loyal support by the regulars."

Drafting New York Platform.

Col. Roosevelt spent several hours today in talking labor and politics with James Bronson Reynolds of New York, assistant district attorney. He refused to be more explicit than to say they had talked over the labor planks in the Republican state platform and had gone over general labor conditions. The colonel is preparing a draft of a platform to be submitted to the Saratoga convention.

In the morning Col. Roosevelt will leave by automobile for Riverhead, L. I., to make an address at the Suffolk county fair.

Col. Roosevelt expressed satisfaction today over his victory in the Republican primaries in New York county yesterday and at the same time said he was to take a hand in drafting the Republican state platform.

"Naturally I am gratified at the result," he said. "It was no less than I expected."

Col. Roosevelt was asked about recent reports he might accept the state chairmanship and that an effort might be made to force the nomination for governor upon him. He replied there was no possibility of such a thing.

Would Not Accept Nominations.

The colonel added he could say nothing more than what he had said on his return from Europe three months ago and had repeated since that time in dozens of letters, that he could not under any circumstances accept either the state chairmanship of the gubernatorial nomination.

Col. Roosevelt feels he has too much work outside of New York state to assume any office. He would not say whether he would accept the temporary chairmanship of the Republican state convention if it should be offered to him. The ex-president feels the question of the temporary chairmanship is one which can best be settled when the time comes.

PLATFORM OF REPUBLICANS LAUDS TAFT IN CONNECTICUT.

Work Done by President Praised—Goodwin Is the Nominee of Party to Become Governor.

For Governor—CHARLES A. GOODWIN
For Lieutenant Governor—DENNIS A. BLAKESLEE
For Secretary of State—MATTHEW H. ROGERS
For Attorney General—JOHN H. LIGHT
For Representative at Large in Congress—JOHN G. TILSON

Hartford, Conn., Sept. 14.—Republicans of Connecticut in their state convention today indorsed the administration of President Taft.

The platform says in regard to President Taft:

"Thanks chiefly to his tactful but resolute insistence, the vital part of the reforms for which his predecessor pleaded in speeches and messages is now law and the Republican congress has made a record for constructive work of abiding value that will be a land mark in our legislative history."

CLOSE CONTEST IN JERSEY; MURPHY SEEMS THE LEADER.

Stokes' Friends Claim He Will Be Given Republican Nomination for Senator, However.

Trenton, N. J., Sept. 14.—[Special.]—Latest returns from yesterday's primaries show former Gov. Murphy leading former Gov. Stokes for the Republican nomination to succeed John Kean. Stokes' friends claim, however, that the full count will show him the victor.

Congressman Charles N. Fowler, insurgent, apparently has been beaten in his attempt to return to congress. Returns from the fifth district indicate that a majority of the delegates to the Republican congressional convention will favor the nomination of W. N. Runyan.

Democratic State Chairman James R. Nugent claims Woodrow Wilson will have nearly 1,000 votes on the first ballot in tomorrow's gubernatorial convention. The total vote in the convention is 1,400.

FATE OF BOUTELL UP TO CITIZENS

(Continued from first page.)

renomination of Mann without difficulty. Within the last week Burres has been gaining ground tremendously and the progressives are urging the concentration on him of all the anti-Mann element. If the Behan followers hearken to this in any considerable number Burres may win out.

Whatever the outcome of the republican fight in this district the candidate will have an active democratic opponent, the rivals for that honor being Orva G. Williams, a manufacturer, and John C. Vaughan, the seed grower.

Although confronted with the hardest fight he ever has had to retain his $7,500 job at Washington, George Edmund Foss, it would appear, is going back. He has refused to the last to pledge himself to oppose Cannon for reflection to the speakership, but though his is a preponderantly progressive district, Mr. Foss seems to have the best of the argument. Although as a standpatter he manifestly is a weak candidate in a progressive district, he is regarded as immeasurably stronger than his two rivals, George P. Englehart and Frederick C. DeLang. If he wins today Foss will have the good fortune of weak opponents to thank for his victory.

But if renominated, Mr. Foss will embark upon an even more troublous voyage in the election. He will face a Democratic opponent, prepared to take every advantage of the antagonism to Cannonism and the Aldrich-Payne tariff and the standpat Republicans, who have made them possible. The candidates for the Democratic nomination are Andrew P. Canning, Richard Finnegan, and Samuel C. Herren.

Madden to Pull Through?

Another stanch Cannon supporter who is wondering how much insurgency is concealed in his district is Martin B. Madden of the First. He has one opponent, Frank Hall Childs, who is bidding for support on a progressive platform. The issue of Cannonism, however, is somewhat clouded in this district by local political conditions and the chances appear to be that Madden will pull through.

There are seven candidates for the Democratic nomination in the Madden district—Michael E. Maher, Martin W. Schroeder, Francis E. Croarkin, A. B. Perrige, Matthew L. Mandable, James E. McGrath and Leopold Moss. Maher formerly was a member of the state senate and is regarded as the strongest candidate in this contest.

Atwood Opposes Wilson.

A contest in which state and local factional issues are considerably involved is that in the third district where William W. Wilson is seeking renomination to a fourth term. Wilson is the only member of the Illinois delegation with pronounced progressive tendencies and he is running on an out and out anti-Cannon platform. He has a good record in congress, a big personal following and the backing of the organization headed by Gov. Deneen and Charles W. Vail.

Mr. Wilson is opposed by Harry F. Atwood, an assistant district attorney who has been affiliated for many years with William Lorimer. He is the implacable enemy of Gov. Deneen and all that Deneen stands for, and makes his appeal to voters of similar views.

The Democratic candidates for the nomination in the Third are Fred J. Crowley, John F. Delaney, and Peter J. O'Reilly.

Members of congress fro mthe west side will be nominated with little or no opposition. In the Sixth Still Bill Moxley was so sure of receiving the indorsement of his party that he went to West Baden a week ago and will not return till after the votes are counted. Moxley, although a nonentity in congress, is manifestly satisfactory to the dominant element of the party in that territory, and, though progressive voters will support John C. Cosgrove, it is not expected that the protest will avail to retire Moxley. A third Republican candidate in that district is Adelbert McPherson. The Democratic candidate is Edmund J. Stack.

Lundin Expects Victory.

Fred Lundin, another Lorimer henchman who has been equally as silent as Still Bill in the halls of congress, is assured of renomination for a second term in the Seventh district. His only opponent is William Grant Webster, twice an also ran for the United States senatorship in the state primaries.

The Democrats in the Seventh believe that is a year so unlucky as the present for standpatters Lundin should be easy to defeat, and they have their candidate already picked in the person of Frank Buchanan, the labor leader. He has no opposition in the Democratic primary.

When it comes to the Democratic members of congress from Chicago there is only one big fight to record. That is in the Fourth, or stockyards district, where Congressman McDermott is trying to go back to Washington on a record repudiated by the responsible leadership of the Democratic party in congress.

Candidate of the Packers.

McDermott is the candidate of the packers in whose interest his vote invariably was cast, and the beef trust is reported to have placed a considerable fund at his disposal for campaign expenses. His most active opponent is Ed Rainey, a state senator and former south park commissioner who also is charged with party treachery in that he voted for Lorimer for United States senator. Rainey has a big following, however, and is giving McDermott a hard run for his money

The republican candidates in this normally democratic district are Michael G. Walsh, James P. Roche, Henry P. Albaugh and Michael S. Roderick.

In the districts outside of Chicago the only contests of moment are those in the Eleventh and Thirteenth districts. In the former Col. Ira C. Copley, a popular progressive, is running a neck and neck race with George W. Conn Jr., who is supported by the Hopkins Shurtleff, and Snapp forces.

State Senator John C. McKenzie and Reuben R. Tiffany have carried to the polls in the Thirteenth a hot contest for the seat vacated by Frank Lowden and, last night, the followers of each were claiming a sure victory.

BALLINGER'S FATE SEEN IN PRIMARY

Poindexter's Victory Is Called Repudiation of Secretary by His Own State.

CABINET SEAT IN DANGER

Ouster Movement May Be Started at Meeting the Last of This Month.

Washington, D. C., Sept. 14.—[Special.]—The nomination of Representative Miles C. Poindexter for United States senator from Washington by an enormous vote over Judge Thomas Burke and James M. Ashton was regarded in Washington today as a direct repudiation of Richard A. Ballinger, secretary of the interior, who for years has been one of the leading Republicans in that state.

Poindexter was one of the house insurgents who voted to take away from Speaker Cannon the right to appoint the house members of the joint committee to investigate the Ballinger-Pinchot controversy.

May Force Ballinger to Resign.

What effect the outcome of the Washington primaries will have on Mr. Ballinger's tenure in the cabinet has become a subject of speculation here. There has been a strong undercurrent of feeling for some time that Mr. Ballinger would retire from the cabinet soon.

In the meantime political scouts have made it clear to President Taft and the country at large that President Taft himself can not hope to make headway in the central west until Mr. Ballinger is removed. There have been persistent rumors that steps to this end may prove the feature of the coming cabinet meetings at the White House which are due to begin the last week of this month.

Poindexter's Plurality 30,000.

Seattle, Wash., Sept. 14.—Several days may pass before it is known who is nominated for congress on the Republican ticket in the first Washington district. Poindexter's plurality for governor is more than 30,000.

There were five candidates and the primary law provides that in such cases the voters shall mark on the ballot his first and his second choice. If no candidate receives 40 per cent of the vote cast, the first and second choice votes shall be added together and the candidate receiving the highest number of votes in the totals so obtained shall be the nominee.

In King county Representative William E. Humphrey, standpatter, ran 700 votes behind Thomas P. Revelle, insurgent, and received only 30 per cent of the total vote of the county. Humphrey carried all the other counties in the district, but it is believed he fell below 40 per cent on the first choice votes, and the second choice votes will therefore be counted. Humphrey got few second choice votes anywhere, but Revelle was a general second choice favorite.

SHAFROTH WINS AT DENVER.

Governor Is Renominated by Close Margin by the Democrats of Colorado.

Denver, Colo., Sept. 14.—Gov. John F. Shafroth was renominated by a close margin on the first ballot by the Colorado Democratic convention, in session here tonight.

Sound Refreshing Sleep

is Nature's season of rest and recuperation.

During sleep the body replaces waste and rebuilds new cells for the activities of the coming day.

If coffee keeps you awake at night (and it does many who don't suspect the cause) quit the coffee and enjoy the restful sleep that follows a change to well-made

POSTUM

It contains no *caffeine*—the drug in coffee; nothing but nourishing food elements, including the "vital phosphates," grown in wheat for rebuilding brain and nerve cells.

"There's a Reason"

Postum Cereal Co., Limited, Battle Creek, Mich.

HADLEY WINS ON PLATFORM

Gets More Points than Standpatters in Missouri Compromise.

SOCIALISTS HAVE A SPLIT.

Democrats Adopt Planks, Attacking Roosevelt, Cannon, and Taft.

Jefferson City, Mo., Sept. 14.—[Special.]—The platform adopted by the Republican state convention today was a compromise with a strong "progressive" leaning. It was more of a victory for the progressive faction headed by Gov. Hadley than for those headed by Congressman Elvins, standpatter. This compromise followed one of the most bitter fights in the history of republicans in Missouri.

The Democratic platform, made public at the same time, indorses Joseph W. Folk for president, denounces the Payne-Aldrich tariff bill and declares for a tariff for revenue only.

The socialist convention also met here today, but could not agree on certain planks of the platform and one faction bolted the convention.

Fight on Roosevelt Name.

The fight in the Republican convention was over the indorsement of the Payne-Aldrich tariff law and the mentioning of former President Roosevelt. Gov. H. S. Hadley, who is known as a "progressive," insisted that the former president be mentioned as the man who established the policy of conservation. In return for this, the names of Representative Payne and Senator Aldrich were written in the tariff plank.

Taft Administration Indorsed.

The administration of Taft was indorsed and the principles of a protective tariff law favored with the idea of reducing of the tariff on necessities and increasing it on luxuries. A tariff commission was urged. The conservation of public domain is favored. Home rule for cities, a utility commission, and an employers' liability law are urged. Gov. Hadley and his administration are indorsed.

POLITICAL NOTES BY WIRE.

COLUMBIA, S. C.—Coleman Livingston Blease, local optionist, won the Democratic nomination for governor. Other primary winners are: Col. W. W. Moore, for adjutant general, and George McDuffie Hampton, for railroad commissioner. Congressman J. E. Ellerbee in the Sixth district was renominated. Congressman J. O. Patterson of the Second district and J. F. Byrnes are close with Byrnes claiming a majority.

MILWAUKEE, Wis.—W. H. Stafford, standpat Republican, defeated for renomination for congress by Henry F. Cochems, may become an independent candidate for the office in an effort to defeat Mr. Cochems for election.

LA CROSSE, WIS.—Asserting Congressman Esch is a "standpatter," C. L. Baldwin has announced his intention of running independently against him.

TENNESSEE BOLT AIDS G. O. P. TICKET

Independent Democrats Decide to Support B. W. Hooper for Governor.

GIVE BLOW TO PATTERSON

Death of Carmack Called Start in Movement for Reform in the State.

Nashville, Tenn., Sept. 14.—The independent Democrats of Tennessee today indorsed the candidacy of Capt. Ben W. Hooper, Republican nominee for governor, and further cut loose from the regular Democratic wing by referring the latter's harmony resolution to the new independent state executive committee without discussion.

The possible break in the solid south extends only to this one office. There is a "gentlemen's agreement" between the independent Democrats and the Republicans that neither party will invade the other's "safe" legislative territory. This assures a Democratic legislature. The last Republican governor in Tennessee was Alvin Hawkins, in 1881-83.

Says Carmack Started Movement.

Speaking of the combination of Republicans and independent Democrats, Hooper said:

"While this sequence of events is unprecedented in Tennessee, it contains no deep and hidden meaning. We have seen in this state for the last four years the assembling of the vicious and criminal elements of all races and parties under the banner of an unscrupulous organization, an intensified imitation of the Tammany Democracy of New York and the Republican ring of Philadelphia. We have seen the laws of this state trampled under foot. We have seen the pardoning power of the governor converted into a political asset and used for the financial enrichment of his henchmen and the political aggrandisement of himself. We have seen the streets of our state capital crimsoned with the blood of political martydom.

"Do you ask who is the leader of this Democratic revolution? I answer that it is not any of the independent leaders whom I see before me here today. Edward W. Carmack's body lies moldering in the ground, but his soul goes marching on."

Other Conventions Due Soon.

The regular Democratic state committee tonight called a convention to meet in Nashville on Oct. 6 to nominate a gubernatorial candidate, adopt a platform, select a national Democratic committeeman and elect a new state executive committee.

O'CONNOR & GOLDBERG

OG Velvet Street Boot

HANDSTITCHED THROUGHOUT—and of the Highest Distinction in every detail

EXCLUSIVE O-G MODEL 3131

NINE DOLLARS

Charge Accounts Respectfully Invited

46 MADISON | 205 STATE

MEN'S O-G STORES, 205 STATE AND 144 CLARK

Two Roads for Flat-Hunters

The Ancient Trail

Summon all your courage and resolution, and board a street car bound in the direction you think of moving.

Watch the neighborhood from the car window as you approach. It may not look as inviting as you had imagined, but never mind; may be better farther on.

Get off the car when you feel you've gone far enough, and turn down the first residence street you come to, scanning every apartment building for a "To Rent" sign.

Let no guilty sign escape, no matter how lame the constant craning makes your neck. Wherever you see a placarded window, climb the steps and ring the bell.

Hm-m-m! No answer? Then rout the neighbors out—they're used to it.

No, they don't know who has the key—probably the janitor. You prowl around in search of the janitor—and find only his bulldog.

Nine times out of ten there's nothing in sight to indicate at what hours the flat will be open for inspection. Well, next trip you may find it open. Take down the address and tramp on through the dust and heat to the next "To Rent" sign.

When your time and strength are exhausted go back home—with your head a jumble of confused impressions, your tired eyes full of dust, your heart about as full of homesickness as it often gets.

Get up tomorrow morning and try a different car line, ringing the changes on the wearisome experiences of today.

Keep this up till you happen on a flat that "will do"—or decide in disgust to lease the old one for another year, despite its shortcomings.

That's the ancient trail, packed hard by the feet of weary flat-hunters, year after year.

The Modern Highway

Lean back in your easy chair, Tribune in hand. Mark the want ads of flats of the size and rental you prefer.

Compare heating, plumbing, lighting, woodwork and porches.

Put on your hat and go straight to the few addresses that appeal to you most. With the bulk of your weeding out done in advance, selection is quick and easy.

Which Road Are You Going to Travel This Fall?

The ancient trail, wandering without guide or compass?

Or will you travel in comfort and safety on The Tribune's modern highway?

Every Moving Day sees heavier travel on the swift, efficient Want Ad Route. Is it any wonder, when the fare is so reasonable—the cost of the newspaper you have in your hand?

In the classified columns of this issue you will find a full and complete list of the choicest offerings—"For Sale," "To Rent," "For Exchange"—to be found in Chicago today.

IN JUSTICE TO THE COOK

Dont ask impossibilities. Give the cook every opportunity to make good bread. GOLD MEDAL FLOUR is the best opportunity. Give her—

WASHBURN-CROSBY'S

GOLD MEDAL FLOUR

NAB FITZGERALD IN $173,000 THEFT

Ex-Subtreasury Teller Indicted Feb. 17 Before Statute of Limitations Expires.

BATTLE WITH MARSHALS.

Fights to Prevent Officers Taking Papers Out of Pockets Following Arrest.

(Continued from first page.)

d o'clock. Attorney Litzinger did not appear. The indictment was presented to the court by Assistant District Attorney S. S. Silver, who had charge of the case before the federal grand jury. It contained four counts of a general character.

It charges Fitzgerald with the theft of a package of paper money from the subtreasury on Feb. 19, 1907. One hundred bills were contained in the package of the various denominations, $10,000, $5,000 and $1,000. The indictment was based on reports made to the treasury department by special agents who for the last ten months have been at work tracing the disposal of these bills.

Says He Knew He Was Watched.

Fitzgerald said no indictments could hold against him. He was in cheerful mood on the way to the county jail, was interested in the baseball score of the day, and laughed when asked to make some comment on his arrest.

"I haven't any comment to make on my arrest except that I expect to be released on bail tomorrow. I have been unable to communicate with my lawyers thus far, and don't know what they can do. I am not much worried over this arrest. I do not think these indictments can hold.

"The officers took my watch and my knife away from me. They gave me my watch again. I wish I could get my knife, too. I have said a good many times that I am innocent of that subtreasury robbery. There is little use in my saying so again. I am not surprised at my arrest. Secret service men have been trailing me lately, and I knew it."

Attorney George Gorman met Fitzgerald as he was being led to jail, and told him he would do everything in his power toward securing the amount of the bail. The arrest is believed to be the result of a trap laid by government authorities.

Trace Life Since Robbery.

Following the arrest statements were made in connection with the disposition Fitzgerald is alleged to have made of the contents of the package of bank notes. Since the robbery a dozen or more theories have been given currency. Several of these government officials claim they have substantiated and on this information will be based the pleas for a conviction of Fitzgerald.

These have to do with his purchase of a $9,000 residence and of real estate in Lake Forest, deals in produce on South Water street, attempts to have cashed in Scotland two $10,000 United States bank notes, the organization of a car manufacturing company and the erection of a $50,000 plant at Hammond, Ind., and details concerning the high living enjoyed by him and his family since the robbery.

According to an informant in close touch with the investigation the former subtreasury teller has passed several $1,000 bills within the last three weeks.

It also was said that deals in stocks have been made by Fitzgerald recently, indicating that he was possessed of a large amount of money. Investigators who followed him on nights when he was away from home learned facts which warranted the belief that he was spending more money than his circumstances would allow if his only income was from his business.

Said to Hold Much Stock.

According to a government authority, Fitzgerald is a heavy holder of stock in the Illinois Car and Manufacturing company of Hammond and also is secretary and treasurer of the company. He holds stock in the Illinois Bolt, Nut and Forging company, of which Patrick H. Joyce Jr. is president.

At Hammond, Ind., at night it was said that the plant there in which Fitzgerald is interested is a small concern employing forty men. Its entire business is car repairing work for the New York Central railroad. The plant was started about a year ago and Fitzgerald and Joyce made the deal for the ten acres of land on which the plant is located.

Recently it has been announced in Hammond that the plant is to be greatly enlarged and the bolt and nut works moved there from Chicago. The improvements contemplated have only been started. At Hammond it is said that the combined companies expect to employ 300 men when the plant is completed. The land, tracks, and buildings now represent the investment of only a few thousand dollars, according to factory men.

Gain Proof of Attempts to Cash Bills.

Federal officials expressed absolute confidence that evidence in the hands of the secret service department was sufficient to secure the conviction of Fitzgerald. Witnesses with whom federal agents have had repeated conferences will be depended upon to testify as to Fitzgerald's attempts to cash bills of large denomination. Among these are said to be H. O. Gano, with whom Fitzgerald had dealings while speculating in produce, and the Gordon brothers in Lake Forest, through whom Fitzgerald is believed to have purchased north shore realty.

"To every one of Fitzgerald's transactions that have been of any importance since the robbery we have traced attempts to dispose of large bills either directly or indirectly," said a secret service official.

Evidence points to the fact that in half a dozen instances he went into a business enterprise simply because he thought it gave opportunity to handle big sums of money and in many of these instances we have discovered that he made no profit to speak of, all. That points to a desire alone to move money."

Immediate Trial Is Planned.

Immediate prosecution is planned by District Attorney Sims. To this end the district attorney called into lengthy conference Special Agent Eberstein, who was in immediate charge of the case; Capt. Porter of the secret service, and Assistant District Attorney Silver in the evening. The evidence which has been collected within the last seven months was carefully gone over and suggestions for pressing the case were made.

"We have conclusive evidence in this case," said Mr. Sims. "There have been complaints for the last two years that the big thefts were not properly handled and that it seemed to be a disposition to let the matter drop. During all this time the department of justice and our own office have been working quietly but earnestly. I want to say that the indictment was drawn solely because we had the evidence against Fitzgerald.

"If we had not been in possession of evidence which we believe will convict the indictment would not have been drawn and the case would not be prosecuted. The record of this office is about 98 per cent convictions on indictments returned and we have some of the strongest cases in this one that this office ever has had."

Papers Found in Pocket to Be Used.

Mr. Sims said there was no special reason why the arrest of Fitzgerald was ordered Saturday rather than last week or tomorrow. He said the papers which were found in Fitzgerald's pockets were similar

Former Sub-treasury Teller Being Taken to Jail After Arrest.

[From a photograph taken for THE TRIBUNE.]

George W. Fitzgerald

randa and receipts, which would be made use of, but which possessed no particular significance and simply formed corroborative evidence. The district attorney intimated that the most valuable evidence against Fitzgerald has been gathered within the last seven months, or since the time when the latter believed this he was free from prosecution because of the statute of limitations.

Fitzgerald Defended by Wife.

Mrs. Fitzgerald, who was found at the residence, 1807 Chase avenue, in the evening, warmly defended her husband and declared that his arrest caused her little worry.

"I haven't tried to communicate with him in the jail," she said. "I know that he is not worrying about the outcome of this, and he knows that I have perfect faith in his innocence. We have known for some time that detectives were following him and watching the house here. Two men that I presumed were secret service men tried to question me recently and only yesterday the children—we have three little girls—were approached by two men and asked about their father's money."

Mrs. Fitzgerald sighed and gazed at her hands, which looked work hardened.

"I'm tired," she said with a smile. "I've had the family washing to do today and just got it finished. Why, if Mr. Fitzgerald had all of this money they talk of, we wouldn't have a $4,000 mortgage on our house here. As it is, it has been purchased chiefly with money I had before we were married. Mr. Fitzgerald has made good salaries, but we live practically all of it up. I know just what he has and I know it isn't very much."

Says She Does All Housework.

Mrs. Fitzgerald said the family keeps no maid and she does all the housework. The children were neatly but plainly dressed. A glance of the visitor toward the comfortable but inexpensive furniture brought this remark:

"Much of the furniture in the house was my mother's. She gave it to us. We haven't anything to conceal from any of the government authorities. None of the detectives has been in the house, unless it was during our absence. They are welcome to see anything.

"No, I don't know the exact amount of money my husband has or where it is kept, but I do know that it isn't any great amount. I know my husband's habits and his moral strength too well to believe any wild stories about dissipation or anything of that sort. He is as innocent as I am of the charge made against him, and it will be proved so in court if his case ever is tried."

Both Attorney Litzinger and Gorman said that the $50,000 bond was unreasonable and that their client could have easily furnished a fair bond.

Attorney Litzinger said that he would go before Judge Landis this morning and endeavor to have the $50,000 bond reduced.

Deny Risk Business Is "Blind."

"We are working to find bondsmen tonight," said Mr. Litzinger, "but we probably will have to wait until tomorrow to arrange a bond. A bond of $50,000 is unexpectedly large. Mr. Fitzgerald has been here for three years since the disappearance of the money and has made no attempt to leave the country, so there was no good reason for demanding this prohibitive bond.

"The talk of Mr. Fitzgerald's insurance business being only a blind is silly. He recently has been giving all his time to it. He formerly was interested to a small extent in the car repairing plant at Hammond and was secretary and treasurer of the company. He sold all his small holdings in the company a month or so ago, I believe, and retired from all connection with the company.

"He got the offices by selling stock for the company. I can say also that he is not interested in the Illinois Bolt, Nut and Forging company. I am certain that the reports that detectives for the government have evidence that he passed several $1,000 bills recently is incorrect. Mr. Fitzgerald can account for every cent he has used. He makes a practice of doing all his business by checks, so I feel confident that he has not been flourishing any currency of large denominations."

Partner Says He Suspected Sleuths.

Patrick H. Joyce, head of both of the companies in which Fitzgerald is said to hold stock, declared his business associate was innocent and said the indictment was a "political frameup."

"I have believed for five weeks that Fitzgerald had been indicted," he said. "Government agents have been at both of our plants trying to learn all about them, and three weeks ago I went voluntarily to District Attorney Sims' office and told all there was to be told of Fitzgerald's connection with the two companies.

"He owned $3,500 worth of stock in the Illinois Car and Manufacturing company, a $100,000 concern. The company was incorporated by me in November, 1906, but Fitzgerald never bought his shares until a year later. It is well known that he borrowed the money with which to purchase the stock. He was active in the business of the company as the treasurer and secretary until three weeks ago, when he sold his stock and went back into the insurance business.

"The sale of stock was made because he knew that the investigation of the government was on and didn't want to drag the name of the company into the affair.

"It is true that Fitzgerald owns stock in the bolt and nut works. He has $1,700 invested in it—seventeen $100 shares. The company is capitalized at $60,000."

Barbour Talks of Evidence.

"I have collected evidence which I believed conclusively established the guilt of Fitzgerald," said Attorney J. J. Barbour, who has had an active part in the pursuit of Fitzgerald. "I went to Attorney General Wickersham, in Washington, and asked him to allow the government officials in Chicago to testify in the prosecution following Fitzgerald's first arrest. I showed him the evidence pointing toward Fitzgerald as the guilty man. I turned this evidence over to the government. It established beyond doubt that Fitzgerald had been spending large sums of money and that he had been paying this money out in bills of large denominations.

"He moved from a flat in Fulton street to an 'expensive residence' in Rogers Park. That cost him $1,000. Of this amount he paid down $4,500. He engaged in the produce business in South Water street. Here he was not successful, but he handled a large business, involving the transfer of large sums of money.

"It was while he was dealing in eggs and butter that we got trace of a conversation between him and Col. H. O. Gano, the superintendent of one of Booth's storage warehouses, in which Fitzgerald was explaining how a $10,000 note could be negotiated at a bank.

"Later he figured as an insurance broker. He furnished his new house in luxurious fashion. He dealt extensively in stocks and bonds, he organized the Illinois Car Manufacturing company and the Illinois Bolt, Nut and Forge company of Chicago. And week after week he has indulged in the pleasures that any wealthy man and his family would enjoy. While he was in the subtreasury his salary was $1,600 a year."

Robbery Was Spectacular.

The robbery for which Fitzgerald is indicted was the most spectacular in the history of the Chicago federal building. A package of currency valued at $173,000 was delivered at the subtreasury. William Boldenweck at the time was subtreasurer.

The money was known to have passed through Fitzgerald's hands. But when charged with carelessness by Boldenweck, Fitzgerald said that the package must have disappeared while he was out of his cage.

Various theories were advanced to account for the disappearance of the package. For a time officials worked on the theory that scrubwomen or other employés engaged in janitor work had had access to the cage in which Fitzgerald worked. Fitzgerald, after several weeks of investigation, was dismissed under civil service rules on a charge of carelessness.

Boldenweck openly accused his subordinate and his suspicions were responsible for the first arrest of Fitzgerald on a state warrant.

Arrested at New Residence.

On Aug. 22, 1908, following an appeal made by Boldenweck, Fitzgerald was arrested at his residence. The arrest was made by Sergeant of Detectives Joe Kinder, representing John J. Healy, then state's attorney of Cook county. Kinder went to Fitzgerald's home at 11 o'clock at night. With him were Attorney James J. Barbour, Herbert F. Young, of Young's detective agency, Attorney John M. Duffy.

Following the first arrest of Fitzgerald on a state warrant the federal government assumed an attitude antagonistic to his prosecution.

Instructions to Chicago government employés not to testify in the state's case against Fitzgerald came in the form of a telegram from C. D. Norton, now President Taft's secretary, who then was assistant secretary of the treasury.

Following the dropping of the state's case Fitzgerald brought two suits which grew out of his arrest. One later was withdrawn and the record has not been called.

THIRTEENTH WEDDING IN FAMILY

Iowa Couple Boast of Sixteen Children and Twenty-nine Grandchildren.

Preston, Ia., Sept. 14.—[Special.]—The wedding today of Miss Minnie Mohrl to Nells Bredall at the home of the bride's parents, two miles west of here, calls attention to a notable family. Mr. and Mrs. Mohr are the parents of sixteen children, all of whom are living and were present, eight boys and eight girls, of whom the bride is the youngest. Twelve of the children (not including the one married today) are married and have families of their own, the grandchildren numbering twenty-nine.

Mr. Mohr was born in Germany and came to this township when young. He is 65 years old. Mrs. Mohr is of German parentage, but was born in Illinois and is 58 years old.

A family reunion will be held on Friday, when a group picture of their sixteen children and their descendants will be taken. Mr. Mohr is a large land owner.

THE FRENCH LINGERIE SECTION OF

MARSHALL FIELD & COMPANY

Presents a number of new imported styles from the hands of French needle women at prices exceedingly interesting. *Fifth Floor.*

French Night Dresses, $5.00.

Chemise style, daintily embroidered in flowers, sprays and dots, scalloped edge, finished with Valenciennes lace; short flowing sleeves.

Dainty French Petticoats, $7.75.

Deep flounce embroidered with eyelets and sprays; deep scallops and dots; skirt and flounce joined with veining.

Fitted French Chemises, $1.35.

Round neck, embroidered in flowers, sprays and dots, scalloped edge; eyelets and ribbon; fitted back.

New Form French Drawers, $1.35.

Hand sewed, finished with scalloped edge.

BURN VOUCHERS; HINDER INQUIRY

Witnesses Tell New York Legislative Committee Evidence Is Gone.

FORGETS 'OFFER' OF $5,000

Roosevelt Said to Have Signed Bill Giving Much to Accused Concern.

New York, Sept. 14.—The books, private accounts, and vouchers of Louis F. Goodsell, former state senator from Orange county, are not in existence. He destroyed them himself. They were wanted today by the Merritt legislative committee, investigating corruption in public life.

The books, private accounts, and vouchers of H. S. Beardsley, secretary and treasurer of the New York State Railway association, with which Senator Goodsell had business dealings, are no longer in existence. They also were wanted by the committee, but he had destroyed them himself before they were asked for today.

The books, private accounts, and vouchers of Louis F. Bedell, formerly assemblyman from Orange county, are no longer in existence. Mr. Bedell testified at a previous hearing of the committee that they had been destroyed in a hotel fire.

Mentions Name of Roosevelt.

The cumulative effect of the testimony of Messrs. Goodsell and Beardsley produced a sensation. Mr. Goodsell caused another one when, in defending his bill granting sweeping privileges to the New York Transportation company, he declared that Col. Roosevelt, then governor, had signed it.

There was a craning of necks when the name of C. H. Betts, member of the Republican state committee from Wayne county, was mentioned as one who had received $1,750 during 1908 from the railway association "for information furnished the association." The nature of the information or whence it came was not disclosed. Mr. Betts was elected yesterday to head the Wayne county delegation to the coming Republican state convention. He is the only man now alive and in public life whose name has been brought into the present inquiry.

Today Mr. Goodsell was asked to throw light upon a credit of $2,000 placed with Ellingwood & Cunningham by President Rogers of the Street Railway association in 1903, and testified that it had "probably" been for campaign purposes. The books of the Republican state committee might show, the witness "imagined."

Cannot Recall $5,000 Offer.

Mr. Goodsell was asked concerning a letter sent him by Ellingwood & Cunningham in 1903, advising him that if he visited the firm's offices he would be given $5,000 in cash. He professed ignorance of this $5,000 and could not recall having ever received it.

In justification of the destruction of his books, Beardsley said the annual reports of the railway association would show its income and disbursements.

Beardsley was excused after being instructed to produce certain letters that had been extracted from a letter book presented to the committee so that the inquisitors could judge for themselves whether the letters were relevant to the investigation.

LEAVES HIM; KEEPS HIS LOVE.

Washington Minister Whose Marital Troubles Interrupted Clerical Career Still Admires Former Wife.

Washington, D. C., Sept. 14.—[Special.]—Forced to abandon for awhile at least his clerical career to accept a position in the congressional library because of his marital troubles, the Rev. George Brodthage, D. D., Ph. D., whose wife today got a divorce at Reno, still loves the woman who married him eighteen years ago.

Dr. Brodthage, for years pastor of St. John's Lutheran church of this city, was not recalled when his contract expired last August. He is now employed in the catalog division of the congressional library.

"She was too fine a lady for her surroundings here," said Dr. Brodthage tonight.

DR. MENN FAILS TO GET GEMS

Chicagoan May Lose $1,000 Jewels to Custom House.

PAYS $70 ON CLOTHING.

Yonkers Millionaire Is Mulcted of $8,000 in Penalties.

New York, Sept. 14.—[Special.]—Dr. Adolph Menn of Chicago has not yet recovered the jewelry that was seized yesterday by customs inspectors at the pier when he landed from Europe.

Dr. Menn today paid an additional duty of $70 on wearing apparel he had declared at $600 and on which he had paid $18 at the pier.

The jewelry, which is valued at $1,000, is held by the government for further action in the case. The jewelry includes many articles given Miss Olga Menn by the young Baron Oskar Rothschild, who killed himself when his father refused to allow him to wed Miss Menn.

Eugene Higgins, the millionaire carpet manufacturer of Yonkers, who also ran afoul of the customs authorities when he returned from Europe yesterday, arrived at a settlement today by which he was allowed to pay the foreign value of the articles seized, plus the duties. In all, it cost him almost $3,000 to regain possession of goods for which he had paid originally $1,900.

The authorities were convinced, they said, that Mr. Higgins had no criminal intent to defraud the government when he failed to make the proper declaration.

Philadelphia, Pa., Sept. 14.—Uncertain as to whether she is telling the truth, Mrs. Louisa Moser, alias Klein, who was arrested here yesterday with jewelry in her possession said to be valued at $20,000, and who told a startling story of smuggling at the port of New York, will be held by the police until the city and federal authorities have investigated her story.

Her frank admission that the valuables were smuggled is puzzling the authorities, and an investigation is being made to ascertain how she came into possession of the jewelry.

AUTOIST ROUTS HOLDUP MEN.

Georgian Puts on High Speed, Knocks Down Two, and Escapes Bullets of Third.

Savannah, Ga., Sept. 14.—[Special.]—Ignoring an order to stop his automobile and be robbed by three highwaymen with drawn revolvers, E. M. Hopkins, a leading business man, put on high speed, drove his machine straight at the would-be robbers, knocked two of them down, and escaped bullets fired at him by the third robber. In the car with Hopkins were his sister and a young woman friend. The attempted holdup happened in the suburbs of Savannah. Two bullets struck the tonneau but did not injure the occupants.

BUYS 15 MILES OF SAUSAGE.

One Item in $225,000 Food Contract Let by Iowa State Board of Control.

Des Moines, Iowa, Sept. 14.—[Special.]—A string of wiener sausages, fifteen miles long, is one of the items in a $225,000 contract for food made by the state board of control for state institutions.

The amount of other foods contracted for is as follows: Ham, 22,300 pounds; bacon, 27,200; link sausage, 30,800; bologna, 12,150; fresh beef, 667,000; liver, 50,950; butter, 281,240 pounds; flour, 12,640 barrels.

BLOCK OF ICE KILLS A CHILD.

Big Cake Slips from Wagon at Decatur, Ill., Striking Girl "Stealing" Ride on Step.

Decatur, Ill., Sept. 14.—[Special.]—While "stealing" a ride on the step of a heavily laden ice wagon today Clara Morthland, aged 10, daughter of Chet Morthland, was killed when a block of ice weighing 300 pounds slipped from the load and struck the child.

Eucharistic Delegates Here.

Reservations were made at the Auditorium hotel last night for a party of delegates to the recent eucharistic congress in Montreal. They will reach Chicago this morning and leave for the east in the afternoon. There are forty-two in the party.

Solid Mahogany Colonial Four-Post Beds

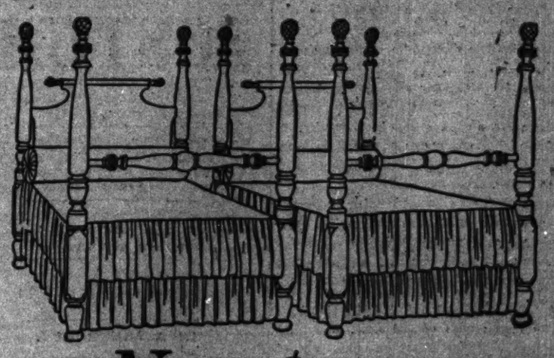

Now $37.50

In either single or double size

Made of the finest of *selected, solid* mahogany in our regular dull finish, the head board *five* ply to prevent warping; *hand* carved posts. Length 7 ft. 2 in.; thickness of posts at base, 3¼ in.; thickness of posts at turnings, 3¼ in.; height of head posts, 5 ft.; width, full size, 5 ft.; width, single size, 3 ft. 7 in., and each one bears

The Cowan COWAN CHICAGO Trade Mark

These beds are the product of our own workshops, at Lake Shore Drive, Ohio and Ontario Streets, and sell regularly at $55.00 for the single and $65.00 for the full size.

In the Summer months we made up an unusually large quantity to make this special offer, and it is without precedent.

Dresser, dressing table, chiffonier, costumer, commode and cheval glass to match can be had if desired.

W. K. Cowan & Company

Five floors at

203 to 207 Michigan Avenue

The Fine Arts Building

Our Half Yearly Sale IS NOW GOING ON

The individual desk—one that fits your personality and fairly radiates efficiency and prosperity—that kind of desk is a business asset. Otis Desks are just that kind in appearance and everyday use. They are solidly built of selected hardwoods and ingeniously arranged for filing and storage without waste of space. The present sale of

Otis Desks Tables, Chairs and Filing Cabinets

is your money-making chance to secure this ideal office furniture at vastly reduced prices.

Our regular stock is in this sale—the finest models in the sanitary and full base designs, made of quartered oak, solid mahogany and imitation mahogany.

Note your saving in our values at these figures:

Quarter-Sawed Oak	Former Price	Sale Price
R. T. Desk, 72 in. long,	$250.00	$90.00
R. T. Desk, 60 in. long,	100.00	65.00
R. T. Desk, 60 in. long,	55.00	35.00
R. T. Desk, 60 in. long,	55.00	32.00
R. T. Desk, 60 in. long,	50.00	28.50
R. T. Desk, 50 in. long,	60.00	37.50
Mahogany		
R. T. Desk, 60 in. long,	175.00	100.00
R. T. Desk, 60 in. long,	95.00	60.00
R. T. Desk, 60 in. long,	100.00	60.00
R. T. Desk, 60 in. long, im.	85.00	50.00

These are but a few of the patterns and sizes on our floors. Come in today while the assortment is complete.

Flat Top Desks,
Typewriter Desks,
Gunn Bookcases,
Filing Cabinets,
Tables, Chairs, etc.,
to match at proportionate price reductions.

OTIS DESK COMPANY
COMPLETE OFFICE OUTFITTERS
123-127 QUINCY STREET
Between La Salle and 5th Ave.
Telephone Main 2799

I splash and dabble
Where brooklets babble
Away from toil and care.
But I leave it all
At the dinner call
When *Campbell's Soup* is there.

Look for the red-and-white label.

That is the sure way to get soup as good as you would make at home; costing you less; and without the fuss and bother.

There's no trouble about

Campbell's SOUPS

You can prepare them in three minutes.

They are pure, tempting, wholesome, made of choice prime meats; and vegetables right out of the garden.

Just fix that label in your mind's eye. Look for it. Ask for it. Insist on having it.

21 kinds 10c a can

Just add hot water, bring to a boil, and serve.

What's home without Campbell's Menu Book? Free.

Joseph Campbell Company Camden N. J.

Look for the red-and-white label

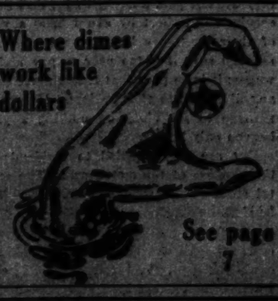

Where dimes work like dollars

See page 7

ADVERTISE IN THE TRIBUNE.

The Tribune.

THE TRIBUNE COMPANY, PUBLISHER.

FOUNDED JUNE 10, 1847.

ENTERED AS SECOND CLASS MATTER, JUNE 6, 1908, AT THE POSTOFFICE AT CHICAGO, ILL., UNDER ACT OF MARCH 3, 1879.

TERMS OF SUBSCRIPTION.

BY MAIL, IN ADVANCE.

Postage paid in the United States (outside of Chicago city limits) and in Mexico:

Daily, without Sunday, one year	$6.00
Daily, without Sunday, six months	3.00
Daily, without Sunday, three months	1.75
Daily, without Sunday, two months	1.00
Daily, without Sunday, one month	.50
Daily, with Sunday, one year	8.00
Daily, with Sunday, six months	4.25
Daily, with Sunday, three months	2.00
Daily, with Sunday, one month	.75
Sunday issue, one year	2.50
Sunday issue, one month	.25

Give postoffice address in full, including county and state.

Remit by express money order, draft, or in registered letter, at our risk, to The Tribune company, publisher.

BY CARRIER IN CHICAGO.

Daily (six days), per month	$ .55
Daily and Sunday, per month	.60
Sunday only, per month	.25

NEW YORK—FLATIRON BUILDING.
WASHINGTON—40 WYATT BUILDING.
CHICAGO—TRIBUNE BUILDING.

Persons wishing to take "The Tribune" by carrier may order it by postal card or telephone—Central 100. When delivery is irregular make complaint.

DOMESTIC POSTAGE—Twelve or 14 pages, 1 cent; 16 to 24 pages, 2 cents; 26 to 40 pages, 3 cents; 44 to 58 pages, 4 cents; 62 to 76 pages, 5 cents; 72 to 90 pages, 6 cents; 92 to 100 pages, 7 cents.

FOREIGN POSTAGE—Twelve or 14 pages, 2 cents; 16 pages, 3 cents; 24 pages, 4 cents; 32 pages, 5 cents; 40 pages, 6 cents; 44 to 48 pages, 7 cents; 50 to 56 pages, 8 cents; 60 to 68 pages, 9 cents; 70 to 78 pages, 10 cents; 80 to 88 pages, 11 cents; 90 to 92 pages, 12 cents; 94 to 100 pages, 13 cents.

NOTE—Postage rates quoted above apply only to complete papers. When parts are sent the rate is 2 cents for each 4 ounces.

NOTE—The laws of the postal department are strict, and newspapers insufficiently prepaid cannot be forwarded.

All unsolicited manuscripts, articles, letters, and pictures sent to "The Tribune" are sent at the owner's risk, and The Tribune company expressly repudiates any liability or responsibility for their safe custody or return.

THURSDAY, SEPTEMBER 15, 1910.

SOCIETY MEETINGS.

APOLLO COMMANDERY, NO. 1, K. T., Asylum 32 Monroe-st.—Sir Knights: You are requested to assemble in the asylum on Friday, Sept. 16, at 12 o'clock noon to attend the funeral of our deceased sir knight, Charles Sanford Rankin. Service at his late residence, 3410 S. Central Park-av. Interment at Oakwoods.
NATHAN LEWIS MAHER, Acting Em. Commander.
HENRY S. TIFFANY, Recorder.

WILLIAM B. WARREN LODGE NO. 209, A. F. & A. M.—Commandery hall, Masonic Temple—Emergent communication Friday, Sept. 16, 1910, at 12 noon, to attend the funeral of our late brother, Charles S. Rankin. JOHN E. ENGWALL, Worshipful Master.
H. LESCH, Secretary.

ORIENTAL CONSISTORY, S. P. R. S.—The funeral of the late Charles Sanford Rankin, 33d degree, will be held from the residence, 3410 S. Central Park-av., Friday, Sept. 16, at 1 o'clock p. m.
OTTO KLEIN, 33°, Commander in Chief.
C. S. GURNEY, 33°, Secretary.

AN INVESTMENT FOR DECENT GOVERNMENT.

On April 30 THE TRIBUNE published the confession of Representative Charles A. White.

With that explosion began the series of illuminations which since have lit up the state. By the blaze produced the people of Illinois have been able to catch at least a glimpse of real truth in the conduct of their public affairs.

For the right to publish the White narrative THE TRIBUNE paid $3,250. THE TRIBUNE counts it the best investment it has ever made, for it is an investment which will pay interest to the state and to every honest citizen in the state for many years to come.

THE FOUR WHO DID NOT.

Of the Cook county Democratic members of the legislature there were four who did NOT vote for William Lorimer. Much has been said of the many who did. The following Democrats, all candidates for renomination, have nothing to explain in connection with the election of a United States senator from Illinois, May 26, 1909:

District.
4.....Representative William Murphy
5.....Representative Charles Naylor
11.....Representative James J. O'Toole
17.....Senator Edward J. Glackin

There are no others—only these four.

A GOOD FIGHT.

Whatever may be the result of today's primaries, the attempt to secure an honest legislature has been encouraging. Merry Capt. Kidd and his crew may be back in Springfield for a series of high jinks next January, but the state has the satisfaction of knowing that many of its citizens are willing to give up their time and use their money for the cause of decent government. The Peoria conference had a meaning which will endure. The men who individually or in such associations as the Legislative Voters' league, the Civil Service Reform league, etc., gave up their time and used their money in this fight may not find all the satisfaction to which they should be entitled in the primary returns, but in their activity was the real promise of a genuine betterment.

It was not a small thing that so many citizens who have no concern in the struggle other than a concern for the state's good should be willing to take the field for the plain, hard work of a campaign in which they had nothing to gain except as the commonwealth gained.

This much at least, whatever may be the results of the balloting, is encouraging.

WAGES VS. DIVIDENDS.

When poverty meets poverty, then comes the tug of war. The motormen on the Chicago and Joliet electric road say they are not paid a living wage; that their earnings fall short by about $300 a year of their necessary living expenses. The railroad says it is too poor to pay higher wages; it is so poor that it has never paid any dividends to stockholders. How they manage to get along on nothing a year heaven only knows.

But are they entitled to dividends at the expense of the newsmen? The capital stock of the road is $2,000,000. The bonded indebtedness is $1,600,000. Now the interesting question arises whether it cost more than $1,600,000 to build and equip the road. If not, the stock is only water—the thinnest kind of water—and is not deserving of dividends. No matter how much the present owners may have paid for their stock their claims are inferior to those of the men who run the cars. The road is obligated to give the public good service. It cannot do that if employes are worrying over unpaid rent and grocery bills when they should be thinking of nothing but the safety of passengers.

THE JACKPOTTERS' ADVANTAGE.

One tremendous advantage possessed by the scalawags of the legislature in the contest today results from a singleness of purpose. Each voter has at his disposal three votes. The supporters of the jackpotters will march into the polling booths and each will cast his three votes for the particular rascal in whom he is interested. The men fighting the legislative gang face the necessity, or where there is no need the temptation, of dividing their votes—one and a half to the one candidate and one and a half to another. In such cases the jackpotter's strength is doubled. His mob casts three votes to one and a half of the opposition.

In many cases this advantage must be conceded to the scalawags. The decent voter has two nominations to make and he is concerned that both candidates should be men of character. The jackpotters care but for one—that one the jackpotter.

In Lee O'Neil Browne's district there are five Democratic candidates. Two are to be nominated and an intelligent effort is being made to prevent the nomination of John J. McCluskey as second man on the ticket with Browne, if it be inevitable that the latter should be "indicated." To do this opponents of the jackpot are throwing three votes to James G. Doyle, or to Peter Reinhard, hoping that if Browne win a place on the ticket he may be defeated by either one of these two men. Two Democrats are not likely to be elected in this district. If La Salle were a Democratic county the effort would be futile.

The advantage is one which the Illinois system of minority representation gives the corruptionist. Virtually the only way in which to counteract it is to see that the respectable citizens vote. There will be no absentees among the friends of the jackpotters, and each friend casts three votes.

WESTERN REPUBLICANISM.

The growth of progressive Republicanism is proved strikingly once more by the primary elections in the state of Washington. The campaign for the senatorship nomination was made by and on behalf of one of the most radical of the Republican congressmen, and the issue of Ballinger was conspicuous in the fight.

The situation in Washington is profoundly significant. A state hitherto under the control of the same type of politics as California and Oregon were for many years and as the pocket boroughs of the mountain states still are, Washington has been filling up with a population which is of too high a level of intelligence and character to be long dominated in that way. Like Kansas, or its neighbor Oregon, it is developing an efficient democracy. The orchardist and small land owner, the well paid workman, and other Americans of the reading, working, thrifty, independent type have been settling up what was the wilderness. Cities, growing through the native energy of the plain people at work in a country of great natural resources, are springing up to be energy centers of the best sort, not only economic centers but centers of vigorous civic life.

This is not a community to be ruled by a railroad corporation, a mining magnate, or a lumber trust. It is a community capable of self-defense and self-government, of farseeing self-interest and of wise political policy. In such communities progressive Republicanism, which is merely the practical will of the American people to make our democratic ideals and principles effective in fact, has its source. Poindexter's radicalism does not frighten the people of Washington. They prefer it to government by Ballinger and his associates. It is the choice between democratic self-government and a business oligarchy, a choice which every one of the American commonwealths as well as the nation itself must make.

Meanwhile the overwhelming response of the people of Washington to Mr. Ballinger's claim that his theory of conservation and his administration are approved in the west should be pondered at Beverly.

A CONFESSION OF IGNORANCE.

The traffic man of the Erie, asked by Attorney Brandeis what he could say as to the method of determining whether or not a particular rate was a fair and just one, replied: "I can say positively nothing. All that I can say is that the shippers are getting splendid transportation service dirt cheap." When asked what were the factors that made him think the service was dirt cheap his answer was: "I could not tell you. I just feel that it is so; that is all."

When asked why the same rates should be charged for silks and oil clothing all the traffic man could say was that the fact that they, while differing so much in value, were in the same classification was like a great many other things in the classification. "I cannot give you the reasons for the various commodities being placed in the various classes. No man can do so. There is no reason beyond the fact that they are thus and so."

Manifestly it is high time for the interstate commerce commission to take up this question of classification and work out a scheme which can be defended on some better ground than that it is "thus and so."

The Erie traffic man "feels" that certain rates are fair. Other railroad men say that they have an instinctive knowledge of what constitutes a fair rate and a fair classification. It is a matter of intuition. The shippers distrust instincts, intuitions, and feelings as rate makers. They desire something more solid and trustworthy. But if feelings and intuitions are to settle the question then let us give the preference to those of the interstate commerce commission. They would be as trustworthy as those of railroad officials. But the commission does not have to depend on its feelings and instincts. It can work out a classification whose reasonableness it can explain and fix rates that it can prove are just.

A LESSON IN THE SENATORIAL MAP.

We invited the attention of Chicago voters yesterday morning to a map of the senatorial districts included entirely or in greater part within the city boundaries in order that the men who go into the polling places today may locate their legislative subdivisions. This elementary knowledge, the first requisite for intelligent voting, is not generally possessed. Perhaps possession is the exception.

We now invite further scrutiny of the map. It is an interesting illustration of the first steps the politicians take to protect themselves against "popular interference." The mandate of the constitution that the districts shall be of compact and contiguous territory is impressive, but not effective. The "discretion" of the legislature cannot be questioned successfully in court and as a result we have, for instance: The Twenty-seventh district, a good illustration of a section of territory reaching out with agonized corkscrew twists for the unknown; the Twenty-third, a revolver shaped creation of legislative necessity with its muzzle at Ashland avenue and its butt at Harlem avenue; below it the Twenty-first, a wonderfully distorted section; the Sixth, a northern creation which, with its bulk of territory in Evanston, reaches a long and knotted forefinger down to North avenue, almost into the heart of Chicago.

The map is worth examination. It shows how the politicians herded the voters to secure the utmost partisan and personal advantage. The first measure for effective control is taken when the districts are cut out. If the next legislature follows the command of the constitution it will redistrict the state next year. That is another reason why it will pay the voter to learn a few lessons by examining the map of the present senatorial divisions.

BABIES AND TOPERS.

At the convention of the National Retail Druggists' association in Pittsburg, this week, were introduced resolutions recommending restrictions on the sale of carbolic acid and other poisons, proprietary medicines containing cocaine, morphine, chloral, codine and other drugs, liquor and other articles deleterious to health. The Chicago delegation asked that the name of "wood alcohol" be changed to "wood naphtha" in order to prevent topers from drinking the former poison.

These are all resolutions to be commended, but, so far as we can see, no mention has been made of any movement to prevent the sale of "Baby Killers." These deadly things denounced by government chemists have been left untouched by the convention. Is the life of a helpless infant of less account than that of a toper so confirmed in the habit that he drinks wood alcohol to satisfy his depraved taste?

NOT even the result in Maine, however, can be taken as an absolute and entire vindication of Statesman Lorimer.

THE sad feature of it is that so many of those things you have heard and read about Shurtleff are true.

THUS far Mr. Boutell has not made any satisfactory apology or explanation for his candidacy, either.

SENATOR HALE appears to have guessed correctly as to which way the cat was going to jump.

IN his present unofficial position, Col. Roosevelt may have no friends to reward, but he seems to feel that he has a few public enemies to punish.

A POULTRY journal ridicules the idea that hens need to be specially coddled during the season of moulting. "It is no more of a 'strain' on a hen to change her coat of plumage," it says, "than it is to produce eggs." Will our gallinaceous contemporary seriously contend that it is no strain on the part of a conscientious, high minded hen to produce a good, marketable egg?

THAT feeling of "unrest" is not so noticeable in Connecticut now. The tobacco growers in that state have just harvested the largest crop they have had in eighteen years.

THE report that Cap'n Streeter's purpose in visiting the lake front was to take a bath turns out to have been wholly unfounded.

GOV. HASKELL of Oklahoma does not appear to be doing much for publication these days.

IN A MINOR KEY.

Proficient in Both.

"Does Gayboy speak more than one language?"

"O, yes, he converses fluently in two—ordinary English and the language he uses when he's riding in the smoking car."

A Look Ahead.

The Cubs and the Athletics were playing the deciding game for the world's championship.

When the Athletics came to the bat in the last half of the ninth inning the Cubs were three runs ahead.

Two men were put out. At this critical juncture—

Mr. Evers got into an argument with the umpire.

Over what happened then let us draw a veil.

Tracing a Resemblance.

"Yes," the old farmer was saying, "in some ways a pig is a good deal like a human critter. You may never have heard it before, but a pig sometimes suffers from rheumatis, same as if he was a man."

"But how can you tell when a pig has rheumatism?" asked the visitor.

"O, he does a lot of gruntin' over it, same as a man does."

Too Near.

"What animal," said the teacher of the class in natural history, "makes the nearest approach to man?"

"The flea?" timidly ventured the little boy with the curly hair.

Where She Balked.

Miss Flora McFlimsy of Madison square was complaining that she had absolutely nothing to wear.

"I draw the line of reason," she said, "at the bobble skirt."

Concealing herself beneath an inverted washtub hat, however, she managed to walk up Broadway without being recognized or attracting any particular attention.

G. W. T.

MARQUISE DE FONTENOY

(Copyright, 1910: By the Bonstwood Company.)

EMPRESS ALEXANDRA has gone with the czar and her children to spend a few weeks of rest and quiet at her brother's castle of Friedberg, near the old town of that name in the grand duchy of Hesse. It was there that she first made the acquaintance of her husband, in 1901, as a 19 year old girl, on the occasion of military maneuvers in the vicinity.

The fact that the imperial couple should be anxious to revisit the scenes where they first learned to know one another constitutes an additional proof to the many already furnished that the marriage was a love match.

A goodly portion of the czarina's youth was passed in the ivy and white rose mantled castle of Friedberg and under the shade of the trees, many hundreds of years old, that adorn its picturesque grounds; and her brother, the reigning Grand Duke of Hesse, has had the apartments she occupied as a girl furnished with identically the same furniture, the same pictures, hangings, and even books and bric-a-brac that had a place there when she made her home there.

If there is one place more than any other calculated to restore the shaking nerves of the czarina and to give her the peace of mind and the freedom from anxiety for her loved ones of which she stands in sore need it is this ancient castle of the "Mountain of Peace," which stands on the spot where the Romans built one of their towers, where an Imperial fortress existed in the middle ages, and where Emperors Henry, Rudolf of Hapsburg, and Charles IV. in turn made their home, all of them finding pleasure and relief in the beautiful and peaceful view looking out over the River Usa.

Through the assumption by Prince Nicholas of Montenegro of the title of king there is once more a woman of nonroyal birth occupying a European throne as queen. For the handsome consort of the new King of Montenegro is the daughter of Peter Vucotitch, who, of humble origin, raised himself to the rank of commander of the bodyguard of Prince Daniel, then ruler of Montenegro, his wife being a peasant girl; and up to the time of her marriage had followed the calling of her people, namely, that of goatherds.

It is owing to this fact that the new Queen of Montenegro's parents were people of the humblest origin, especially the mother, that the young Queen of Italy is nicknamed by her husband's foes "the goatherd," especially by his enemies among the Italian aristocracy, who take exception to the extremely democratic and even radical policy by means of which Victor Emmanuel has won the good will of the powerful Socialist element among his liege, and who also complain that he does not waste vast sums of money in court pageants and in state entertainments, but, with thrifty instincts that contrast so strangely with the extravagance of his grandfather, devotes all his spare time to his wife and his children.

Like the other nonroyal occupants of thrones of the last hundred years, Queen Milena of Montenegro has been a beautiful woman. Her daughters have been noted not only for their comeliness of feature but for their superb physique.

There are only two other of these nonroyal women still living whose hand has grasped a scepter as queen or empress, and each of them lost her throne during the lifetime of her husband. One is Empress Eugénie, who still survives the overthrow of the empire in France forty years ago. She is officially recorded as the daughter of the Spanish Count de Montijo, although there is judicial evidence to show that she was born two years after his officially recorded death.

Then there is Queen Natalie of Servia, whose husband was compelled to abdicate the crown of Servia many years before his death in exile. Once a handsome woman, she has become obese. She was the daughter of Col. Keschke, who made an enormous fortune as a member of the commissariat department of the Russian army.

Then there was Queen Desirée, the fascinating little queen of Charles XIV. of Sweden, formerly the French Marshal Bernadotte and founder of the present reigning dynasty in Sweden. She was the daughter of a Marseilles stockbroker, Francis Clary. Her sister Marie married Joseph Bonaparte, who was in turn King of Naples and King of Spain.

Josephine de Tascher la Pagerie, widow of the Vicomte Alexandre de Beauharnais, by her marriage with the first Napoleon became empress of the French. And the emperor's sister, Caroline Bonaparte, whose family had occupied a relatively obscure position in Corsica until her brother won such fame on the battlefields of Europe, was for several years Queen of Naples as wife of King Joachim Murat, while Hortense de Beauharnais, daughter of Empress Josephine by her first marriage, became Queen of Holland.

There still remains the wife of the present ruler of Monaco, who is, however, neither an emperor nor a king, but merely a sovereign prince. His American wife, Alice Heine, born in New Orleans as the daughter of the Franco-American banker Michel Heine, after sharing the throne of Monaco for several years, and being received with full sovereign honors at several foreign courts, is now judicially separated from her husband, though still bearing the title of Princess of Monaco. I may add that she is the only woman of wholly Jewish parentage that has ever occupied a European throne in modern times.

Although England and Germany can boast of having had professing Jews as ministers of the crown, Germany in the person of Secretary of State for the Colonies Dernburg, and England in the Rt. Hon. Edwin Samuel Montagu, who as president of the board of trade is virtually minister of commerce in the English cabinet, it is Italy who enjoys the distinction of being the first of the great powers to appoint a professing Jew as premier, in the person of Luigi Luzzatti.

His predecessor, Baron Sidney Sonnine, was a Jew by descent through his father. But his mother was an English Protestant and he himself was brought up in that faith.

Prime Minister Luzzatti comes of a family that has given Jewish rabbis, physicians, poets, and scholars to Italy for generations, and he has never been other than proud of his membership of the Jewish race and creed. Aside from his success as a statesman he possesses an international reputation as the foremost political and financial expert of the present day; and it is a significant testimony to the position of the Jews in Italy that while Luzzatti is premier of the kingdom, another professing Jew, Ernesto Nathan, is mayor of Rome.

HARKS BACK TO '80 IN MAINE.

Chicago, Sept. 13.—[Editor of The Tribune.]—Thirty years ago today the two-darky power press of the Pine Bluff [Ark.] Commercial was stopped long enough to allow the insertion at the top of the editorial column of the following quatrain:

From the pine-clad hills of Maine
Comes the mocking, wild refrain,
How're you, Jimmy Blaine?
Take a walk!

R.

SHOULD HAVE REFUSED THE COLONEL.

Chicago, Sept. 11.—[Editor of The Tribune.]—The unfortunate episode attending the recent banquet given by the Hamilton club has gone out over the country and partisan editors will chew away at it for weeks to come. There was but one honorable course open to the committee in the extremity imposed by Col. Roosevelt's demand at Freeport. That was unhesitating and unequivocal refusal. He might have named ten, or a hundred, not to his liking, had there been such. What would apply in the one case applies to the other. That the Hamilton club should have been humiliated by an example of such precipitate betrayal on the part of its own members is a passing misfortune. To think that the president and authorized representatives of this veteran organization could have been so easily frightened by a couple of gruff words from the colonel is unpleasant to the point of being humorous. Any alternative than firm point blank refusal were bound to amplify the Roosevelttian rebuke and to bring upon the good name of the club the sting of self-repudiation and bad faith. Such was the fiasco. But after all it may be a blessing in disguise. To the timorous it will give heart; to the musing rhapsodist it will bring the sturdy vigor of reality in applied convictions, and if nothing more, the incident will have served to disclose, sharply etched on a background of growing complexity in our national fortunes, the serious lineaments of a man whose text on the proximity of the moral and political evils of our day none can mistake.

AN ARDENT MEMBER.

A LINE-O'-TYPE OR TWO.

SEPTEMBER 15.

Your hour has come, my faithful straw!
I'm loath to can you, but the law
Of fashion says that you must go
The Fifteenth of September. So
I say adieu, my Panamaw!

How changed you are from when I saw
And loved you first! Then not a flaw
Disfigured crown of silken bow.
Your hour has come!

Repose, O lid, thro' frost and thaw,
Within the trunk's commodious "draw,"
Till buds come peeping thro' the snow
And spring is here. Then I will blow
Myself and have you cleaned. Hurraw!
Your hour has come!

K. M. S.

IF Mr. Ballinger was waiting to hear from the state of Washington before he resigned he can probably get Mr. Taft today on the long distance phone.

THAT'S THE WAY WE'RE PLAYING IT.

Sir—Pardon my intrusion, but do you understand that it is the intention of Uncle Sam to slice off a few from the "Ham What-Am?"

DICK WARNEWATER.

SEVERAL times lately we have seen the quotation from Emerson, "There is always a best way of doing everything; if it be only to boil an egg." But what is the best way to boil an egg? It is a great little controversy in our family.

IT'S A SHAME TO DIG THIS UP.

[H. S. Fullerton in Baseball Magazine.]

Years ago I was wrong about something; I have forgotten what it was, but I'll admit frankly that once I was wrong, so these things may not all come to pass. Luck sometimes upsets "dope" and sometimes the favorite stumbles or gets a bad ride, but truly run and truly ridden the world's series will be played at Boston and Chicago.

J. H. HOWARD, who raises apples and poetry—two kinds of "pomes"—in Arcadia, Mich., remembered the editor this week with a basket of fine apples. Which is almost as good as a basket of poems. Any poems. Any day. [Other League batters might paste this on their bats.]

MY WORD.

OR, WHAT A BALLY COUNTRY!

[From the London Chronicle.]

IV.

I saw another incident on a train. A gentleman sat in one seat with his leg on the seat in front of him. A "lady" came in and approached the seat. The gentleman immediately removed his leg, but the "lady" seized the swing back and with a vicious movement attempted to crack him on the shin with it. And it nearly caught him. If it had it must have broken his leg. But he never said a word. I don't blame the American women; it's the fault of the men; they have spoilt them.

The men are mostly clean shaven, and the cut of their clothes is quite different from the English style. The trousers are fuller—in fact, baggy—and the coats are longer, which gives the American man a long bodied, short legged appearance. It is quite possible, of course, that to them an Englishman appears all legs and no body.

THE remainder of this fascinating chronicle of travel and adventure is omitted by request.

THE DEAR, DEAD DAYS.

[From the Tribune of Nov. 4, 1908.]

"The White House,
"Washington, D. C., Nov. 3, 1908.
"William H. Taft, Cincinnati, O.:
"I need hardly say how heartily I congratulate you and the country even more.
"THEODORE ROOSEVELT."

FROM the announcement of the Chicago Business Law school: "The students also have the benefit, without charge, of the Public Library of Chicago." Some inducement, what?

HOT BISCUITS.

By Our Own Ed Howe.

You may think that we don't amount to much, and we don't. But you should see some of our contemporaries.

There is this advantage in an ingrowing grouch: It keeps you supplied with things to write about.

What has become of the old fashioned man who used to lather his face before he shaved? We don't see him any more.

We wish a woman would spend the same time and money trying to get something IN her head instead of on top of it.

We don't know a thing about Gifford Pinchot, and our only reason for hating him is an old woman's reason. We think him so because we think him so.

I don't believe in gravitation and I don't believe the earth is round. It is impossible for me to change my mind on either subject.—Drake Waters.

What has become of the old fashioned boy who used to expectorate through the interstices between his incisors?

MR. BARNES denies that he "grilled," "flayed," "rapped," "hit," or "scored" Gov. Deneen. But neither did he "laud" him.

ABOUT THAT POSE.

The Scream of Wheat is rather a dream, don't you think? Easy, graceful, and not so posey as some others.

WHAT HAPPENED TO SWEENEY.

Sir: Sweeney suggested to me that you should have your photo taken à la Dave Hill, with the inscription "I am a humorist" on the feather. Then, he said, the public would know what you were paid for. A relative identified the remains by a buckle on Sweeney's vest. There has been no arrest.

SPRING.

A KANSAS editor has noticed that all tourists writing to their home papers about the Passion Play at Oberammergau use the same guide book. And as a rule they don't improve much on Mr. Baedeker's literary style.

Famous Violets.

Wordsworth's.

T. R.

THE street car ad of a casualty company assures the wife that she need not suffer through her husband's disability if she will cooperate with him in economizing, as one cigar a day will cover the cost of insurance. That is every wife's notion of cooperation.

WARNING TO LUCY PAGE GASTEN.

MRS. MIANOWSKY is recovering from her accident of stepping on a rake. Trego Co. (Kas.) Republican.

A BINGING hen has been located in South Carolina. This, phones J. C. H., may be the original chicken Patti.

"WHITHER are we drifting?"—Atchison Globe.

On a lee shore, old top. Better batten down the bulwarks and stand by to man the palladiums.

NOT to be outdone by Old Bill White, who wrote the Kansas platform, Old Ted Roosevelt is going to write New York's.

OUR notion of an "air king" is Westinghouse. He really has control.

THE Zeppelin airship is gassated! Long live the Zeppelin airship.

AND Washington strikes hands with Maine.

WHAT of Illinois? H. L. T.

VOICE OF THE PEOPLE.

IOWA WATCHING ILLINOIS.

Creston, Ia., Sept. 12.—[Editor of The Tribune.]—I have been for some considerable time a subscriber to your paper, and have been watching with great interest the fight you have been making for clean politics in Illinois, and against Senator Lorimer, Lee O'Neil Browne, and their associates. I was greatly surprised at the verdict of the jury in the last trial. I was greatly pleased at the position of ex-President Roosevelt, and believe that it will prove a great benefit to you in your fight. I do not know whether or not the people of Illinois realize what your paper is doing for them, but we progressives in Iowa, who have been fighting for cleaner politics and better government for a number of years, fully appreciate the Illinois situation. Of course nothing I can say or do will add to or detract from the situation, but it is sometimes gratifying to know that efforts in behalf of better things are appreciated.

R. BROWN.

SIGHTS OF A GUEST OF HONOR.

Chicago, Sept. 13.—[Editor of The Tribune.]—"A Teacher" evidently does not realize that a member of a club in good and regular standing is entitled to all of its privileges. In the incident referred to the member who had his invitation canceled was to a certain extent a host. As far as I know only a king or queen has the right to expect a list of guests to be submitted for inspection. According to the laws of this country a person is innocent until proved guilty.

AN ITALIAN WOMAN.

ETHICS IN BOODLE TRIALS.

Chicago, Sept. 13.—[Editor of The Tribune.]—The common defense of those charged with boodling is that all others do it, and that, therefore, they should not be punished—that is, that because all are thieves, a thief detected should go free. The jury in such case which acquits the prisoner declares themselves guilty instead of the accused. For it is not the prisoner only, but the jury that is on trial. So it is thought that, though the jury believe one guilty, they should not convict him on a squealer's testimony. Many try the witnesses instead of the criminal, and decide according to their meanness. One may be a boodler, but he may not be exposed by another boodler.

In the same way legislators who are caught are excused by the public on the ground that they are all corrupt, and that those who are found out are no worse than the rest. What a commentary is this on our legislators, and also on the people! A. B.

UNCERTAINTY OF JURY VERDICTS.

Chicago, Sept. 12.—[Editor of The Tribune.]—One of the things past finding out is what verdict a jury will render in a given case. And what is the argument on which the foreman of this jury based the verdict thereof in the Browne case? It is this: "Notwithstanding we were all perfectly satisfied of the guilt of the accused, we were not disposed to convict him upon the testimony of a man who is a blackmailer, a "squealer" and an altogether dishonorable, disreputable, dishonest man," or words to that effect. If it be true that it is absolutely impossible for a witness of this character to tell the truth under any circumstances, those embracing the clearest, most positive corroborative evidence of men whose characters, unlike that of White, were not voluntarily exposed to the judgment of the public, men holding responsible and honorable positions as legislators of the great state of Illinois, if all this be true the verdict the Browne jury rendered may be considered justifiable or technically legal, however guilty he may be. Jurors strain at a gnat and swallow a camel. Is there an intelligent, conscientious man in Illinois or the nation who believes the verdict in the Browne trial is a just or an honest one? Hardly.

JOHN CATLIN.

MR. MURPHY QUESTIONS MR. BURNS.

McHenry, Ill., Sept. 13.—[Editor of The Tribune.]—On the eve of election will Mr. Thomas F. Burns of Belvidere tell the three counties of McHenry, Lake and Boone whether he is in reality a Democrat or not? If he is, why did he . . . ? J. B. MURPHY.

COPLEY AND THE INSURGENTS.

Aurora, Ill., Sept. 12.—[Editor of The Tribune.]—As an insurgent Republican, I wish to enter a protest against the statements made by correspondents of THE TRIBUNE that the insurgents of this, the Eleventh, congressional district recognize in L. C. Copley a representative of their views or that he is in any sense their candidate.

What we require first of all is a man with a clean record, and this man is far from being regarded as such. He is the head of an organization which obtained from the city council of Aurora a franchise lasting fifty years, for a merely nominal sum. In many other ways his record is unsavory, while his opponent, even if he were a standpatter, which he claims he is not, appears to be a man of clean character and as such will receive the support of hundreds of insurgents. One would suppose from the statements made that the sole issue in this district was as to whether we would be ruled by the Hopkins or the Copley crowd, while, as I believe, the majority of us are sick of both and have no interest in the personal fortunes of either.

VOTER.

INADEQUATE STREET LIGHTING.

Chicago, Sept. 13.—[Editor of The Tribune.]—Who is to blame for the inadequate street lighting of the residence portion of Chicago? Those who come from business after nightfall, especially women, find it disagreeable, and one who has enjoyed the brilliancy of other cities must make comparisons and deplore the condition of things in an up to date city.

The streets which are unaided by the electric lights of business houses often remain in Egyptian darkness. A Diogenes with lantern might find a lamp post, but he would weep to see the much besmoked, frayed, light destroying mantles that have obscured the city lamps for weeks in the blocks running from Thirty-seventh street and Cottage Grove avenue to Lake, along Lake and Ellis avenues to Thirty-ninth.

A BUSINESS WOMAN.

MORAL AWAKENING NEEDED.

Bryan, O., Sept. 10.—[Editor of The Tribune.]—The result of the Browne trial shows that the "big interests" still control in Illinois. That such a verdict could be arrived at in face of the evidence is shameful. It speaks poorly of the moral makeup of Chicago—but worse than that is the effect it will have on a nation that sorely needs a moral awakening. C. E. SWEET.

"SPECKED" FRUIT AND CHARITY.

Savanna, Ill., Sept. 11.—[Editor of The Tribune.]—In your issue of THE TRIBUNE of Sept. 11, under heading of "Voice of the People," I see a communication by one "Agnes W." of Waukegan, Ill. She tells how she gets "specked" and "decayed" fruits from her grocer, to can for the "orphans at Lake Bluff asylum;" also suggesting that others do the same. Now, I have never had the opportunity to visit the Lake Bluff asylum, or any other institution of such a nature, but I most heartily protest against such form of conspicuous charity. Every one with a grain of common sense, in this enlightened age of the world, knows that "specked" and "decayed" fruits are diseased throughout. Why should the poor helpless orphans be resulted to fatten [?] on microbes that produce typhoid, tetanus, and a dozen other dreaded diseases, just because they happen to be "objects of charity" and some one happens to be "charitably inclined?"

MRS. D. C. TOMLINSON.

FORECAST VERIFIED.

Aledo, Ill., Sept. 12.—[Editor of The Tribune.]—As predicted by us a short time ago, violent brainstorms were prevalent over a portion of the lake region, being central in the vicinity of Holland, Mich., following THE TRIBUNE'S report of Mr. Roosevelt's speeches at Cheyenne and other places, and another brainside was delivered from Mr. Van der Veer's decrepit old Fearnought mosquito gun, with the usual results.

Our advice to each of your correspondents as are subject to great mental disturbances whenever they read what Col. Roosevelt has said, is, that they appoint a censor carefully to peruse the daily papers and eliminate therefrom all reference to the distinguished citizen who has become the greatest living exponent and foremost champion of the people's rights.

Long live THE TRIBUNE and Theodore Roosevelt. E. L. B.

HALF HOURS WITH THE STARS.

BY MARY PROCTOR.

Perseus next
Brandishes high in heaven his sword of doom
And holds triumphant the dire Gorgon's head,
Flashing with fiery snakes.

At 8 o'clock this evening Perseus, the gallant rescuer of Andromeda, rises in the northeastern sky, an hour earlier than Capella. This beautiful constellation is outlined against one of the richest regions in the Milky Way and can be easily traced by means of a curved line of stars running from Cassiopeia to Capella. This is usually termed the "segment of Perseus."

On celestial maps Perseus is represented with a sword in his right hand, the head of Medusa in his left, and wings at his feet. The head of Medusa contains the bright star Algol, remarkable for its varying light and for this reason it was termed the Demon star by the Arabians, or the Winking Demon. Every two days, twenty hours, and forty nine minutes its light grows dim and a few minutes later it begins to brighten and in the course of the next three hours regains its former brilliancy. When at its brightest, Algol is nearly of the second magnitude, when faintest it is not far above the fourth.

The cause of this change in brightness is attributed to a large dark globe revolving around our earth but far exceeding it in size, revolving around Algol at a distance of about three million miles and regularly eclipsing its light as seen from the earth.

It is said that the famous astronomer Lalande, who died at Paris in 1807, used to go to remain whole nights in his old age upon the Pont Neuf, to exhibit to the students the variations in the brilliancy of the star Algol. Those who may wish to follow his example will have an opportunity on Sept. 24, when the star is at its faintest at a quarter past one in the morning, or on Sept. 27, when it reaches its minimum at 10 o'clock at night.

By watching the star as soon as it comes into view after 8 o'clock and continuing the observation till 10 o'clock, and after, it is possible to see the actual change in brightness by comparing its light with some near by. The actual variation is equal to about one and a quarter magnitude. To locate Algol, let the four bright stars in the "Square of Pegasus" duplicate the great dipper, and the stars Delta, Beta in Andromeda represent two stars in the handle of the enlarged dipper. This handle is bent slightly with Algol as the third star at the end. This has always proved an easy way to identify this star for those who wish to observe its changes in brightness, which can be observed with the naked eye.

In the sword hand of Perseus there is a cluster of stars, which can also be seen with the naked eye, but when observed through a telescope it is a gorgeous spectacle. As the writer's father remarks in his book, "Easy Star Lessons," "This cluster should be examined with a small telescope by all who possess or can beg or borrow one. Nothing more wonderful exists in the heavens than this splendid cluster. In the middle there is a beautiful cocoon of small stars." With the naked eye the cluster resembles a luminous cloud, an opera glass gives some faint idea of its beauty, while with a telescope of moderate power, a double swarm of stars can be seen, dancing in their combined luster. The cluster is almost in a line with Gamma Andromedæ and about ten degrees north of that star, forming very nearly a right angle with a line from Gamma to Algol.

On Feb. 22, 1901, a new star suddenly blazed out in the neighborhood of Algol and was first discovered by Dr. Anderson of Edinburgh, a clergyman who amused himself in the evening by studying the starry sky. Within twenty-four hours his celestial treasure-trove had surpassed Capella in brilliancy, but in a week or so it grew dim and at the end of a year could only be seen with a telescope.

It is suspected that the star in its journey through space had plunged into a nebula or one of the clouds of meteors, causing it to flare up for awhile. Only a smoldering ember remained to tell the story of its tragic fate.

IN THE RELIGIOUS WORLD

Methodists at Jacksonville.

Jacksonville, Ill., Sept. 14.—[Special.]—The eighty-seventh annual Central Illinois Methodist conference convened today. Bishop Earl Cranston of Washington, D. C., presiding. A. B. Peck of Carlinville was elected as conference secretary and William Landes of Middletown was chosen as the conference treasurer.

Swedish Baptists Meet.

Rockford, Ill., Sept. 14.—[Special.]—Reports of the foreign missionaries and of committees occupied the attention of the Swedish Baptist general conference the greater part of today. The election resulted as follows:

4 MEN INDICTED IN BIG BRICK POOL

W. F. Brennan and Officials of Three Companies Accused of Price Conspiracy.

CLIMAX OF CIVIL SUIT.

Wife of Former City Inspector Tells of Agreement to "Fix" Cost to Municipality.

Another alleged "trust" was dealt a severe blow yesterday when the federal grand jury returned indictments charging violations of the Sherman anti-trust act against officials and corporations in the so-called "paving brick trust."

The true bills are the climax of a suit filed in the Municipal court last spring by Mrs. Aileen Christopher, wife of Daniel J. Christopher, a former paving brick inspector employed by the city, against William F. Brennan, former deputy commissioner of public works. Mrs. Christopher testified during the court hearings that she was a partner with Brennan in the sale of bricks to the city, and asked for an accounting of the commissions she claimed were due her.

Judge Walker ruled against Mrs. Christopher, but enough testimony was given to draw the attention of United States District Attorney Edwin M. Sims to the operations of the brick concerns.

The result was in the form of the indictments which were forecast by THE TRIBUNE several weeks ago.

Individuals and Firms Indicted.

The individuals and corporations named in the indictments follow:

C. C. Barr, president of the Barr Clay company of Reading, Ill.

William F. Brennan, Chicago, salesman for the alleged "trust."

D. Y. Purington, president of the Purington Paving Brick company of Galesburg, Ill.

H. S. Renkert, secretary of the Metropolitan Paving Brick company of Canton, O.

Barr Clay company.

Metropolitan Paving Brick company.

Purington Paving Brick company.

Purington was the only one of the defendants who appeared during the day to give bonds. He was accompanied by C. W. Gindele, 3745 Prairie avenue, and E. A. Thomas, 2934 Michigan boulevard. They gave sureties to the amount of $10,000.

Capiases will be issued for the other defendants this morning and served unless they appear and arrange for bonds. The indictments charge that the three companies engaged in a combination in restraint of trade in paving brick and that once a year the representatives of the three met and fixed the prices at which brick was sold in Chicago.

Brennan Shown as Agent.

Brennan, according to the testimony, acted as sales agent in Chicago for all the corporations. Practically all the paving brick purchased by the city since 1904, the testimony showed, was purchased from the three companies through Brennan.

Christopher, acting in his capacity as city inspector, was alleged to have condemned all paving brick not sold through Brennan. As the result of this Mrs. Christopher was made Brennan's partner in the sales agency and was to have been paid one-half of the commissions. This agreement lasted until about a year ago, when Christopher lost his position. The partnership was then dissolved, as with Christopher out of the way other companies sold brick to the city.

The Christophers were the principal witnesses before the grand jury. They are alleged to have testified to the methods used by the "trust" in fixing the prices in the local market. They were heard in the early part of July. Several minor employés of the companies are said to have substantiated the testimony of Christopher and his wife.

Tell of Price "Agreement."

These witnesses told of an agreement between the three companies for fixing the prices and for the elimination of all possible competition. Mrs. Christopher is said to have given all the details of the yearly meetings at which the prices were fixed and the names of the representatives of the concerns who were present.

In the hearing of the suit in the Municipal court Mrs. Christopher testified the Brennan company was to have received $2.50 a thousand brick for all sales to the city. She started the suit to recover $13,000 she alleged was due her at the time the company dissolved. Several officials of paving brick companies were summoned. Among these were the men now under indictment. They testified then that an agreement existed between themselves by which the sales of brick to the city were fixed each year, and also told of their business relations with the Brennan company, which, they declared, was their representative in Chicago for all sales to the city.

OUST SLEUTH PENDING SUIT

South Chicago "Blackmail" Detective Will Be Suspended.

POLICE GET AFFIDAVITS.

Trace Past Record of Officer and Prepare for Thorough Hearing.

Detective James F. McGrath of the South Chicago police station, who is suspected of being implicated in a plot to obtain money from South Chicago merchants by means of threatening letters, will be suspended today by Assistant Chief of Police Schuettler, pending an investigation of charges made against him by the assistant chief and his detectives.

The investigation of the case yesterday was continued. McGrath denied the charges. Affidavits—sworn to by Samuel B. Wechsler, victim of the suspected blackmail, and his two brothers, of the firm of Wechsler Brothers, wholesale and retail tobacco dealers, at 8844 Commercial avenue, by Louis Serling, a brother-in-law, and by Gust Schlosser of Schlosser Brothers, 9140 Erie avenue, produce merchants—are in the hands of the assistant chief.

These affidavits recite in detail the whole "plan" through which McGrath was led to go to a prearranged place in South Chicago and take from a hiding place a package containing $1,000 in currency.

Three Brothers Get Letters.

According to the affidavits, Samuel B. Wechsler and his two brothers, Isadore and Isaac, received four letters commanding them to place money at a certain point in South Chicago, in return for immunity from assassination.

The first letter was received on Aug. 29, and contained a demand for $5,000. Subsequent letters were received by the Wechsler brothers on Sept. 2, 3, and 9. McGrath was assigned to the case by Lieut. McAuley of the South Chicago police station.

Samuel Wechsler swore to an affidavit substantiated by affidavits sworn to by his brothers, that McGrath agreed to fix up a letter to catch the blackmailer. McGrath agreed to attend to the writing of the letter, and after a "phony" package of money was fixed up went down to the place designated in one of the threatening letters.

Puts Money in Coat.

A package containing $1,000 in currency, left at a designated place, was picked up by McGrath after Wechler left, while two detectives from Assistant Chief Schuettler's office watched him place the money in the inside pocket of his coat.

Assistant Chief Schuettler said at night that he had sufficient evidence to justify him in holding McGrath to the police trial board.

McGrath was sent to the South Chicago station about four years ago, after he had become involved in a queer looking deal while working out of headquarters, when John M. Collins was chief of police, also that he was involved in a trivial affair soon after he was sent to the South Chicago station. According to Assistant Chief Schuettler, Detectives O'Callahan, Kane, and Skiba, whose names are mentioned in the investigation, are not involved in the affair.

Chief Steward summoned Inspector O'Brien, in whose command Detective McGrath has been working, to his office Monday. At this time Chief Steward wanted to suspend McGrath, but Inspector O'Brien, who had heard McGrath's side of the story was averse to this action until the detective had been given a chance to explain.

RUCKER MAY GET JOB BACK.

Milwaukee Mayor Hears Girl Accuser Has Peculiar Record—Was Once Sent to an Asylum.

Milwaukee, Wis., Sept. 14.—[Special.]—Vindication of Dr. William Colby Rucker and the reconsideration by Mayor Seidel of his resignation as health commissioner, may result from information now in the hands of the authorities concerning Miss Catherine Heisdorf, the domestic who names Dr. Rucker as the father of her expected child.

Attorney Fred C. Lorenz, representing Dr. Rucker, hopes to prove that Miss Heisdorf has made similar allegations against other well known Milwaukee men on at least one occasion in the recent past. Mr. Lorenz also expects to show that Miss Heisdorf is insane and that when she was discharged from the Milwaukee county hospital for the insane, less than a year ago, she had not been restored to mental strength.

Dr. Rucker appeared in court today, accepted service of the warant sworn to by Miss Heisdorf, gave bail in the sum of $1,000, and obtained a continuance of the case until Dec. 14. Attorney Lorenz hinted that the prosecution of Dr. Rucker might have a political significance.

Looking for Trouble.

Meaning, arrangement of details for your next trip East—phone Wabash 3274. Erie man attends to everything; delivers tickets and baggage checks at your home or office. Your comfort his main thought—and you save money besides.—Adv.

EXPLOSION RUINS ZEPPELIN AIRSHIP

Dirigible Balloon Wrecked After Voyage with Many Persons Aboard.

OTHER MISHAPS IN PAST.

Five Earlier Craft Built by the Count Have Been Destroyed by Accidents.

BADEN BADEN, Sept. 14.—The latest type of Count Zeppelin's inventive genius met with disaster today, when the dirigible balloon Zeppelin VI. took fire after an explosion while being warped into its shed. A benzine tank in the rear gondola exploded, setting fire to an adjacent gas compartment. The explosion of this compartment was followed by the explosion of the sixteen others. The whole structure was destroyed in a few minutes and nothing remained except a tangled mass of aluminium frames.

The shed also became ignited, but the flames were extinguished without serious damage. Several workmen were burned, but none fatally.

Had Made Many Voyages.

Zeppelin VI. during the last eighteen days has made thirty-four passenger trips covering about 2,000 miles and carrying more than 300 passengers. The flights often were made in unfavorable weather.

The airship ascended this morning with twelve passengers for a trip to Heilbronn. It had covered about twenty miles when a motor in the forward gondola acted badly. It was impossible to effect satisfactory repairs and the airship returned here.

Count Zeppelin has had a constant series of mishaps. The Zeppelin I., after making an endurance flight that astonished the world, was torn from its moorings by the wind and thrashed to pieces amidst a thunderstorm. The Zeppelin II was destroyed by a gale on April 25 last. Zeppelin III. made a bad landing and was seriously damaged at Mergentheim. The Deutschland came to grief in Teutoberg forest on June 28 last.

WOMAN RIDES IN BIPLANE.

Boston, Sept. 14.—After trying out his Farman biplane today by circling the course at Atlantic once, Grahame-White ascended carrying as a passenger, Miss Catherine Reed, a high school teacher in Washington, D. C.

Ely in Good Flight.

Rock Island, Ill., Sept. 14.—[Special.]—Eugene Ely in a Curtiss aeroplane today flew over the Mississippi here, remaining in the air twelve minutes, covering eight miles, and attaining an altitude of 2,100 feet.

Harvard Sees Good Flying.

Boston, Sept. 14.—Fancy aeroplaning was on the program at the Harvard aviation field today, with Ralph Johnstone and Walter Brookins as the star performers. They demonstrated their skill with the biplanes until Wilbur Wright feared for their safety and ordered them to quit. Brookins performed the most daring feat of the afternoon in making his famous short turns, standing his biplane almost on end as he made a complete circle in scarcely more than six seconds.

Glenn H. Curtiss came out with a high power motor in his Albany flier, while Charles F. Willard used another Curtiss machine. They completed several circuits of the course in a speed race.

GOTHAM GETS NEW BREAD LAW.

Enforcement of Ordinance Requiring Sale of Staff of Life by Weight Will Begin Soon.

New York, Sept. 14.—Enforcement of the law requiring the sale of bread by weight will begin in this city on Oct. 1. Commissioner Driscoll of the bureau of weights and measures made this announcement tonight and said that every baker who fails to comply with the law will be prosecuted.

POINT GAINED BY CRIPPEN

Prosecution Fails to Fix Sex of London Cellar Victim.

TRIAL GOES OVER TO FRIDAY

Revelation of State's Weakness Gives Doctor New Hope.

LONDON, Sept. 14.—The trial of Dr. Hawley H. Crippen for the murder of his wife, Belle Elmore, the American actress, was adjourned late today to Friday after a session which gave new hope to the defendant.

Two experts were examined by the prosecution and both failed to establish the sex of the human parts found in the cellar of the Hilldrop-Crescent home of the Crippens. This was considered as of great importance to the defense.

Identified as Human Flesh.

Prof. Augustus J. Pepper, pathologist of the University of London, and Police Surgeon Marshall were the two witnesses of the day. Prof. Pepper described the examination he made of the parts and set forth his conclusions. The witness said that he had identified pieces of flesh as belonging to various parts of the body, except the head, hands, forearms, feet, and legs below the knees. He could say that the members found were undoubtedly from a human body. No bones were discovered. He said the parts severed showed a hand skilled in surgery.

Crippen's Counsel Attacks Expert.

Solicitor Newton was keen in seeking admission from the pathologist and exhibited heat when the witness refused to answer "yes" or "no" without qualifying his replies. Counsel intimated that Drs. Wall and Turnbull, experts engaged by the defense, had reached conclusions differing from those of Prof. Pepper in some particulars, and, turning to the witness, said: "Your qualifications have nothing approaching theirs. Both are eminent among their numbers, as you know."

CHICAGOAN WEDS A COUNTESS.

Allan P. Thompson, Said to Be Wholesale Hardware Merchant, Goes to New York on Honeymoon.

Toledo, O., Sept. 14.—[Special.]—Countess Agnes O. L. Debryn and Allan P. Thompson are speeding to New York on their honeymoon. They were married last night at the home of the bride's sister, Mrs. Fred Lockwood, at Fostoria, O. After a visit in New York they will return to Chicago. Mr. Thompson is said to be a wholesale hardware merchant, with houses in New York and Chicago. The Countess was the widow of Count Debryn, a Bohemian, who had charge of the Esquimaux village at the world's fair.

TALKS on TEETH

Nature is almost exactly imitated by the Martinolar Method of teeth restoration.

Teeth restored by the Martinolar Method are firm, strong, durable and permanently satisfactory.

No plates to annoy you—no old style bridge work to impair your health—just a restoration of missing teeth in the latest scientific way.

The process is so simple—so effective—that it is almost incredible.

Call for a free examination or write today for free book.

G. GORDON MARTIN, Inc.
DENTISTS
701 Powers Bldg., 156 Wabash Av., CHICAGO

A Tip to the Young Man With the *Young* Bank Account

Every dollar of that $50.00 or $100.00 you've salted away stands for sweat of brow and fag of brain—your own physical, mental efforts. It is stored energy. *What is it doing?*

How much is that little sum *worth*, measured by *its own earning power?* Is it fighting tooth and nail for *you* as you fought for *it;* or is it fighting for Corporation Stockholders and flinging you the dry bones of a paltry three or four per cent interest?

In 5 years, $200.00 at 4% interest would earn for you only $40.00. How long at that rate would it take you to become independent of other incomes?

Judiciously invested in *new city* lots, how much does it amount to? Invested *NOW* in city lots in WILLAPACIFIC, the new seaport city on the Pacific, you get your answer in the fortunes of those who bought city lots for a song in New York, Seattle, Portland and every other American seaport city *when these cities were starting.*

We do not claim that a few hundred dollars will grow into a million; neither do we encourage the withdrawal of your entire saving for any *re*investment, no matter how good it may look; but we *do* claim that right now, TODAY, WILLAPACIFIC offers you an opportunity to watch *part* of your savings double and treble and quadruple in greater and faster proportion than was even given to the millionaire Astors, Vanderbilts, Leiters, Morgans, Fields and other money monarchs who made their money by buying city lots at the *beginning of things.*

This Is the Opportunity for You Young Men Who Have Lacked It

An opportunity to begin investing now a few dollars a month in city lots in a city that in 10 years' time will people 100,000 souls—and pay you commensurate *returns for the money you have earned.*

We make the claim conservatively. We have cut it from neither fog nor theory. It is an established fact proven beyond controversy by geographical location, the steady march of humanity northwestward, and the past history of every big American seaport city, of which Seattle, Portland, San Francisco are bright and shining lights.

There are but seven possible harbors on the Pacific coast. Willapa Harbor, located 150 miles southwest of Seattle, 120 miles northwest of Portland, in Pacific County, Washington, *is one of the seven.*

Wherever you find a harbor and railroad meeting, there you have the birthplace of a city. WILLAPACIFIC is the only natural harbor on the Pacific affording a Railway Terminal that can be reached by an all-water-grade route from the Inland Empire and the rest of the United States.

We want to tell you more. But before we leave you now, we want this to sink in deep: That your financial independence depends LESS on how much you save—MORE on *where you put your savings;* that the man with a medium earning power and judicious investments is already rich as compared to the big earning-power brain whose fruits lie idle at 3% or 4%.

Write for Our Booklet of Facts

Our beautiful booklet, "The Open Door to Wealth," explains the entire situation—conservatively—graphically. WILLAPACIFIC offers you a CERTAINTY of gain backed by geography and history—not a CHANCE of gain backed by corporation integrity or the ability and willingness of some one else to look after your interests in a proposition in which it is impracticable for you to be on the ground yourself.

It is surely *worth* your time and a two cent stamp to investigate. Mail the coupon as soon as you reach home or office.

REFERENCES
WASHINGTON TRUST CO., Spokane.
OLD NATIONAL BANK, Spokane.
CHAS. E. MILLER, Pres. Commercial Club, South Bend, Wash.

Willapa Harbor Townsite Co.
SPOKANE, WASH.

Malloy Bros., Sales Agents
1025 American Trust Bldg., Chicago

MALLOY BROS., 1025 American Trust Bldg., Chicago
Please send "The Open Door to Wealth" together with authentic extracts from Government Reports, Etc.
Name.....
Address.....

REVELL & CO.

Annual September Sale Now in Progress

OFFICE FURNITURE.

In this sale is the surplus stock of a well known Desk Factory at less than factory prices.

During this month we are offering hundreds of bargains in Office Furniture that will interest any business man in need of office equipment. In our large assortment can be found special values in Roll Top Desks, Flat Top Desks, Typewriter Desks, Tables and Chairs, finished in oak, mahoganized birch and genuine mahogany.

Five Feet Wide.

The massive Flat Top Sanitary Desk shown here is 60 inches long and 32 inches deep. It is made of selected golden oak, well finished. The legs are fitted with brass sockets.

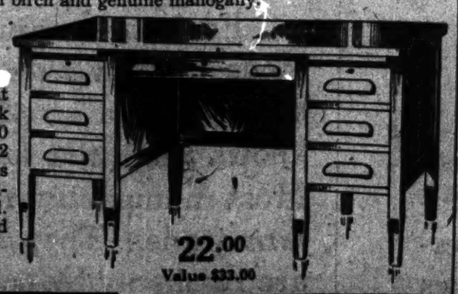

22.00
Value $33.00

19.00
Value $28.50

This Desk is exceptional value. It is 50 inches long and 30 inches deep, made of golden oak, and equipped with document files and drawers.

26.00
Value $40.00

The Desk illustrated above is 60 inches long and 32 inches deep, and is made of golden oak. It is substantially constructed and equipped with document files and drawers.

Wabash Av. *Alexander H. Revell & Co.* Adams St.

A Great Record Made By a Great Car

Baker Electrics

SHAFT DRIVEN

Run of 201.6 Miles

On a Single Charge of EDISON Batteries

Thus the world's mileage record for electric vehicles has again been broken by the Baker Electric (Shaft Drive). The news of this remarkable achievement was immediately telegraphed to Mr. Thomas A. Edison at Orange, N. J., who replied by wire in his characteristic manner:

"Baker Motor Vehicle Co., Cleveland, O.
You must have something extra good in a machine to make that mileage even with my battery. EDISON."

This performance conclusively demonstrates the superiority of the *Shaft Drive* over any other form of transmission and is convincing proof that with *the same equipment* the Baker Electric will make *greater mileage* at a *greater speed* than any other electric car made.

The Baker is especially equipped for solid rubber tires. Fitted with either lead or Edison batteries (40 cells A6 or 50 cells A4). You can learn more about the Baker in our salesroom.

Ralph Temple
AUTOMOBILE COMPANY
1221 Michigan Avenue

How to be healthy, wealthy and wise. Found on page 7.

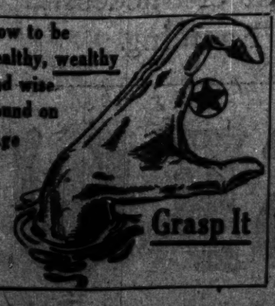

RESORTS AND HOTELS.

FLAMBEAU LODGE The Ideal Northwoods Camp. Twelve miles west of Powell, Iron County, Wis. Make reservations now for September and October, the best season for fishing, shooting, temperature and scenery. This is the most beautiful and finely appointed log-cabin camp in the Northwoods. Original timber uncut. Route on twenty lakes. Muskellunge, Bass, Pike, Ducks and Partridge. No bar, launches or telephones. No style, but excellent service, table and accommodations. Private cottages. Guides if wanted. Rates $18.00 and $18.00 per week, including boats. Address R. E. WATROUS, 216 Rand McNally Bldg., Chicago. Tel. Franklin 1402.

THE VANADIUM Cambridge Springs, Pa., formerly Hotel Rider; new owners, Matthews, Quinn & O'Loughlin, late of Waldorf-Astoria, N. Y. Health, rest, rec. OPEN ALL YEAR.

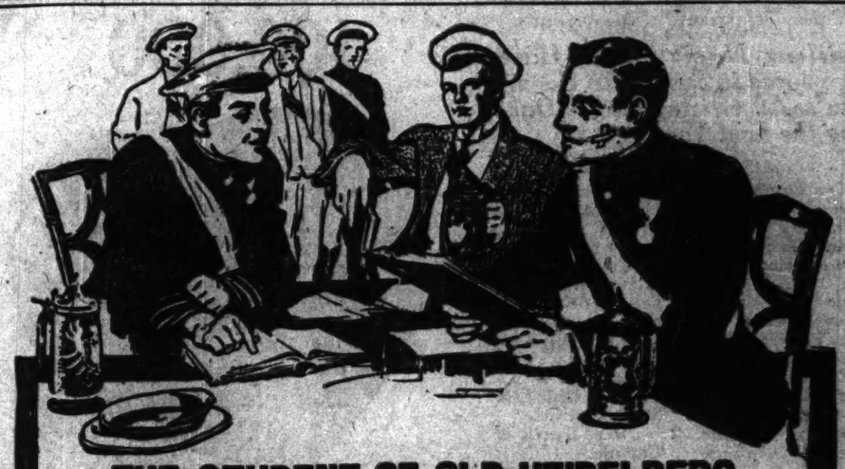

THE STUDENT OF OLD HEIDELBERG

has for centuries proven his fitness to fill the important posts of Germany. His body and his mind have always been fed on the best to be had and he is advised by his professors to moderately use a Malt and Hop brew like

ALMA MATER

This inimitable beer is made in the good old honest German way and its rare flavor and wholesome properties come only from perfect brewing. It's a fit beer for those of discriminating taste. Order a case to-day. Telephone Calumet 1064 and have it delivered to-day.

McAVOY BREWING CO., CHICAGO

RESORTS AND HOTELS RESORTS AND HOTELS.

An Ideal Home for the Winter

Chicago Beach Hotel

(AMERICAN OR EUROPEAN PLAN)

Every part of this elegant hotel is perfectly heated, even in coldest weather. Large, richly furnished suites and single rooms, with beautiful outlook. Service, cuisine and surroundings the very best. Only 10 minutes by express trains from theatre and shopping district. Transient and touring guests welcomed. Special rates to patrons engaging for lengthy period. Illustrated booklet on request.

31st Blvd. and Lake Shore, Chicago
(Tel. H. P. 4000)

RESORTS AND HOTELS

AROUND THE WORLD

Cook's 30th Annual Series of Tours de Luxe. Small private parties. Best arrangements. Send for Illustrated Program.

THOS. COOK & SON
234 South Clark St., Chicago.
COOK'S TRAVELERS' CHEQUES ARE GOOD ALL OVER THE WORLD.
FALL TOURS. Europe October 2, November 5. Oriental Lands (including Holy Land), Nov. 22.

GALEN HALL
HOTEL-SANATORIUM
Owing to our Tonic and Curative Baths, our elegant comfort and Exceptional Table and Service, we are always busy.
F. L. YOUNG, Gen'l Manager.

SANITARIUMS.

SACRED HEART SANITARIUM

NINE MILLION PAGES

in One Contract—Equal to Eighteen [illegible] on Page[illegible]

Chicago House Wrecking Co. [illegible]

Clean Copy

SUCCESSFUL FARMING solicits the cleanest and highest class advertising in the country, because we believe that is the kind of advertising that will appeal to our readers. The following letters from subscribers to SUCCESSFUL FARMING show definitely and conclusively that they are in hearty sympathy with our policy of excluding from our advertising columns all objectionable copy.

SUCCESSFUL FARMING goes even farther than some of the high class city people's magazines, because in addition to excluding all liquor, medical, mining and fake advertising, we have never carried a line of cigar, tobacco, cigarette or pipe copy. The good farm mothers in the homes into which SUCCESSFUL FARMING goes would not like it and we respect their wishes.

IOWA.

"I think your policy of excluding questionable advertising from your advertising columns is correct, because they would give people less faith in you and also in your reliable advertisers. People would soon class them all about the same, as they could not know which were reliable and which were not."
ISAAC J. ROORDA, Knoxville, Iowa, R. No. 4.

ILLINOIS.

"I appreciate your policy of excluding all questionable advertising from Successful Farming, and believe you make many friends by it."
N. L. McCLURE, Golconda, Ill.

INDIANA.

"I admire this in your paper as my boys read it and that just suits me."
MRS. CLARA STULTS, Bryant, Ind., R. No. 4.

SOUTH DAKOTA.

"I admire your policy of excluding medical, tobacco, liquor, mining stock and all questionable advertising, and to my judgment I think you are justified in doing so, as such matter is degrading and generally has a tendency to influence away from purity, cleanliness and honor, and I respect the man who refuses unrespectable advertising, for that shows that his motives are good and his aspirations pure, so I want to say godspeed to his good plans and work."
SIMON R. DAHLBERG, Strandburg, S. Dak.

KANSAS.

"Am very much pleased in your method of dealing with obnoxious and questionable advertising."
ROBERT CHRISTINE, Girard, Kan., R. No. 1.

OHIO.

"We are in full sympathy with the policy that excludes from the advertising columns all questionable advertisements. This safeguards the people's interests, and we know when answering an advertisement that we will be fairly treated."
HARRY GRONIN, Grayville, Ohio.

NEBRASKA.

"It is the only way to do. If all papers would do the same and only give space to reliable advertisers, there would be a wonderful improvement in our reading matter. Mrs. E. M. McCALL, Callaway, Neb.

NORTH DAKOTA.

"I do not think it is right for any good paper that is trying to do good to advertise in it any medical, liquor, tobacco, cigars, mining stock, and I like your paper for this reason."
LEWIS H. SINK, Brumbaugh, N. D., Box No. 4.

MINNESOTA.

"For the moral and money saving good it does the readers you are to be commended on that policy even if you lose a big bunch of cash."
J. W. BECKMAN, Cokato, Minn.

WISCONSIN.

"I think that your policy of excluding all liquor, tobacco, cigar, etc., advertising is a very wise one."
JOE PEROUTHA MISCHICOTT, Manitowoc, Wis.

OKLAHOMA.

"I not only think your policy in this matter is correct, but truly rejoice in the fact that your policy is such." Mrs. JOEL SPRUNGER, El Reno, Okla.

MISSOURI.

"I think your policy of excluding all questionable advertising is a wise one and absolutely correct, and I wish other papers would emulate your example."
N. E. BURSON, Hale, Mo.

MICHIGAN.

"The exclusion of objectionable advertising is the strongest testimonial your paper has."
Mrs. L. K. CONKEY, Thompsonville, Mich.

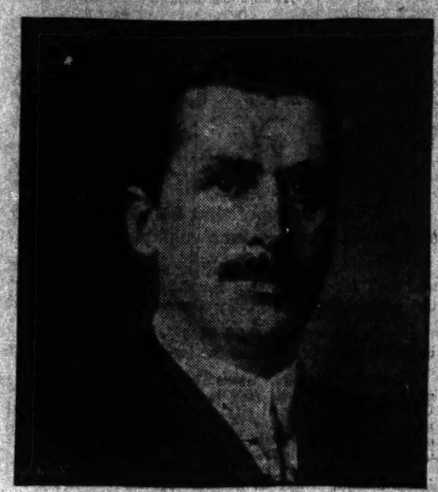

E. T. MEREDITH
Publisher of
Successful Farming

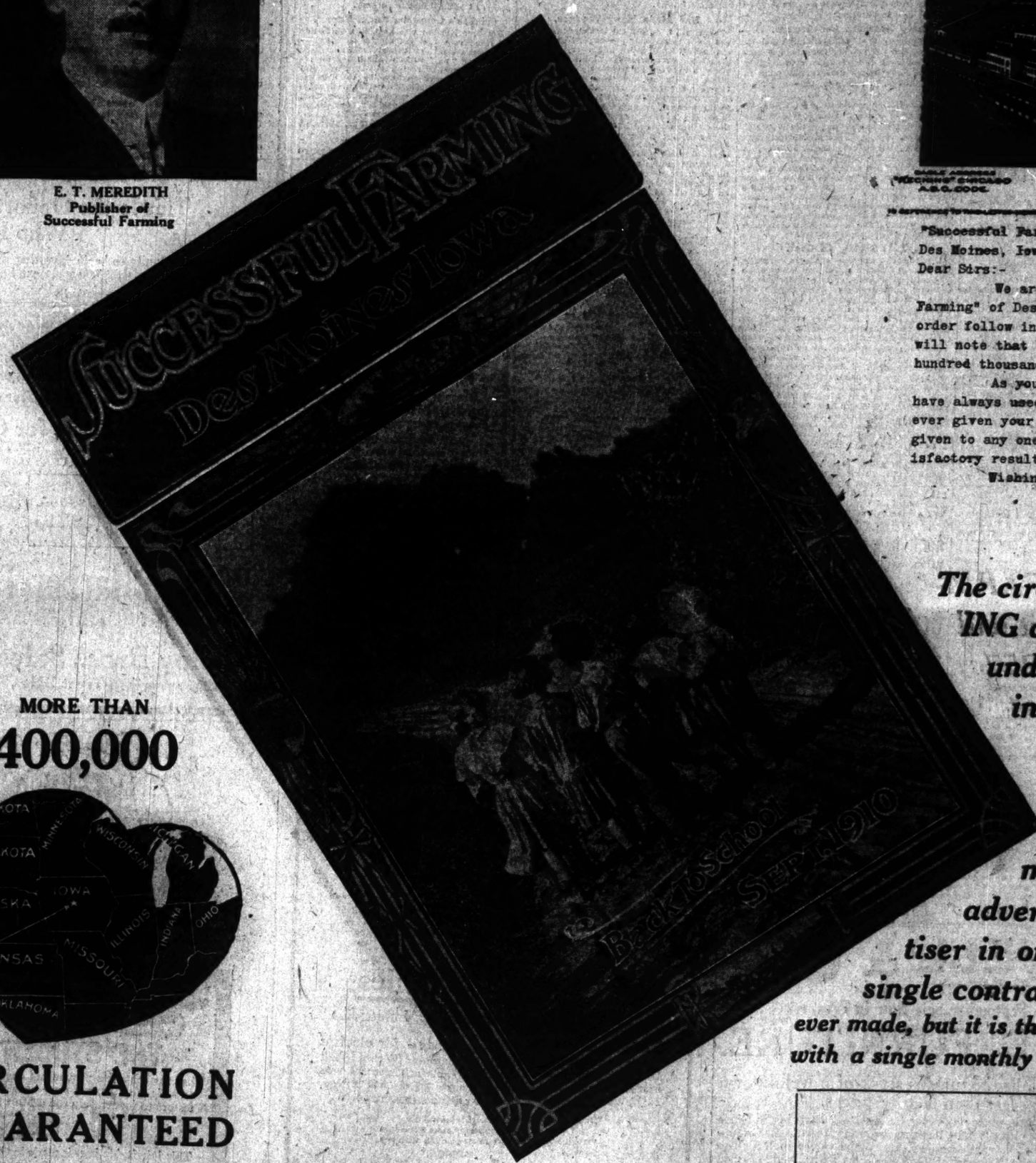

MORE THAN
400,000

CIRCULATION GUARANTEED

Familiar Names That Have Appeared in Successful Farming's Advertising Pages During the Last Year.

MISCELLANEOUS

Western Electric.
Singer Sewing Machine Co.
Eastman Kodak Co.
Simmons Hardware Co.
Parker Pen Co.
Barney & Berry.
Chicago Flexible Shaft Co.
Youth's Companion
Christian Herald.
Hall Mfg. Co.
Scribner's Magazine
Plymouth Cordage Co.
National Safety Snap Co.
Ohio Carriage Mfg. Co.
Elkhart Carriage & Harness Co.
Wilbur H. Murray.
Elgin Watch Co.
Coca-Cola Co.
Swedish American Telephone Co.
Kellogg Switch Board Supply Co.
White Mountain Freezer Co.
Indiana & Ohio Live Stock Ins. Co.
Traders' Bank of Canada.
Ladies' Home Journal.
Robin Hood Ammunition Co.
National Magazine.

WEARING APPAREL

Eddystone Mfg. Co.
Jones Bros.
Ostrich Plume Co.
W. W. Brown.
High Rock Knitting Co.
Mishawaka Woolen Mfg. Co.
Bentley & Olmsted Co.
Steel Shoe Co.
Utica Knitting Co.
F. Mayer Boot & Shoe Co.
Wooliknit Mills Co.
Menzie Shoe Co.
Hub Gore Shoe Co.
President Shirt Co.
Desnoyers Shoe Co.
Montgomery Ward & Co.

HOUSEHOLD

Ideal Sad Iron Mfg. Co.
Oriental Importing Co.
Hancock Rug Mills.
Enterprise Mfg. Co.
"1900" Washer Co.
Newcomb Loom Co.
Free Sewing Machine Co.
Dan Patch Washer Co.
Larkin Co.
Haynes Porter Co.
Meriden Britannia Co.

MUSICAL INSTRUMENTS

D. & R. Record Co.
Victor Talking Machine Co.
Cornish Co.
McKinley Music Co.
W. W. Kimball Co.
F. K. Babson.
Albaugh Dover Co.

STOVES AND RANGES

Kalamazoo Stove Co.
Magic Lining Co.
Hoosier Mfg. Co.
Montgomery Ward & Co.
Albaugh Dover Co.
Imperial Steel Range Co.
Michigan Stove Co.
Marvin Smith Co.

FOODS

Postum Cereal Co.
Frank E. Davis Fish Co.
National Biscuit Co.
W. K. Kellogg Co.

To the Mail Order Advertiser

Successful Farming prefers keyed advertisements on merchandise that is worth the price asked for it. No other kind can be sold profitably through our pages and we shall not knowingly admit to the advertising columns of Successful Farming copy for any advertiser who does not give our readers a square deal. Our readers are keen buyers of merchandise of quality and we have a long list of Successful campaigns conducted through the pages of Successful Farming.

SALES DEPT.

CHICAGO HOUSE WRECKING CO.
WEST 35TH STREET
CHICAGO, ILLINOIS, U.S.A.

CABLE ADDRESS
"WECHIWF" CHICAGO
A.B.C. CODE.

[illegible] N. 2. [illegible] CHICAGO, U.S.A.

"Successful Farming,"
Des Moines, Iowa.
Dear Sirs:-

We are attaching herewith [illegible] for eighte[illegible] Farming" of Des Moines, Iowa, to be [illegible]dicated. We [illegible] order follow in the regular way th[illegible] advertising age[illegible] will note that this advertising co[illegible] on your guar[illegible] hundred thousand circulation in each [illegible]

As you are aware we have b[illegible] "Successful F[illegible] have always used large space, but [illegible]ar the largest [illegible] ever given your medium. It is, in [illegible] largest singl[illegible] given to any one monthly publication. [illegible]der is placed [illegible] isfactory results.

Wishing you continued su[illegible] remain,
[illegible] yours,
CHICAGO HOUS[illegible]

The circulation of [illegible]CCESSFU[illegible] ING during the [illegible] of this con[illegible] undoubtedly a[illegible]e more th[illegible] in excess of [illegible] guarant[illegible] 400,000 a month or [illegible] average [illegible] 500,00[illegible] copies of [illegible] page ad[illegible] making a to[illegible] nine mi[illegible] advertising pa[illegible] this on[illegible] tiser in one contra[illegible] This is n[illegible] single contract that S[illegible]SSFUL[illegible] ever made, but it is the largest si[illegible]tract this [illegible] with a single monthly publication.

To th[illegible]Deale[illegible]

For years manufacturers h[illegible]nt money[illegible] goods to your *town* trade. Th[illegible]e deale[illegible] knows that a large percentage [illegible] trade is w[illegible] knows that the farmer is th[illegible] pay of a[illegible] Most manufacturers have negle[illegible] help the [illegible] *farm* trade. They spend all th[illegible]ey in adve[illegible] are read only by *town* folks. If [illegible]nt to incr[illegible] see that the man whose goods [illegible]ll advertis[illegible] class farm papers, such as Succ[illegible] Farming. [illegible] Talk to his salesmen about it.

SUCCESSFUL FARMING

GES OF ADVERTISING

Eighteen [illegible]n Pages of Standard Magazine Size

[illegible]ng Co. Makes Record Purchase

[illegible] M. R. [illegible] Chicago, U.S.A. August 19, 1910

[illegible]taching herewith our [illegible]e for eighteen pages in "Successful [illegible]nes, Iowa, to be ru[illegible]icated. We will have a formal [illegible] regular way thro[illegible] advertising agency each month. You [illegible] advertising order [illegible] on your guarantee of at least four [illegible]rculation in each [illegible]e aware we have be[illegible] "Successful Farming" since 1904 and [illegible]rge space, but [illegible]r the largest order that we have [illegible]ium. It is, in [illegible] largest single order we have ever [illegible]nthly publication. [illegible]der is placed because of past sat-

[illegible]ou continued succe[illegible]main,

Very [illegible] yours,

CHICAGO HOUSE WRECKING CO.

[illegible]ulation of SUCCESSFUL FARM-[illegible]uring the life of this contract will [illegible]ubtedly a[illegible]e more than 25% [illegible] excess of [illegible] guarantee of [illegible]400,000 e[illegible]month or an [illegible] average [illegible]500,000 [illegible] copies of [illegible] page ad, [illegible]aking a to[illegible] nine million [illegible]rtising pag[illegible] this one adver-[illegible]ne contract [illegible]his is not the largest [illegible]act that SU[illegible]SSFUL FARMING has [illegible]e largest sing[illegible]act this advertiser has ever made [illegible] publication.

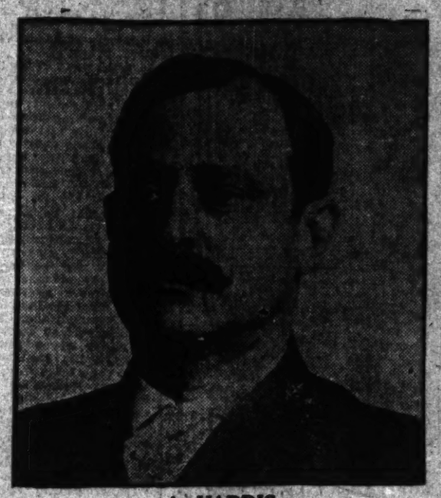

A. HARRIS
President
Chicago House Wrecking Company

THE GREAT WEALTH PRODUCING HEART OF THE COUNTRY

[illegible] To the [illegible]ealer

[illegible]ufacturers ha[illegible] money to help you sell their [illegible] trade. The [illegible] dealer outside the big cities [illegible] percentage o[illegible]ade is with farmers. He also [illegible]armer is the s[illegible] pay of any man on his books. [illegible]rs have neglect[illegible] help the dealer sell to this good [illegible] spend all their [illegible]y in advertising mediums that [illegible]*wn* folks. If y[illegible]nt to increase your *farm* trade, [illegible] whose goods [illegible]ll advertises to farmers in high [illegible] such as Succes[illegible]arming. Write to him about it. [illegible]n about it.

To the Publicity Advertiser

The farmer has the money. Everyone knows that. He is buying goods of quality. If you do not know that, we shall be glad to prove it to you by your own dealers and by the farmer himself. You cannot reach the real farmers in the "GREAT WEALTH PRODUCING HEART OF THE COUNTRY" except through reliable farm papers like Successful Farming. We can prove this statement by a comparison of circulation statements by states.

Successful Farming's Endorsement of Your Business

Did you ever get into a strange town with one or more perfectly good checks in your pocket only to find that neither the banks nor the hotels would give you any money on them because they did not know you?

Didn't it help matters a lot when you hunted up an old friend of the family and got him to endorse your perfectly good checks?

That is just what SUCCESSFUL FARMING'S guarantee means to you when you want to sell your perfectly good merchandise to SUCCESSFUL FARMING subscribers.

They tell what they think about our guarantee in the following letters. We have hundreds like them.

IOWA.

"We do not hesitate in ordering, for we know that all advertisers are backed by the best paper in the United States of America."
HARRY W. MERCK, Jefferson, Iowa, R. No. 4.

ILLINOIS.

"I regard Successful Farming as a paper of merit and reliability, conducted for its own interest and that of its subscribers, and its guarantee of its advertisers is an iron clad recommendation for them."
C. W. McGEHEE, Junction, Ill.

INDIANA.

"I certainly do like your way of guaranteeing all advertising matter in your paper. I buy of them on that account."
EVAN McKEEHAN, Greenfield, Ind., R. No. 3.

KANSAS.

"I have bought goods from some of your advertisers, but only through their salesmen, because I have seen them advertised and guaranteed in Successful Farming."
C. H. GURGAT, Holton, Kan., R. No. 1.

SOUTH DAKOTA.

"We buy of advertisers in Successful Farming in preference to advertisers in other papers, because you guarantee their honesty."
C. C. TAYLOR, Howard, S. Dak.

NORTH DAKOTA.

"I would rather send to an advertiser of your paper than of any paper I know of, because you guarantee your advertisers. We are sure of a square deal."
J. ANGERMEIER, Howard, N. Dak.

MISSOURI.

"I would give preference to an advertiser whose honesty was guaranteed by a responsible paper every time. I expect to purchase a vehicle and some farm machinery between now and next January, and will buy of those whose honesty is guaranteed."
N. E. BURSON, Hale, Mo.

MINNESOTA.

"I would buy of an advertising firm in Successful Farming because you guarantee their honesty, in preference to buying of advertisers in some other paper."
V. E. HATCH, Holland, Minn., Box No. 71.

NEBRASKA.

"Your guarantee is far ahead of that in any other paper. I buy of advertisers in Successful Farming on this very account." PHILIP CRINN, Concord, Neb.

OHIO.

"If there is no guarantee of the dealer's honesty, there may be much danger of not getting what is wanted. The best plan is to buy of Successful Farming's advertisers, since they guarantee their honesty, and this plan is the one for me to follow."
M. KEIFER, Hanking, Ohio, R. No. 2.

WISCONSIN.

"I have bought of some of the advertisers in Successful Farming because of your guarantee to their honesty."
JOE PEROUTHA MISCHICOTT, Manitowoc, Wis.

Familiar Names That Have Appeared in Successful Farming's Advertising Pages During the Last Year.

BUILDING MATERIAL

United Factories Co.
Sherwin-Williams Co.
Anderson Mfg. Co.
Gordon Van Tine Co.
Ash Grove Lime & Portland Cement Co.
North American Construction Co.
Standard Paint Co.
Gerstendorfer Bros.
Peter J. Seipple Lumber Co.
A. L. Rice.
O. L. Chase.
Dodd & Struthers.
Acme White Lead & Color Works.
Brown Bros., Architects.
Automatic Sash-Holder Co.
20th Century Heating & Ventilating Co.
American Radiator Co.
Barrett Mfg. Co.
Barber Asphalt Paving Co.
Montrose Metal Shingle Co.
Huttig Mfg. Co.
Pay Manilla Roofing Co.
Sears, Roebuck & Co.
Union Roofing & Mfg. Co.
F. W. Bird & Son.
Atlas Portland Cement Co.
National Lead Co.
Chicago House-Wrecking Co.
Edwards Mfg. Co.
Breese Bros. (Roofing Department).
J. A. & W. Bird & Co.
Mastic Wall Board & Roofing Co.

LIGHTING PLANTS

Sunlight Gas Machine Co.
Padden Gas & Lamp Co.
Superior Mfg. Co.
Best Light Co.
American Gas Machine Co.
Sun Vapor Light Co.
Bystrom Gas Lt. Co.
Mantle Lamp Co.
Union Carbide Sales Co.

FENCE

International Fence Co.
Pittsburg Steel & Wire Co.
Kitselman Bros.
Up-To-Date Mfg. Co.
Ward Fence Co.
Kokomo Fence Co.
Coiled Spring Fence Co.
Dwiggins Wire Fence Co.
Mason Fence Co.
Page Woven Wire Fence Co.
Brown Fence Co.
Iowa Gate Co.
Frost Wire Fence Co.
Cyclone Fence Co.
American Steel and Wire Co.
Stuart Iron Works.
Enterprise Mfg. Co.
Anchor Fence & Mfg. Co.
Chas. Colvin.

ENGINES

Stratton & Bragg.
Gilson Mfg. Co.
Chas. A. Stickney.
Fuller & Johnson Mfg. Co.
Sheffield Gas Power Co.
Wm. Galloway Co.
Detroit Engine Wks.
Schmidt Bros. Co.
Fairbanks Morse Co.
Elbridge Engine Co.
New Belle Isle Motor Co.
Witte Iron Works Co.
Temple Engine Co.
Seager Engine Works.

FIREARMS

Baker Gun & Forging Co.
Union Fire Arms Co.
Marlin Fire Arms Co.
Union Metallic Co.
Remington Arms Co.
J. Stevens Arms & Tool Co.
Harrington & Richardson Arms Co.

[illegible]RMNG E. T. MEREDITH, Publisher
DES MOINES, IOWA

In the Society World

SOUTH SIDE and Masonic circles will be interested in the marriage of Mrs. Laura M. Newton and Chester Tuthill Drake which is to take place today at the residence of the bride, 4571 Lake avenue. Mrs. Newton has been a resident of Chicago for some years, having come here from Batavia, where her parents now reside. Mr. Drake is commander-in-chief of Oriental consistory, a thirty-third degree Mason, and well known in Masonic circles throughout the United States. He is past potentate of Medinah Temple, past eminent commander of the Chicago commandery, Knights Templar, and is sovereign grand inspector general of the thirty-third and last degree supreme council northern jurisdiction of the United States. The wedding will come as a surprise to the friends of the bride and groom.

Mr. and Mrs. Drake will leave this afternoon for a trip through the east and will be at home after Dec. 1 at 4571 Lake avenue.

The marriage of Miss Alice Josephine Hubbell, daughter of Dr. and Mrs. Earl B. Hubbell, 6439 Greenwood avenue, to Lewis Thorpe Dodds, son of Mr. and Mrs. Robert M. Dodds, took place at 7 o'clock last night at the Second Presbyterian church, the Rev. John Balcom Shaw officiating. Miss Gertrude Dolores MacDougall was the maid of honor, and Miss Helen Ethel Sicard was the bridemaid. John Simpson Dodds, brother of the groom, was the best man, and Ralph Lee Hubbell, brother of the bride, Hector E. Bachant, Reese D. Powers, and Harry J. La Due were the ushers. Masters Arthur and Fred Bradley, the small cousins of the bride, were the pages. A reception followed at the family residence.

The bride wore a trained gown of messaline with lace and a tulle veil caught with lilies of the valley. She carried a shower bouquet of lilies of the valley and white orchids. The maids wore pink satin draped with chiffon and carried a shower bouquet of pink roses. Prof. J. W. Pearson of Boston played the wedding music. The bride and groom will take a western trip and be at home after Nov. 15 at 118 Lincoln street, Mankato, Minn.

The marriage of Miss Ruth Atterbury, daughter of Mr. and Mrs. Charles McFarland Atterbury, 4817 Sheridan road, to Albert Alexander Wakefield, formerly of Bloomington, took place last night at 8 o'clock at the family residence, a half hundred relatives and friends witnessing the service, which was performed by Dr. Frank Crane. A reception to 300 guests followed.

Mrs. P. A. Valentine, who has spent the summer at Danforth lodge, Oconomowoc, will leave for the east on Sunday to place her two sons, Philip and Lester Armour, in school. She will return to Oconomowoc to remain until the middle of October. In New York she will be met by Mrs. P. D. Armour, who has been staying at the Wentworth, Portsmouth, N. H., for the summer.

Mrs. Robert D. MacFadon and Miss Katherine McFadon, 105 Bellevue place, are expected to return to the city about Oct. 1. They are in the White mountains.

Mr. and Mrs. Benjamin L. Winchell, 1100 Lake Shore drive, are expecting to move into the city today from Lake Forest.

Mr. and Mrs. T. P. Hamm, Miss Ruth Hamm, and T. P. Hamm Jr. will leave Saturday for New York to spend some time.

Mr. and Mrs. Stephen H. Black, 2945 Michigan avenue, have returned to the city after a month's visit in Atlantic City and New York.

Mr. and Mrs. Murdock Haddon MacLean (Pearl Harris), who were married in June, are now at home at 6021 Kimbark avenue.

Mr. and Mrs. Albert Nathan have returned from their summer home at Lake Bluff and are staying at the Plaza while their new residence on Hampden court is being completed.

Mr. and Mrs. M. A. Wedeles, 5723 Indiana avenue, returned from a three months' trip to Europe.

Mr. and Mrs. John Francis have sold their residence in Rogers Park and taken an apartment for the winter at 672 Sheridan road.

Miss Margaret Gale, 75 East Division street, who has been in Coburg, Ont., the guest of Miss Theodosia Haskell, has returned to the city.

Mr. and Mrs. William Wrigley Jr., 2466 Lake View avenue, have returned from Harbor Point, Mich., where they spent the summer. Mr. and Mrs. James R. Offield (Dorothy Wrigley) will not return from Europe until early in October.

Mrs. Samuel Nast.

Announcement is made of the marriage of Mrs. Frank E. Mandel and Samuel Nast, both of Chicago, which took place at noon yesterday at the Bellevue-Stratford, Philadelphia. The bride is the daughter of Mr. and Mrs. Henry E. Greenebaum of this city and the daughter-in-law of Mrs. Emanuel Mandel. She had been a widow for some five years. Mr. Nast is head of a firm of brokers in Chicago. Although the ceremony of yesterday was quietly celebrated the families and many friends of both bride and groom were present. Mr. and Mrs. Nast will remain in the east for a month and probably will live at the Blackstone on their return.

Daughter of George W. Cable Weds.

Northampton, Mass., Sept. 14.—[Special.]—Miss Lucy Leffingwell Cable, a daughter of George W. Cable, the author, was married this afternoon at the home of her father to Henry Wolfe Bikle of Philadelphia, a member of the board of legal advisers of the Pennsylvania railroad and instructor in law at the University of Pennsylvania.

BERLIN, Sept. 14.—Olga, daughter of Baron and Baroness Ferdinand von Nordenflycht, and Hans von Kaltenborn of New York were married at the Emperor William Memorial church today. The bride's father formerly was German consul general at New York. The bridegroom was formerly the tutor of Vincent Astor, son of Col. John Jacob Astor.

Round about Chicago.

Johnny Hand.

BY RICHARD HENRY LITTLE.

PROF. JOHN A. HAND was loudly proclaimed as making his farewell appearance before the Chicago public at a concert given by his son's band at Riverview park last night. Lots of people believing that this was their last opportunity of seeing "Johnny" Hand shake his baton at the bass drum journeyed forth to the park prepared to weep and sob a last good-by.

But the most of the people in Chicago who know Johnny Hand, and everybody in Chicago knows him, except the Thompsons on West Fortieth street, who just moved in to town last week from Emporia, Kan., and the Applegates, from Columbus, Ind., who have taken a flat on Evanston avenue, and only moved in last Friday. But outside of the Thompsons and the Applegates everybody in Chicago knows Johnny Hand, and with a very few exceptions they didn't believe that he was going to lead a band for the last time in public.

Johnny Hand didn't believe it himself. "Oh, dose press agents," sighed Johnny when he read the news in the papers. Then Prof. Johnny Hand became indignant at those who would circulate such absurd stories about him. Here he was, only seventy-nine years old and yet sensation seeking press agents were billing him as making his last appearance. By his high silk hat he made oath or solemn affirmation that he would lead the band that marched in front of the press agents when they finally passed away of old age.

It would be a useless thing to tell who Johnny Hand is, but for the benefit of the Emporia Thompsons and the Applegate family and anybody else who has just arrived in Chicago it may be briefly stated that there are three things that newcomers must do to be recognized as residents of this great metropolis. They must see the stock yards, the art museum, and Johnny Hand. Then they belong.

Johnny Hand came to Chicago in 1851, which is about eleven years after Fernando Jones. But Johnny has been more prevalent in a way, that is his work has put him more on view and more people have seen him and know him than have seen or known any other man that ever lived in the town. For fifty-nine years Johnny Hand has led orchestras and bands in Chicago. The number of people who have danced to his music, who have Fletcherized their steak and toyed with their ice cream while Johnny led the restaurant orchestra or who have stood with crowds of ten thousand or more while his band played Sunday afternoon concerts in the park, are legion.

Generations have come and gone since Johnny Hand began playing in Chicago, but he still plays on. Little children have come into the world and the first music that ever fell on the little ears has been the music of Johnny Hand's band playing at the christenings. They have grown older and Johnny Hand furnished the music for their children's parties. They have gone away to school and come back and the girls heard Johnny Hand's band playing at their coming out.

Love stole into their hearts and they marched proudly to the altar with the music of Johnny Hand's band throbbing through the vaulted church and the smiling face of Johnny Hand himself looking proudly down upon them, waving his baton fiercely with one hand and the

Fletcherizing their steak while Johnny led the orchestra.

other waving a handkerchief and pretending to mop his forehead, but wiping the proud tears from his eyes instead. And for some of these, his own boys and girls, Johnny always called them that, when the angel of death called them away, it was Johnny Hand, frowning and dignified, but with tears rolling down his white face, who tremblingly waved the baton over the musicians playing the funeral march.

Death and taxes always are put down as the two things from which no one can escape. But in Chicago they write it, death and taxes and Johnny Hand. But no matter how hard every human being tries to avoid the first two nobody has ever tried to get away from Johnny Hand. And small wonder, for the good little man with the mouse colored hair and the little stiff waxed mustache that has never grown the hundredth part of an inch in all these fifty-nine years, was never known to say a cross word in all his life, not even to the slide trombone.

Once he forgot himself and said "Donnerwetter" when the snare drummer fell over backwards through a Japanese screen at a ball at Marshall Field's, but it is said that Johnny regretted his harshness afterwards and hunted up the snare drummer and apologized and wanted to buy him a house and lot. For years and years Johnny Hand has played at the homes of the rich and great. Nobody that was anybody could think of giving a party until they knew if they could get Johnny Hand to play. No matter if all the elect of Chicago's very best people had signified their intention of coming, the hostess was all a-flutter until Johnny Hand had kindly consented to be among those present. And then, after Johnny Hand had led his band through waltz and two-step and mazurka, and society had danced itself tired, and the butler was turning off the lights, and the sheen and flutter and diamonds had gone, and Johnny had received his commission and dismissed his band, a little man, wearing a most imposing silk hat and with his old violin tucked under his arm, could be seen walking miles through the early morning, in cold or wet, to play at the bedside of somebody that was sick and poor.

That was Johnny Hand. The story of the great fashionable events in Chicago's history at which he has played is often told, but the stories of the little musicales at the houses of the humble, where Johnny Hand constituted the entire band, and where the only fee he received was "God bless you, Johnny," are not told, because they did not have the news value that would entitle them to a place in the papers. And Johnny Hand don't talk of these things. Nor does he tell of how many times the big fee slipped into his hand after an unusually successful party by some triumphant hostess stayed there only so long as it took him to reach the bedside of some poor soul, sick in body and mind, that lay counting the hours when Johnny Hand would keep his promise to come after the ball was over and play and tell all that happened at the big party.

And if some of his friends would rebuke him that he had left his big fee back in the house of sorrow Johnny Hand would only explain apologetically that while music was fine it would not buy the things to eat nor pay the doctor.

And so, you Thompson family from Emporia, Kan., and you Applegates from Columbus, Ind., and any other newcomer in Chicago, these are just a few of the reasons why everybody in this great big town thinks a heap of Johnny Hand.

Walking miles through the early morning.

News of the Theaters.

Small Talk of the Stage.

BY PERCY HAMMOND.

"THE ROSARY," Mr. E. E. Rose's idea of an improving drama, is on exhibition at the Globe theater, where it informs those who need the information that one's sins surely will find one out, and that virtue under many handicaps will triumph at the finish. The noblest figure of this play is a tender priest whose kindly outlook upon life reveals to him the way to harmonize the discordant episodes of a particularly unfortunate circle of persons, including a New York broker, his misunderstood wife, her erring twin sister, his faithless friend, and several comic ladies and gentlemen of their acquaintance. This broker is an unwilling atheist whose religious, domestic, and financial difficulties are terminated in the final scene by a shaft of stage-celestial light which, descending upon the priest in prayer, discomfits his enemy and shows him the way to peace.

It is an arbitrary and not entirely convincing way to point the moral and adorn the tale, but it thrills and is not at all unwholesome. The "salaried theatergoer," to quote the phrase of one of that weary craft, may discover much buncombe in the sermon and many rifts in the manner of its delivery. But "The Rosary" was written for a confiding public, and to them it is a vivid and eventful homily. Mr. Harrington Reynolds impersonates the sympathetic clergyman in the way that the audiences want him to, and the same may be said of Miss Jessie Arnold, who acts the broker's distraught wife, and Mr. Ramsay Wallace, who plays the broker. The strains of "The Rosary" are interpolated with effective frequency and there are the customary melodramatic lights and shadows. Devout audiences witness the drama, whose success has been so definite that it has been established at the Globe for a long engagement.

Miss Anne Tasker, a youthful prima donna who appeared here pleasantly once in "The Air King," endeavored on Monday evening to replace the pictorial Miss Lillian Lorraine in "The Follies of 1910," Miss Lorraine being desirous of returning to her more metropolitan lares and penates. The endeavor, however, was infelicitous, for various reasons, and so it was Miss Tasker who went back to New York, and not Miss Lorraine. For the benefit of the multitude who plan to view Mr. Ziegfeld's spectacle in the course of its tenancy of the Colonial it is announced that the only changes now contemplated in the performance are the introduction of new songs in Mr. Bert Williams' amusing monologues.

Mr. Arnold Daly proposes to present himself this season in a repertory of the plays of Bernard Shaw, including "Candida," wherein he reached the apex of his prosperity some years ago. Mr. Daly, by the way, retains his grieved opinion of those who write for the newspapers, and gives forcible expression thereto whenever the opportunity offers. Not long ago, in Paris, Mr. Ziegfeld, entertaining Mr. Daly at supper, invited Mr. Vance Thompson, eminent as an essayist and journalist, to join the party. At Mr. Thompson's advent, Mr. Daly curbed his annoyance graciously, and remarked:

"Though not a gentleman, Mr. Thompson, you may sit down." It is asserted that Mr. Thompson thereupon did sit down, and with much force, upon Mr. Daly.

This petulant and ever increasing attitude of the people of the stage to those who write about them had a minor exhibition again the other evening in Chicago. An amiable critic who had commented tenderly but with no enthusiasm on the composition of a bright young librettist met that author and congratulated him earnestly upon the success of his play. As the critic turned away, the librettist followed him with cynic eyes and said bitterly:

"It was the kiss of Judas."

The happy and extemporaneous utterances of Miss Janis, Mr. Ade, Mr. Blossom, and an unknown on the occasion of the first performance of "The Slim Princess" were pallid commonplaces beside the solicitous oration of Miss Margaret Illington in Tacoma last week, when she produced "Until Eternity," a modern version of "East Lynne," for the first time on any stage.

"It makes me happy that you should like our play," said Miss Illington. "We are going away Sunday on a long tour and will visit many cities throughout the United States, and many, many hotel registers will say, 'E. J. Bowes and Mrs. E. J. Bowes of Tacoma.'

"I know the play is going to be a success if you like it, and you do like it, don't you? For we know out here in Tacoma, so that's final.

"I have been practicing this play for months, and my only relaxation or recreation has been my rides in my car every day about 4 o'clock in the afternoon over beautiful Tacoma. I know where all the sweet peas grow. I know where the dahlias are found. I know the place where the roses grow, and I know where the lavender beds are. Every day I have gone around and checked up my flower garden—Tacoma.

"I do not like Tacoma. I love Tacoma—I love it, I love it, I love it! I love it more than anything else except my husband. There are no words to express my—there are no words—no words, that's all."

Inquirers as to the identity of the musician who directs the band so masterfully through the pretty score of "The Dollar Princess," and whose name is absent from the play bill, are informed that he is Mr. Harold Vicars, until recently the leader of the orchestra at Daly's theater in London. The information is vouchsafed also that Miss Daisy Le Hay, who appears in the title rôle, was prima donna at the Savoy theater in London during the revivals of the Gilbert & Sullivan operas there, and that Miss Hilda Vining, the personable lion tamer, was the original Merry Widow in the first London presentation of that operetta.

Photo by Strauss-Peyton.

Wallace McCutcheon, Jr. with "The Wife Tamers"

Mr. McCutcheon will be recognized as the spirited and unaffected player who appears as the wolf in sheep's clothing in the performance of "The Wife Tamers" at the Lyric.

The Wide, Wide World.

See a Loss to Slovenes as Result of Emigration.

BY GEORGE A. DORSEY, PH. D., LL. D.

MÖTTLING, Carniola, Austria, July 26.—Slovene emigration is bad business, says the manager of the Möttling Savings bank. He says that of all the hundreds he has known who have emigrated only two are real successes. One of the successes made his fortune in the Klondike. He has been our guide in our drive around the country.

There is about $800,000 worth of peasant money in the savings banks of this town of 2,000. The bank pays 4½ per cent interest on deposits, which are guaranteed by the state. About $80,000 is sent or brought back from the United States each year. South Slovenes have been saving for twenty years. But deposits average much less now than before the crisis. More savings are now withdrawn by men who have decided to settle down in America than formerly. Only recently Slovenes withdrew $60,000. Many of them took out their savings because they were earning nothing in the United States. Some used the money thus withdrawn to purchase a ticket to Möttling; a few, to invest in a house or business enterprise in the United States.

In twenty years farm land in the neighborhood has increased in value 300 per cent. There is money in the savings banks. But the net result of emigration is loss. One man out of every two or three comes home with tuberculosis, a maimed limb or lost vitality. Both banker and town physician say that the country never held so much sickness or so many deformed men as it does now.

Spend Savings in Journeys.

The great majority use up all their money in going and coming. A man goes to the United States, intending to stay four or five years. He gets homesick, or his wife persuades him to come home. While he is absent things about the little farm go to pieces. His tools are lost or stolen, house, barn, stables, shed, the corn cribs and pig pens get out of fix. If he sends money for repairs, the wife spends it for clothes. He gets back home with $400 or $500. By the time he has repaired his buildings, bought a new outfit of tools, etc., he is in debt, hasn't enough money to buy seed, and must go back to America to get his second wind.

According to the banker, many a Slovene writes back to his wife for enough money to get him home. He told of a certain woman in the country who had twice sent money to the United States to her husband to cover his return fare. He has written a third time for $60. And she wrote back, "You may die in the United States. I will never send you another cent."

"So," says the banker, "the only good thing about emigration is the money. Five per cent of emigrants do well; 95 per cent are failures." The banker knows men who have failed in the United States and have sold out the farm in the fatherland for money enough to keep them going abroad. They had no desire to return. Of all who go to the United States, about 20 per cent remain. Of those who remain in the United States, 10 per cent have sold their homes to invest abroad. Seventy per cent of emigrants were land owners. But their farms were too small, or they thought they were, to support them.

They come back worse, says the banker. In America they break their health in the mines. They return less honest. They live in the United States like "wild cats." Never were there so many murders in Croatia and Carniola as in recent years. Now, everybody carries a revolver. A picnic with a killing or stabbing affray is no rarity. They don't learn to steal in America, but they have learned to lie.

Woman's View of Emigration.

The banker's wife had joined us. "What do you think about emigration? How about the women when they come back from America?" "They won't work. They only want to wear good clothes. But they all speak well of the United States. Over there they have more rights, more freedom. The law gives them a protection in the courts which they do not get here. The United States is a good experience for a Slovene woman until she begins to rear children. When she has children her position declines. She loses her freedom. The children are ashamed of their parents and make the parents ashamed of themselves."

Emigration has an interesting influence on the Slovene marriage market. A girl here without a dowry valued at from $100 to $500 has a slim chance of getting married, because young men are few. Hence they are obliged to follow the men to America if they would find husbands. The curious thing is that a young Slovene is less exacting about the dowry abroad than he is at home. "All things being equal, would a Slovene prefer a man who had been in the United States to one who had not?" I asked the banker's wife. To my surprise her reply was, "One who had never been in America." And the reason is that such a man is more likely to prove a steady worker and faithful husband!

As we sat in the al fresco restaurant I sighted three well dressed women at a table. They were alone. I was curious to learn whether any one of them had ever been touched by emigration. It turns out that they are the postmistress, her mother and her aunt. The American bond terminates with the aunt. Her husband, they tell me, seventeen years ago, ran away from Möttling with another man's wife. The husband thus deserted went crazy and died. The runaway husband abandoned his affinity and married another woman, while the wife left behind has been left to herself. She has never been able to get a divorce.

Two Successful Emigrants.

Of the two real successes of Möttling, the first is a man of about forty-five. He ran away from home when 21, and remained in the United States seventeen years. He had had a common school education and clerked in a store in Zagreb. His father was a well to do land owner. This man became a citizen of the United States in Everett, Wash. He worked eighteen months in Joliet, but preferred Puget Sound. There he settled down and sent for his wife. After several years she died.

He came home to get another. But he found home life pretty comfortable. His parents died and left him their land and he is now sort of gentleman farmer and storekeeper. His son is now a policeman in San Francisco. The father once owned a saloon in San Francisco.

Success No. 2 is a much more interesting individual. His name is Josip Kambig. He, too, ran away from home at 21. He didn't fancy army service. "Did you have a passport?" "Certainly not, not even a bag. I just got on a train and rode out of the country, went to Havre and from there to New York." One advantage, perhaps the chief one, of becoming a citizen was that when Mr. Kambig returned to Slovenia he was not subject to arrest and four years' service in the army, "to be," as he puts it, "treated like a dog." Another advantage of citizenship, in his estimation, is that one, on election day, does not have to keep one's mouth shut.

Kambig brought home $10,000. After much wandering about in America he joined forces with two Swedes and an Irishman and went to the Alaska gold fields. For three years they had little luck. He was once in a Dawson City hospital with typhoid fever, running up a bill of $10 a day. Then they ascended the Tanana and washed out $7,000 apiece in three months. After another good streak they divided up and returned to the States. "Then what did you do?" "I gave myself a four months' treat in Seattle, went to the theater every night and had a lot of fun. Then I went to the exposition in Portland, then home."

Wears Nuggets as Jewelry.

His scarf pin is a big gold nugget; his watch chain is a solid string of gold nuggets. At the end hangs a nugget horseshoe and in the center a little gold windlass. He says he gets homesick for the west, and would go back if it were not for his wife. She is timid and afraid of the west. He owns a farm, has a carriage and three horses, and an inn.

All in all, we saw a good deal of Mr. Kambig. He is an interesting man. He seems to answer certain requirements of American citizenship. He made money, and the way he made it shows endurance, energy, and pluck. He became a citizen, taking out his first papers in Leadville, his final papers in Seattle. He had his fling, even went on a shooting expedition in the Olympic range. And then he came home.

Book News and Notes.

Mr. Bates' "The Russian Road to China."

BY CAROLINE S. MADDOCKS.

IT IS coming to be that men of the broadest culture are more and more following a custom of a more leisurely age than our own, an age less bit-driven by business—that is, they are traveling and spending on what they see the wealth of their attainments, and putting this outpouring on record in the shape of quite enthralling travel books.

One of the latest of these is "THE RUSSIAN ROAD TO CHINA," by Lindon Bates Jr. (Houghton-Mifflin company). In writing this book Mr. Bates has given the powers of the best type of cosmopolitan mind, experience, and cultivation to a description of this great age-old highway in its physical aspects, its historical development, its political import, and its symbolical significance. Mr. Bates has assimilated his Stevenson, has at command a knowledge of universal history, and is able to put to good use what he has gained from intercourse with many men of many minds—literary, business, and political associates.

For a large part of the way this great Russian road, pushed by slow effort over steppe, mountain, and desert, across Siberia, making its way for centuries (five), is now represented by the great Siberian railroad—that is, as far as Mongolia. This road seems to Mr. Bates the symbol of civilization, of uplift in the expansion of a new day, and of the greatest economic significance.

He says: "The continent cleaving Siberian railway has now revealed, in the Russian occupation of northern Asia, not an exploiting colonial enterprise but a race movement akin to the invasion of our Aryan ancestors. The upward struggle of a people striving to find itself is embodied in imperial rescripts and armed revolts, in dumas and dynamite, where rival titans grapple for the throw."

The real tragedy of the Russo-Japanese war, Mr. Bates says, "was that the vital terminus of her continent railroad was alienated and that her civilization was barred back indefinitely." "The fruition of a nation's hope was lost when the eagles went down at Port Arthur." But other peoples have conquered Russians, and where are they now while Russia is sweeping on?

One result of the closing of the Pacific outlet was the restoration to trade and travel of the old trail through Mongolia, the old caravan road, the old road of the Golden Horde. This ancient post road into China, narrowed into a camel trail on the Mongolian border. Of this part of the great way Mr. Bates says: "From Mongolia the road, worn by so many conquerers of old, leads fair and clear to the Chi-li province and the heart of China." After leaving the railroad he followed this road to Peking, on which are to be seen every sort of people and every mode of travel. "Through the kaleidoscope of races and peoples one moves in a world forgotten life, a procession of the ages."

This is not a highway which the ordinary traveler would take for a pleasure trip. After leaving the railroad Mr. Bates traveled on sledges in frightfully intense cold, with no bed to sleep in for weeks—"bed and board are synonymous" in that country. Not only did he have to sleep on the soft side of timbers, taking off a few of the outer layers of his clothes, but often in smoke filled, windowless huts and caves. The only bathing facilities were a tea glass borrowed and with his sponge so wet he had to touch tenderly the spots which had been recently frozen.

The charm of this volume is in its pictures of customs, manners, peoples, and highly interesting characters to some of whom Mr. Bates was accredited. It is interesting to know that in a frozen city of Siberia dwell people who have enriched themselves with the "spoil of two continents in connoisseur purchases," and that in China lives a degenerate celestial, that is accounted a god, though he has the manners and as grafting methods as the worst political boss, plus corporation, greed, developed in the most corrupt political environment. While the charm of the pictures is great, for some readers the historical and political summaries might constitute its chief worth.

Mr. Bates seems to have seized upon the somber genius of the Russian people and presented it in a kind of romantic fervor. The terrible Cossack in particular seems to appeal to him and he does not believe him to be as black as painted. "The Cossacks it was whom Yermak led to the conquest of Sibir. Through them, in storm and stress, despite oppression and convict gangs, with faults and failings, omissions and commissions, the advance of Russia has been the way of civilization where none could otherwise have come."

It requires almost courage, in the face of the savage of literary tradition, to assert that the Cossack is other than a dehumanized monster of oppression. . . . To a certain extent he is callous to suffering because of a defective imagination. He will ride his best horse to death if need be. Loving it, he will yet leave it out in the weather forty below. He is cruel often because he has not the substituting gift to translate another's sufferings into terms of his own. He is valorous because, even as far as regards himself, he cannot think beyond the immediate privation into the future of imagined dread, so he goes fearlessly into unpondered peril. . . . But if outside the Cossack's recognized circle, you are to him beyond the pale, in his home you are ipso facto, a member of the tribe, a brother in whose defense he will gayly risk his life, and spend his substance.

As to China, poor China, she is not her own, as Mr. Bates so vividly shows.

The latter part of 1899 saw foreigners pushing in from Manchuria on the north, and from Yun-nan on the south. . . . It showed four European nations so established along the coast that only by courtesy of a foreign government could a Chinese vessel cast anchor in some of the principal ports of China. It saw a Belgian-French railway driving from Peking into the heart of the Empire at Hankow, an American line started north from Canton to the same objective; an English line controlling the territory between the main northern trade-centers, Niuchwang and Tien-tsin; a French society in possession of a great south-country copper concession; Russians with the exclusive right to all the gold in two aimucks of Mongolia; and an English syndicate deeded the best of the Chinese coal fields.

The Russian road to China was first "The Path of the Cossack." "Cossacks blazed its way; musketoon-armed Streltz, adventuring traders, convicts condemned for sins or sincerity, landseeking peasants, exiled dissenters, voyaging officials—all have trampled it. Hiving workmen under far-brought engineers have pushed the rails onward, bridging the chasms and heaping the defiles. Following it eastward, unpeopled wastes have been sown to homesteads, hamlets have grown into cities. To the very gateway of China it has led the Muscovite. It is the path of Slavic advance."

"The attraction of a newspaper life is that one is brought into touch with the master spirits of a generation—the life adventurous." This sentence from "MY SUMMER IN LONDON," by James Milne (Dutton & Co.), at some time correspondent of a great London daily, goes far to explain a current literary phenomenon. It can hardly be doubted that the most vitally tender and human books, of an idyllic type, put forth today are from the pens of newspaper writers.

Having the gift to appreciate the highest when he sees it, there seems to be no field which so perfectly prepares a writer to assess life, small and large, word, act and show, as this. Mr. Milne is a hero worshipper in the best sense. He is fond of talk and what it implies in human life. Moreover he has been privileged to talk with the good and great. And he has know how to get the most from the humble and simple. He has been humorously observant, as he might say, of the small passing shows in cosmopolitan life. He is a man that could put himself in the place of his lost dog, flew to London. Since he believed the dog to be a reasoning creature he followed dog reasoning, and went straight to where the lost friend was, at a duck pond in the park where they had both been the day before.

This book with its fund of naturally occurring anecdote, its appraisements, its illustrations of heart interests, is as winning at the finish as at the start. It is full of those infinitesimal touches which if appreciated give the highest interest to life and a dynamic to writing. It is a prepossessing book from its olive paper protecting cover with a little photograph of St. James Park, to its very last word.

The title "TROPICAL TALES" (John Lane company) does not mean that the stories relate to tropical countries, nor that they were composed under the heat of a tropical sun, but merely that in every case the mercury has stood higher than the average, and in consequence men's and women's emotions are more unsettled. It is a volume of tales concerned entirely with men and women and their amorous relations. The former in all probability will take more pleasure in them than the normal woman, and even men will hardly pass the book on to their friends, at least not with that keen pleasure with which one passes on something that has given unalloyed enjoyment.

Woman and Her Interests.

Just Between Us Girls.

BY SISTER MARY.

THERE are few experiences in life so funny and so pathetic as that of meeting, after years of separation, the man with whom you used to fancy yourself passionately in love.

And it is infinitely easier to meet him if your love was only a fancy than if it was the real thing.

You look at him with dismay as he advances. Can this be the handsome, dashing youth to whom you once made vows of eternal affection? Why, this man is fat—and his hair is thin—and he has gray side whiskers—and he wears ugly spectacles. Your greeting is between a smile and a sigh.

Then you begin to talk with him. Instead of the youth full of ideals and glowing with ambition he has become a staid and stodgy citizen, a solid member of the school board, a trustee of the town bank, a pillar in the church, a father who has well defined ideas on the upbringing and proper discipline of children.

In desperation you try to strike from him some spark of those long ago days.

"Do you remember, Jim," you begin tentatively, "the awfully good times we used to have and how you fought Kerby Miller for bringing me home from church one night when you were a little late coming for me?"

He clears his throat. "H'm, h'm—er—I—er—don't believe I do, Mary. Let me see, was Kerby Miller one of the Millers who lived on Market street in that big white house that is now next to the schoolhouse? Fine thing, that high school and a fine thing it was for the town to get it. It certainly has waked up the old village in great style."

"Yes," you say, "a fine thing. They have cut down all the trees along Lovers' Lane and widened it to make a street for the millworkers' cottages there now."

Now, Lovers' Lane was the place where you walked on that enchanted night when Jim had first kissed you and told you that he loved you. But he does not remember.

He merely asks amiably (and fatly) if that was the street that ran down to the river where they have built the new concrete dock.

And then you give it up as an utter failure and bury your romance once and forevermore.

The truth is, no woman ever forgets a love affair. As long as she lives she remembers and can recite in detail the list of the men who have cared for her, and if she has ever been in love be assured that she can remember every word her sweetheart said, every time he came to see her, every time they went out together, yes, and the frocks she wore and the color of his ties.

That's the woman of it.

And there never was a woman who did not love to live over again in memory or in reminiscence those days when she was loving and loved.

But men are different.

The most they can remember probably is "I used to fancy that girl when we were young."

We are lucky if they do not add, "She used to be pretty; you'd never think so to see her now."

If he has memories of any special occasions or happenings they are apt to be of the humorous sort—as, for instance, the time you fell in the brook at the Sunday school picnic and came out with all your finery drenched. Or how he once found you up in the top of the apple tree and you refused to come down.

These are the things a man remembers for the most part.

So, you see, it isn't an unmixed pleasure to meet the man you used to care for.

He is sure to have changed—and, no matter how he has prospered, he will seem to you to have changed for the worse since he has lost his romanticism and sentiment.

And you will sit and wonder afterward how you could ever have cared for him.

If you have been faithful to the memory of him you probably will realize how vain was this faithfulness. If you have married happily you will look at your husband with renewed affection, feeling how vastly superior he is to the old-time lover.

I am bound to say that if your one time lover has married, you are, as a true feminine, apt to look at his wife with the feeling "How he has retrograded in taste."

Economical Housekeeping.

BY JANE EDDINGTON.

Tomato Splashed.

THE brightest and most universal label on the grocer's shelves the year through bears a still life picture—it is of a red tomato. Without need of label, the most colorful adornment of the thrifty housewife's shelves, are the cans and bottles which contain stewed tomatoes, Chili sauce and ketchup. The most grateful sauces for meats, fish, rice, baked beans, spaghetti and macaroni are those made of tomato.

At this very hour of the year the red of the tomato sparkles most enticingly cheap on market stands or peeps out from sprawly vines, a few of which even the smallest gardener is likely to have. Their generous burden is so promising that any natural gardener finds them irresistible.

A few months later these luscious vegetables will be as dear as early strawberries, but with a stock of tomato products on her shelves nothing can disturb the serenity of the economical cook. She pours the contents of a can with a splash into a saucepan and with a little seasoning she has in ten minutes a welcome vegetable. She strains the juice from her can, thickens and seasons it and she has a dressing for her warmed over meats, her rice or her spaghetti, while the solid parts she bakes with bread crumbs. As for the ketchup and Chili sauce, they are instantly ready to be put into table receptacles, or to be splashed from the bottle on the baked beans, or meat, excelling all the table sauces that the most renowned manufacturers ever put up, and there are some very good ones on the market.

Mexican Relish.—One-half can of tomatoes, one tablespoon sliced onion, one-third teaspoon salt, three-fourths teaspoon of Chili pepper powder, stew all together for one-half hour.—Mrs. Jennie D. Wyse, 6347 Ingleside avenue.

Tomato Ketchup.—One peck of ripe tomatoes, one-half pint of vinegar, two cups of sugar, two tablespoons of cinnamon, one tablespoon of salt, one teaspoon mustard, one teaspoon of ground cloves, a pinch of red pepper. Cook tomatoes, rub through a sieve, add all the other ingredients, and cook one hour. Bottle and seal.—Mrs. Ardelle Metcalf, 6449 Harvard avenue.

Spanish Meat Dish.—Fifteen cents' worth of boiled meat put through grinder, three large raw potatoes, one pint of canned tomatoes, one onion, one tablespoon butter, one cup liquor from meat. Put tomatoes in bottom of baking dish. Add onion, cut up with dash of paprika and salt. Put in meat next and lastly the ground potato. Put small bits of butter over top. Pour liquor over all. Bake in slow oven one and one-half hours. Cover the first hour, remove for one-half hour to let brown.—Anonymous.

Spanish Hash and Madrid Rice.—One and one-half pounds of soup or chuck meat run through meat cutter, one large onion minced (one garlic minced if desired), one tablespoon of butter, pepper and salt to taste. Put in skillet and cook slowly with just enough water to cover. Madrid Rice: One-half cup of uncooked rice (soaked several hours in water). Mince one onion and fry in one tablespoon of butter and one of bacon fat. When brown add the meat of one can of home-canned tomatoes, two green peppers minced, paprika and salt to taste. Then add your rice and sufficient water, less than a cupful. Cook for thirty minutes. Serve by placing around the Spanish hash on large platter. Green peppers purchased in summer and dried should be soaked in water over night.—Anna E. Murphy, Winnetka, Ill.

Rice Patties with Tomato Sauce.—Boil one-third pound of rice until tender. Mix with one well beaten egg. Season with salt and pepper. Roll in bread crumbs and fry in lard. Serve with the following tomato sauce: Stew one-third can of tomatoes gently, with one cup of water, for twenty minutes, strain and season with salt and pepper, thicken with flour dissolved in cold water and pour over patties.—Jane M. Spear, La Grange, Ill.

Escalloped Tomatoes.—Put alternate layers of tomato and bread crumbs with salt, pepper, and butter, in a dish and bake.—Mrs. William E. Toll, Chicago.

MORE WOE AHEAD FOR BOB CHANLER

Cavalieri Coming to America to Fight Charge That She Duped Him.

TAILOR WILL SUE HIM.

Alleges Wedding Clothes for the "Sheriff" Never Were Paid For by Him.

New York, Sept. 14.—[Special.]—"Sheriff Bob" Chanler is due for even more trouble as the result of his marriage to Mme. Lina Cavalieri. This is apparent from the things which came to notice today. Among these developments were:

Mme. Cavalieri is coming to this country week after next to make a fight. She will try to convince America that she did not dupe "Sheriff Bob," but that she was the victim of legal technicalities and of the stubbornness of the trustees of the Chanler funds, who would not pay over to her the husband's money even when he said she could have it.

Oreste Cavalieri came out with a statement upholding all the claims of his sister. He even goes further, and says the singer was the victim of many hardships.

The Chanler-Cavalieri ante-nuptial agreement is likely to come before the courts here in a suit brought against Robert W. Chanler by the assignee of a claim held by William Barnes, a Fifth avenue tailor, who made Chanler's wedding clothes.

Protects Operatic Career.

Mme. Cavalieri says her visit to America and the fight she plans is because she is alarmed at the possible effect the exposé of her prenuptial negotiations with Chanler may have on her operatic career in this country.

Oreste Cavalieri gave his version of the happenings in the Chanler household as follows:

"My sister is the victim, the only one, in this case that Chanler has thrust into the public notice. She has at all times been perfectly honest with her husband. She told him that she did not love him. Before she sailed for Paris she said: 'I do not love you. I have affection, friendship for you. That is all.' He said that was enough for a beginning.

"It was he who offered to adopt her son, Alexander. She made no suggestion.

"When he was courting her he said he wished to make over his fortune to her. Instead he has tried to get her to write a letter to his creditors in America saying she would pay his debts.

Knew Prince Was Admirer.

"Chanler knew Prince Dolgorouki had been my sister's admirer, yet he was glad when he heard the prince had placed his automobile at their disposal while he was traveling. When Lina became ill Chanler himself sent a telegram to Dolgorouki, telling him of her illness. He said he was glad to have the prince call upon my sister while she was in the hospital.

"Chanler came to Paris with little money. He brought $3,000. Out of that he paid his valet $250, and his passage over and back, making about $750 for the valet. Then he lived for weeks at the Grand hotel and he sent Lina flowers. That cost a good deal. When they were married he gave Lina $1,000. That was all the money he ever gave her. She paid for the wedding dinner and the wedding expenses. She gave him his home and keep, and allowed him besides $60 a month. In Paris that is plenty for spending money."

Suit Over Wedding Clothes.

The suit over payment for Chanler's wedding clothes became known when Mathias Radin, counsel for the assignee, got an order from City Court Judge Delehanty permitting substituted service upon Chanler.

Radin said that summons in the suit, which is for $987 with interest, issued out of the city court on Sept. 8. The items sued on include an evening suit and twelve white waistcoats and all articles furnished between November, 1909, and April last. Radin gave the papers to a clerk to serve upon Chanler on his arrival here, but the clerk failed to find the defendant.

"I then requested Sidney Harris, counsel for Chanler, to arrange for service or appear in behalf of his client," said Radin. "Mr. Harris evidently consulted with his client and advised me that he would be unable to appear for his client or arrange for service, so it appears that Chanler is evading service. I also was advised by Mr. Harris that my client would have to make some settlement or adjustment a little later in this matter, and not to expect payment in full, which, of course, I would not consider."

CHICAGO DOCTORS ARE ELECTED

Tri-State Medical Association Chooses Officers at Convention in St. Louis.

St. Louis, Mo., Sept. 14.—The Tri-State Medical association concluded its eleventh annual convention here today after electing officers and naming Des Moines, Ia., for the 1911 meeting. The new officers are:

President—Dr. W. U. Kennedy, St. Louis.

Vice presidents—Dr. J. B. Murphy, Chicago; Dr. Gershon Hill, Des Moines; Dr. C. C. Morris, St. Louis.

Secretary—Dr. S. A. Burdick, Chicago.

Treasurer—Dr. E. Lanphear, St. Louis.

Chicagoan Elected President.

Detroit, Mich., Sept. 14.—The Mississippi Valley Medical association elected today Dr. Robert H. Babcock of Chicago, president.

BAR "INSURGENT" ODDFELLOW.

Candidate for Grand Master at Baltimore Convention Not Permitted to Read Report.

Baltimore, Md., Sept. 14.—At the convention of the Grand United Order of Odd Fellows today proposed laws prohibiting officers of district grand lodges holding office in the grand lodge and looking to the establishment of a board of health were voted down.

Under a ruling of Grand Master W. L. Houston, J. C. Asbury, who is one of the "insurgent" candidates for the office of grand master, was not permitted to read his report.

Grand Secretary James F. Needham in his report stated that the membership of the order is 427,000.

OWES $36,157; HAS ONLY $75.

Caspar Whitney, the Author, Files Voluntary Petition in Bankruptcy at New York.

New York, Sept. 14.—Caspar Whitney, the author, filed a voluntary petition in bankruptcy today in the United State District court. He gives his liabilities as $36,157 and his principal unsecured creditor as Robert Bacon, ambassador to France, whose claim amounts to $25,000, for money loaned. Whitney's assets consist of $75 in the bank.

WOMAN DIES AT AGE OF 117.

Mrs. Anna Mary Carrow Succumbs at Her Home Near Cheboygan, Michigan.

Saginaw, Mich., Sept. 14.—[Special.]—Mrs. Anna Mary Carrow, who claimed to be 117 years old, died today at her home near Cheboygan. She was the oldest woman in this section of Michigan.

DEATHS.

[For other death notices see page 20.]

KELLY—Delia, nee Farrell, beloved wife of John Kelly, sister of Thomas, Michael, Jennie and Richard Farrell and Mrs. Mary A. Ryan. Funeral Saturday at 9 a. m. from late residence, 418 W. Garfield Blvd. to St. Anne's church, thence by carriage to Mt. Olivet. Member St. Anne's Branch No. 90, C. K. & L. of A.

A. HAMMERSTEIN WEDS A DIVORCEE

Manager of Manhattan Opera House Gets Bride Four Days After Decree.

CEREMONY IS IN PRIVATE.

Both Contracting Parties Have Had Unhappy Ventures on Sea of Matrimony.

New York, Sept. 14.—Arthur Hammerstein, general manager of the Manhattan Opera house, was married today to Mrs. John A. Hoagland, at the home of E. Butterick Root, a nephew of Senator Elihu Root, in Greenwich, Conn. The ceremony was private.

Mrs. Hammerstein formerly was the wife of John A. Hoagland, a wealthy baking powder manufacturer of this city, but was divorced last Friday.

She was born Grace Weir of Hartford, Conn. Mr. Hammerstein's first wife obtained a divorce at Reno on April 18.

MRS. T. R. JR. IS OWN GARDENER.

Frisco People Admire Simplicity of the Daughter-in-Law of the Ex-President.

San Francisco, Cal., Sept. 14.—[Special.]—A shining example of simplicity is set by Mrs. Theodore Roosevelt Jr., who, greatly to the amazement of Pacific avenue, does her own gardening. In the early evenings she trails a pretty house gown across her lawn, dragging a fraction of a mile of rubber hose, with which geraniums and roses are carefully sprinkled. The retiring son of his famous father follows with advice and suggestions, but Mrs. Roosevelt herself does the work. Back of the house is a garden where Mrs. Roosevelt spends much time among the nasturtiums, roses, and heliotrope, whose profusion is a delight to her.

GOAT STARTS TRAIN OF WOES

Woman, Boy, and $10 Bill in a Mixup That Reaches Uncle Sam.

NANNY'S LIFE PAYS FORFEIT.

Sacrificed to Justice in Proving Boy Innocent of Theft.

Washington, D. C., Sept. 14.—This tale of a goat is arranged chronologically:

A woman in Detroit wanted a new hat and drew a ten dollar bill out of a bank.

A gust of wind whisked it out of her hand.

A small boy driving a nanny goat happened by and the bill fluttered under nanny's nose.

Nanny gobbled the bill. The woman accused the boy of stealing it.

The boy proved his innocence and recovered the bill by killing nanny.

The treasury department has issued a new bill but cannot issue a new goat.

PROTEST MRS. "JACK" CUDAHY AS NEIGHBOR IN BUILDING.

Divorced Wife of Packer's Son Fails to Get Apartments in Haddon Hall, Kansas City.

Kansas City, Mo., Sept. 14.—[Special.]—Mrs. "Jack" Cudahy was compelled to abandon her intention of living at Haddon hall, the fashionable south side apartment house, because guests in the house threatened to remove if she lived there.

Mrs. Cudahy called at the Hall yesterday and asked to be shown some vacant apartments. Mrs. George Law, the owner, took her through a vacant suite, which Mrs. Cudahy found to her liking. Then there was an interruption.

Several women who lived in other apartments saw Mrs. Cudahy and guessed she was thinking of moving in. They conferred with Mrs. Law, who finally returned to her caller, and, much embarrassed, said she had made a mistake; that the apartments were not for rent.

W. O. HIPWELL, FORMER BANKER OF CHICAGO, DIES IN THE WEST.

Body Will Be Brought from Los Angeles to Highland Park, Where the Funeral Will Be Held.

William O. Hipwell, a resident of Chicago and its vicinity for more than forty years, died yesterday in Los Angeles, Cal. He was 75 years old.

Mr. Hipwell was born in Ireland July 1, 1835. He came to Chicago in the late sixties and was connected with the Union National bank for many years prior to its absorption by the First National bank. At the time of the merging of the institutions he retired from the position of assistant treasurer of the Union National. For the last twenty-two years Mr. Hipwell had resided in Highland Park and for twenty years had been senior warden of the Trinity Episcopal church there. For the last three years he had spent much of his time in California on account of his health.

Besides the widow, Mr. Hipwell leaves a daughter, Anna Hipwell, who for some years has been connected with St. Luke's hospital in Chicago. Harry Hipwell, a son, disappeared from Chicago more than twenty years ago and has not since been heard from by his parents.

The remains will be taken to Highland Park and funeral services will be held at the Trinity Episcopal church. Interment will be at Rosehill.

OBITUARY.

EDWARD CHAMBERS, an uncle of Mayor Chambers of Mackinac Island, Mich., died yesterday in his 81st year. He had been a resident of the island for over 60 years. He was a lighthouse keeper in active service for 40 years. His charges included the lights at Grand Island on the Soo river, White Fish Point, Lake Superior and Scammons Harbor.

CHESTER F. WICKWIRE, president of Wickwire Brothers, a wire drawing and wire weaving concern, died in Cortland, N. Y., yesterday. He was 67 years old. He recently gave a $100,000 hospital to Cortland.

ORVIS C. RING, state superintendent of public instruction of Nevada for over thirty years, is dead. He was 77 years of age and a native of Wheaton, Ill.

FRED CRANG, aged 46, banker of Clinton, Ill., died yesterday of injuries received in an automobile accident.

REVELL & CO.

Annual September Sale

Large Turkey Carpets

ROOM SIZES

ROOM SIZES 10.6 to 14 Feet Long.

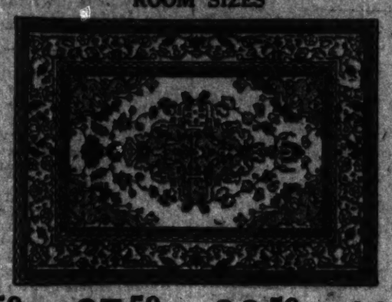

For Parlors, Libraries, Dining Rooms, Club Houses, Lodges, Etc.

67.50 87.50 98.50 115.00

Values from $125.00 to $200.00

The Greatest Bargains Ever Offered Our Customers

The new importation of room size Turkey Carpets have been received and are now on sale. This is the first importation of these rich, soft, inexpensive Oriental Carpets that has been received in Chicago in a great many years, and we secured the entire shipment. The sizes range from 8 to 10 feet wide and from 10.6 to 14 feet long. They are suitable for parlors, libraries, bedrooms, etc. Complete range of beautiful light, soft colorings, also you will find in the collection dark, rich effects. The pile is long and delightful under foot.

Wabash Av. ***Alexander H. Revell & Co.*** *Adams St.*

ADVERTISE IN THE TRIBUNE. SUBSCRIBE FOR THE TRIBUNE.

The Chicago Evening Post

NOW 1 CENT

For twenty years THE CHICAGO EVENING POST has sold on its merits as Chicago's Only Two-Cent Afternoon Newspaper. Beginning Sept. 15 the price of The Evening Post will be ONE CENT!

The reduction in price follows the close of the *most successful year* in the history of this newspaper—in volume of advertising, in circulation and in popular esteem.

In character and appearance The Evening Post will continue in the front rank of the nation's best newspapers. An enlarged staff, improved news service and additional exclusive features will mark the change in price.

Sporting and Financial Extras

by the best writers and with the *latest news first* will be a feature of The Evening Post at one cent.

A CHARMING WOMAN'S PAGE with exclusive society news, fashion articles, household departments and attractive illustrations every day.

Fox's Clever Cartoons
New Funny Pictures
Bully Stories for Boys

The Friday Literary Review and the Four-Page Saturday Financial Section will, of course, be retained.

Sporting News: Financial News: All the News

Now 1 Cent

With many novel features and additional Sporting and Financial Editions, THE CHICAGO EVENING POST at one cent will continue to be clean and independent—

A TYPOGRAPHICAL DELIGHT
Beautifully Illustrated and Perfectly Printed

Now 1 Cent

TIFFANY CLAIMS A PLACE IN EVERY ARTISTIC HOME.

¶ Whether art objects in the famous *Favrile Glass* or *Metal Desk Accessories*, whether *Lamps* or *Lighting Fixtures*, they readily adapt themselves to any decorative environment from the simplest to the most ornate. Tiffany, when placed beside its imitations, is clearly distinguishable by its inimitable beauty.

The products of the Tiffany Studios and Furnaces of New York are sold in Chicago only by

MARSHALL FIELD & COMPANY.

Sale men's shoes, 3.85

We are building a splendid business in men's shoes. Our patrons praise Mandel shoes for their easy fit, the stylish lines and long wear. Second floor, Wabash ave.

Tan Russia calfskin, blucher or lace models; waxed calfskin, gunmetal calfskin, vici kid, patent leather, button, lace or blucher; every toe, from conservative to ultra; unusually good values, 3.85.

3.85

Boys' "right shape" shoes

Gunmetal or royal calfskin, in button, lace or blucher models; sizes from 1 to 5½, special at 2.85 per pair; sizes, 9 to 13½, special at 2.45 per pair.

Mandel Brothers

NEW INDICTMENTS AGAINST PACKERS?

Acquisition of New York Concern Said to Involve Local and Eastern Man.

TRIALS DUE IN OCTOBER.

Date for Pleas of Those Indicted Is Expected to Be Set Today.

Considerable uneasiness was felt among the packers yesterday when it was reported that the federal grand jury had not completed its investigation, but would return additional indictments in which two men, one of them an eastern packer, would be named.

The acquisition of the New York Butchers' Dressed Beef association by the National Packing company will be thoroughly inquired into. It is believed that this will lead to the indictments.

The New York concern was mentioned in the true bills already returned, and persons who have followed the case closely expressed surprise that the men involved in this transaction were not named. It is believed that within a day or two indictments will be returned aimed at the persons who escaped Monday. When these are voted on it is believed that they will charge a monopoly in the sale of dressed beef and a combination in restraint of trade.

Put Off Cases Till October.

At a conference between James H. Wilkerson, special assistant district attorney, and Attorney Levy Mayer, representing the packers, during the day, it was agreed that the cases of the packers would not be called until some time in October. Two of the defendants are in Europe and another is ill. This was given as a reason why the cases should not be called for trial immediately.

Today a meeting will be held and the date for the defendants to enter their pleas will be determined. A formidable array of legal talent will defend the packers when the cases are heard. In the meantime, the attorneys for the defendants will go over the indictments and attempt to find technical errors on which to file a demurrer asking that they be knocked out. Attorney John S. Miller, who with Attorney Mayer will be in charge of the defense, refused to say what preparations have been made.

The government's attorneys probably will encounter many difficult situations in the trials. It is understood that their efforts have not met with the entire approval of Attorney General Wickersham. The latter conferred with District Attorney Sims during the day.

Wickersham Favors Civil Suit.

It is known that the attorney general favors a civil suit to dissolve the National Packing company as being more effective as a corrective measure than any other course. Such a suit is pending in the federal courts.

The Sherman anti-trust act, which has proved susceptible of numerous interpretations, also will be a difficult problem. The general understanding of what is legal and what is illegal according to the act is somewhat cloudy and a long drawn out legal battle over many points is expected.

W. S. Kenyon, assistant to Attorney General Wickersham, has expressed himself as being satisfied with the work of the grand jury thus far. There are available at short notice three witnesses who, it is said, have full knowledge of the transaction by which the National Packing company secured control of the New York Butchers' Dressed Beef association. These witnesses are in the city.

FIREMEN SEEK HIGHER PAY.

Tell Marshal Horan They Have Not Kept Pace with Living Costs for Ten Years.

An increase of 20 per cent in salaries of firemen was asked yesterday by a delegation which visited Fire Marshal Hiron. Mr. Horan told the delegation he could not decide questions of increase and referred it to the finance committee. He was told that for ten years the rank and file of the department had received no increase, although the cost of living had steadily risen.

STREETER GETS A KNOCKOUT

Permit for 'Office' of Lake Michigan Land Association Canceled.

BUILDING IS ON WRONG LOT.

Police Will Be on Hand Today to Stop Work on Structure.

"Cap'n" Streeter and the Lake Michigan Land association received a knockout blow yesterday when Building Commissioner Campbell canceled the permit issued Oscar Erickson, a contractor, for the one story brick building on Chestnut street near the lake.

The police have been instructed to stop all work on the structure, which "Cap'n" Streeter has been pleased to call the "office" or headquarters of the land association.

Upon investigation of the title to the lot on which the structure was being erected and of the permit issued to the contractor, who was superintending the work, Commissioner Campbell learned that the permit was issued for lot 48 and that the building is being erected on lot 52. He found that lot 48 belongs to Kathleen M. H. Besly, and that there is an injunction against building upon that lot.

When told of the action taken by the building commissioner last night "Cap'n" Streeter stoutly declared that the city of Chicago has nothing to do in the matter. "The building is on lot 14 of the government survey and that's enough for me," the captain said.

The workmen had gone home before the order to stop work on the building was placed in the hands of the police, but an officer will be on hand this morning to stop the work.

GO TO JOIN PRISON EXPERTS.

Prof. Charles R. Henderson and Dr. Fernando Cadalso, His Guest, Leave for New York.

Prof. Cherles R. Henderson of the University of Chicago and Senor Dr. Fernando Cadalso, general inspector of Spanish prisons, who has been the guest of Prof. Henderson for a week, left yesterday for New York to meet the other delegates to the international prison conference to be held next month in Washington. More than 100 foreign penologists will be in New York Saturday and Sunday for meetings preliminary to their conference.

The prison experts will leave New York Sunday night on a trip of inspection, including visits to Elmira, Buffalo, Auburn, and other points.

The party will arrive in Chicago Sept. 22, and will be the guests of the Association of Commerce at a banquet in the gold room of the Congress hotel. Later they will go to Indianapolis, and will reach Washington for the first session of the congress on Oct. 2.

Fined for "Kidnaping" Officer.

Joseph Alberts, 24 years old, 5019 Prairie avenue, a chauffeur, charged with "kidnaping" Policeman James Mallon of the Woodlawn station in his automobile Saturday, Sept. 3, was fined $10 and costs yesterday by Municipal Judge Blake at the Hyde Park court. When arrested for having no license, Alberts, instead of taking his automobile to the station, drove the officer about while he obtained a bondsman.

LOSS OF HAIR

Dandruff and Itching Scalp—Simple Way to Cure Them

The most common cause of loss of hair, dandruff and itching scalp is neglect. People don't wash the scalp and hair often enough. Leading authorities like Dr. J. C. Hayles and Dr. Woods Hutchinson, of New York, and Prof. Lassar, of Germany, recommend frequent washing with mild, neutral soap. The best thing of all for this purpose is Birt's Head Wash, because it is made of a particularly fine soap, medicated with glycerin, white of eggs, cocoanut oil and salicylic acid. Birt's Head Wash makes a profuse lather, and not only cleans the hair and the outside of the scalp, but opens up and cleanses the pores as well. This opening of the pores is most beneficial and invigorating to the hair roots, and does more to prevent the loss of hair than all so-called "tonics" put together. A single shampoo with Birt's Head Wash will prove all these claims to your satisfaction. Tubes 25c, Jars 50c.

COMMISSION OUSTS GOOKEN: GUILTY OF DR. EVAN'S CHARGES.

Episcopal Church Organist Supports City Laboratory Expert's Testimony Discrediting Former Employe.

J. B. Gooken, assistant city chemist, who is said to have allied himself with the Collins Brothers Ice Cream company in its fight with Health Commissioner Evans, was discharged yesterday afternoon by the civil service commission. He was found guilty of charges made against him by Dr. Evans that he had been neglectful of his duty and had made a false report.

F. O. Tonney, director of the municipal laboratory, testified that Gooken reported that he had visited the St. Paul's Episcopal church, East Fiftieth street and Madison avenue, April 24, to make a ventilation test. Tonney asserted that the report was false, that Gooken was intoxicated that day and had made no visit to the church.

Gooken's answer was that he had visited the church in the afternoon and found it closed apparently. A bulletin board, he said, contained a notice that the services had been held earlier in the afternoon.

The civil service commission made an independent investigation which resulted in the appearance of John A. Richardson, church organist, before the commission. Richardson refuted Gooken's testimony.

SETTLE MILK QUESTION TODAY.

Dealers Will Announce Whether They Will Accept Producers' Raise and if They Intend Boost.

Contracts for the next six months between the milk producers and the dealers will be announced today by the dealers. Whether the increase of ½ cent demanded by the producers' association will be accepted by the dealers, and, if accepted, whether the retail price will be advanced, are questions.

"The producers' association has asked for one-half the retail price of 8 cents, or $1.98 a hundred," said James P. Grier, secretary of the association, yesterday.

"The exact figure we ask of the dealers is 4½ cents, $1.98 a hundred. This is virtually an advance of ½ cent."

ENGINES SMOKE DESPITE LAW

Report for August Contains List of 242 Violations.

CITY TO SUE IN 108 CASES.

From One to Eleven Charges Against Each of 15 Roads.

Railroads in Chicago had 242 engines which violated the smoke ordinance in August, according to the monthly report of the city smoke department completed yesterday by Paul P. Bird, smoke inspector. Sixty-seven of these violations were reported in the central district, bounded by Chicago avenue, Halsted and Twenty-second streets and the lake, and suits were started on sixty-five, or 97 per cent of the violations in the district.

I. C. Is Among Offenders.

The Illinois Central, though escaping in the downtown district, is the defendant in a large share of the thirty-three suits in the district south of Twenty-second street.

In the central district, the Baltimore and Ohio road continues as the chief offender, as in previous months. The suits against the roads in that district were: Baltimore and Ohio, 11; Pere Marquette, 10; Burlington, 9; Pennsylvania, 7; Alton, 5; Monon, 4; Nickel Plate, 4; Belt, 3; Great Western, 3; Grand Trunk, 3; Wabash, 3; Northwestern, 2; Western Indiana, 1; and Lake Shore, 1.

108 Will Face Suits.

In the district south of Twenty-second street, ninety-five violations were reported and suits started on thirty-three.

In the one north of the river, eighty violations were reported and suits started on ten. Out of the 242 violations, suits were started on 108.

Policeman Accidentally Shot.

Policeman Thomas G. Walsh of the Central Detail station was accidentally shot yesterday when his revolver fell from his pocket to the sidewalk as he was about to enter an automobile in front of 76 Fifth avenue.

EASY BAIL FOR JOY RIDERS: CHIEF OF POLICE TO RESCUE.

Steward Instructs Men to Permit Chauffeurs to Be Own Lawyers if They Produce Surety Co. Cards.

In order to expedite the signing of bail bonds for the release of autoists and other owners of vehicles in case of arrest, Chief of Police LeRoy T. Steward has instructed his subordinates to accept bonds signed by persons holding powers of attorney for certain surety companies.

Chauffeurs and others may be supplied with cards, on which are printed powers of attorney, to be displayed by them at police stations in case they must provide bonds for their appearance in the municipal court.

When the holders of the cards are identified properly, desk sergeants may accept bonds signed by them both as attorneys in fact and as agents of the surety companies.

TELLS OF HER FOUR MARRIAGES.

Mrs. Ida Tewes, Accused of Bigamy, Fight Charge, Saying Third Wedding Was Illegal.

Mrs. Ida Tewes was arrested at the residence of her sister, Mrs. Estella Jerundin, 24 Bishop court, on a warrant charging her with bigamy, and who admits she was married four times, told Judge Torrison at the Desplaines street Municipal court yesterday of her matrimonial alliances. The hearing was continued until Sept. 23, to give her time to engage counsel.

Mrs. Tewes said she was divorced from her first two husbands and that she was married to the third within nine months. She said she considered this marriage illegal and that she therefore had a right to marry her fourth husband.

Henry Tewes caused the arrest of the woman on a warrant charging her with bigamy. He says his wife told him that her third husband was dead and that he believed her until last week, when Heiden entered their home at 2232 North Forty-fourth court.

Courts Stop for Primaries.

Both the Circuit court and Superior court clerks' offices will be closed today for the primaries. The two emergency judges, Adelor J. Petit and George Dupuy, also will adjourn court, and all motions set for today will be heard tomorrow morning.

The Smooth Water Level Route of Comfort

To

New York and Boston

Michigan Central
New York Central

NEW YORK CENTRAL LINES

Six Trains a day to New York
Four Trains a day to Boston

The Wolverine — Michigan Central Limited
New York and Boston Special
Eastern Express — Atlantic Express
New York and New England Express

Ask for tickets on one of these great trains and secure the opportunity of viewing one or both of the great scenic wonders, *Niagara Falls and Historic Hudson River.*

Tickets and Sleeping Car Accommodations and full information at

Michigan Central Ticket Office, 236-8 Clark St.

I. P. SPINING, Gen. Agent. Telephone Harrison 7600

O. W. RUGGLES, General Passenger Agent — W. J. LYNCH, Passenger Traffic Manager

What farm life means in health as well as wealth

The farmer is rich in plenty of God's fresh air and sunlight. He has plenty of food because he raises it himself. Every condition of his work is healthy.

The farmer is no longer a drudge. He fertilizes his land with brains and reaps a comfortable living for himself and his family. The modern labor-saving machinery which the money made by his crops enables him to buy cuts out the drudgery of the old time farmer.

The farmer can afford to get all the household helps that lighten his wife's work in the house. The farmer's wife and daughters no longer make the butter. The cream is sent to the diary. The family washing is quickly done with the aid of the washing machine. In the more progressive parts of the country there are co-operative laundries and bakeries.

The typical farm house of today has modern plumbing—a bath tub with running hot and cold water.

Farming call for strenuous periods of activity—but it also gives periods when the farmer and his family can rest and enjoy themselves.

What has the average city man in his life to compare with this? What chance can he give his children for health and happiness? What is his opportunity to accumulate a competence for his old age?

Confining work in office, store and factory, poor food, little time for exercise, less opportunity—that is the life of the ordinary city man with ordinary earning capacity.

The one chance for the city man who wants to break away from the soul-grinding bondage of city life is the farm. A thousand dollars or so in hand is enough. A little saving, a little living close for a few years and you have enough saved to buy a farm and live on it. Thousands of city people with only grit and ambition and energy and the savings of small earnings are taking up farms and making a success from the word go.

Three hundred thousand people attended last year's Land Show. It is something no intelligent person can afford to miss seeing.

The Land Show will tell the man who wants to buy land just what he wants to know—give him exact facts and figures; show him pictures, panoramas, and exhibits of the soil and of the products of the soil of the states still calling for settlers.

The Land Show will give the farmer new ideas of what his land is worth. He can learn whether his farm is bringing the best possible returns for the amount of money invested and the amount of work he puts on it. The farmer will get new points of view. He will have the opportunity to meet the best men in his work from all over the country.

Everyone is going to

Attend the big LAND SHOW at the Coliseum from Nov. 19th to Dec. 4th under the Auspices of The Chicago Tribune

Copyright, 1910, The Tribune Company

Pacific Coast—
Travel in Solid Comfort

Colonist Tickets, $33
to California beginning August 25th and to Portland and Puget Sound beginning Sept. 15th

It is important—as you will fully realize on the way—that complete enjoyment of your journey to California or to the North Pacific Coast demands that you travel amid the ideal home comforts of the Chicago, Union Pacific and North Western daily and personally conducted tours—the very finest of their class.

Do not neglect this part of your trip through wonderland; see that your colonist ticket says "via the Chicago, Union Pacific and North Western Line."

Pullman Tourist Sleeping Cars, double berth only $7.00. Dining Car service.

Your train travels over a smooth, well-ballasted roadbed, double-tracked and guarded by automatic safety signals.

You will find our Tours Department a veritable storehouse of valuable Pacific Coast Travel information. Utilize it by writing or calling on

S. A. Hutchison
Manager Tours Department
216 Clark Street
Telephone Randolph 4881
Chicago, Illinois

Sail—Rail, Can't Fail

See page 7

SANITOL TOOTH POWDER

Protects your teeth, mouth and gums against impurities. Cleans your teeth and makes them white.

25c everywhere

$100,000 BUILDING IS GIVEN TO U. OF C.

Martin A. Ryerson Enables Physics Department to Increase Research Work.

READY IN TEN MONTHS.

Harper Memorial Library Will Be Dedicated at the June Convocation.

Professors and students of physics at the University of Chicago are to have an additional $100,000 building devoted to research and class work. The new structure is the gift of Martin A. Ryerson, president of the University board of trustees. It will be a part of Ryerson physical laboratory, given by Mr. Ryerson in 1893.

A contract for the construction work was let yesterday by Wallace Heckman, counsel and business manager of the university, to the C. Everett Clark company. Plans have been made by Shepley, Rutan & Coolidge, the university architects.

The physics addition will be built on the northeast quadrangle of the university campus, connecting with the north wall of the Ryerson physical laboratory. It will be three stories high and will measure 56 feet 6 inches deep by 63 feet 6 inches long. It will be in the English Gothic manner of the majority of the university buildings and constructed of Bedford limestone.

Will Be Ready in Ten Months.

The new building will be finished in ten months, and a partial reorganization of the physics department will be made on its completion. The physics shop and heavy machinery will be moved to the basement and first floor of the addition, and the remainder will be devoted to laboratories and classrooms.

Mr. Ryerson's gift is the result of his plan to increase the facilities of the physics department in every particular, and the university officials will install much new equipment. Several new research laboratories will be built on the first floor, and the second floor will contain a large general laboratory. Plans for the third floor are not complete.

The addition will be fireproof and fitted with heating and ventilating apparatus for both buildings. The two departments will be joined by a Gothic corridor opening into the east and west sides of the campus. Another improvement will be the deepening of the basement in the present home of the physics section.

Harper Library Nearing Completion.

It is planned to have the building ready for occupancy before the opening of the autumn quarter of 1911. It will be one of two large building improvements at the university next year, as the $900,000 William Rainey Harper memorial library will be completed next spring and dedicated at the June convocation.

"It has been felt for some time that the present equipment of the physics department could be improved, and Mr. Ryerson's gift is for the purpose of remedying this," said Mr. Heckman. "The details still are to be worked out in some respects. It is thought that the additional room and equipment will materially raise the efficiency of the department."

"The members of the physics department are somewhat cramped for room, and the addition will give a fine opportunity for better and more research," said Prof. Robert A. Millikan. "The old building will be improved in some respects, so that the entire department will have the benefit of the new arrangements."

SAYS SUNDAY LID DOOMS LAND.

Seventh Day Adventist Evangelist Warns Against Encroachment of Religious Laws on State.

At the meeting of the Seventh Day Adventists in a big tent at the corner of Cottage Grove avenue and Thirty-third place Evangelist M. H. Serns warned the congregation against voting for candidates who favored religious legislation. In a sermon on "The United States in Prophecy" he said the Sunday laws passed by some states and, in modification, by congress point to the quick consummation of a terrible impending fate.

JURY CENSURES STEEL COMPANY

Charges of Carelessness and Employing of Incompetent Result from Coroner's Inquest.

A coroner's jury yesterday during an inquest censured the Illinois Steel company for carelessness and for employing incompetent help. The inquest was the result of an accident Sept. 2, in which two men were killed and five others were seriously burned when a ladle full of molten metal was precipitated on a crowd of workmen in the plant of the company. The men killed were Thomas Powers, 7750 Coles avenue, and Samuel Naroncich, 8932 Strand street.

LEHMANNS IN COURT AGAIN.

Wife of Late Merchant's Son Wants to Amend Petition for Conservator for "Spendthrift" Spouse.

Mrs. Margaret B. Lehmann, wife of Ernst E. Lehmann, son of the late millionaire merchant, who wants a conservator appointed for the estate of her husband, was given leave yesterday by Judge Charles S. Cutting to file an amended petition in the Probate court. Lehmann was given ten days in which to file an answer to his wife's allegations that he is a spendthrift and squandering his fortune.

Hyde Estate Is $35,500.

Dr. James Nevins Hyde, who died Sept. 6 in Maine, left an estate valued at $35,500, according to a petition filed yesterday with Ninian Welch, assistant to Probate Judge Charles S. Cutting. The widow, Alice Louise Hyde, 2409 Michigan avenue, is to receive all.

Amongst the Best of the World's Creations

Baldwin PIANOS

are conspicuous for rare beauty of tone, delicacy and elasticity of touch, artistic designs and finish and remarkable lasting qualities.

The world's greatest pianist, Vladimir de Pachmann prefers them to all others. Permit us to show them to you. Easy terms.

The Baldwin Company Mfrs.

A safe place to trade

262 Wabash Ave.

JUGGLES BIG LOANS 3 YEARS

New York Speculator Caught; Banks Unwitting Backers.

SQUEEZED IN 1907 PANIC.

Adolph Rothbarth Had $300,000 Up in the Air at Once.

New York, Sept. 14.—Adolph Rothbarth, of the firm of Martin Rothbarth & Co., hop dealers, with offices in London, Frankfort, and St. Petersburg, pleaded guilty today to the larceny of $10,000 from the Mercantile National bank and was held for trial in an equal amount of bail.

He had been under surveillance 48 hours and his arrest came at noon after a long conference between the district attorney's office and a coterie of bankers with whom he has had dealings.

Three other banks besides those mentioned in the case are said to be concerned, but their names have not yet come out. It is said that by juggling loans among them, Rothbarth was able to keep as much as $300,000 in the air at once. He could not give the bail demanded and had to spend the night in the tombs.

Squeezed in 1907 Panic.

"Your honor," said the assistant district attorney in charge of the case, "although the specific sum named in this complaint is only $10,000, the actual amount this bank alone has lost will come to more than $100,000, but I ask this small bail because the prisoner has admitted that he did wrong and promises to afford the prosecution every aid in his power."

The money went into speculation, according to Rothbarth's admission.

"I was squeezed in the panic of 1907," he said, "and began to get loans from the banks. It was so easy that I kept on."

F. S. Schenk, president of the Liberty National bank, gave out a statement of the bank's dealings with Rothbarth.

"We have not thought it necessary to prosecute," he said, "in view of the action taken by the Mercantile National bank, but none the less we also are out $75,000. Of course, we shall take action to get back as much of it as we can from the firm.

Pays Up; Borrows Again.

"We have been doing business with Martin Rothbarth & Co. for more than three years. The loans given to Adolph Rothbarth in behalf of his firm cover a period of about that time. The loans made were of varying amounts, but in January, 1910, they were all paid up.

"Later Rothbarth began borrowing again. On a statement made by him on Aug. 31 that the credits of the firm aggregated $1,200,000, we advanced him $75,000. When we learned later that he had got no answer from other banks, we investigated and found that the statement made to us was false. All the previous transactions had been businesslike."

COUNCIL DEFERS MERGER ACT.

Mayor Busse Announces No Special Meeting Will Be Called for Traction Ordinance.

Hope of obtaining the passage of the Chicago Consolidated Traction-Chicago Railways ordinance before the council convenes regularly Oct. 3 has been abandoned by the administration. Announcement that no special meeting for this purpose will be called was made by Mayor Busse yesterday. One reason for the abandonment of plans for a special council session is said to be the unwillingness of a large number of the aldermen, who say they have not studied the ordinance enough.

Cleminson Hears Life Sentence.

Dr. Haldane Cleminson, convicted of murdering his wife, Mrs. Nora Jane Cleminson, appeared before Judge McSurely in the Criminal court yesterday and heard the final sentence of life imprisonment imposed upon him. His face flushed and he was too overcome to make any comment upon the court's decision. A bill of exceptions will be taken to the Supreme court in October.

PRISON SENTENCE FOR A SUGAR MAN

E. W. Gerbracht Given Two Years in Federal Prison at Atlanta.

COURT GRANTS A STAY.

Bail of $25,000 Fixed for Former Official Convicted of Weighing Fraud.

New York, Sept. 14.—Ernest W. Gerbracht, former superintendent of the Williamsburg refinery of the American Refining company, who, with Charles R. Heike, former secretary and treasurer of the company, was convicted of conspiracy to defraud the government by the underweighing of sugar, was today sentenced to two years in the Federal penitentiary at Atlanta.

He also was fined $5,000 by Judge Martin in the federal court. After imposing sentence Judge Martin granted a stay on appeal and fixed bail at $25,000.

Sentence on Mr. Heike, who has been called "the man higher up," is still pending.

BOSTON MAY ANNEX SUBURBS.

They Would Make It the Fourth City of the Country with a Population of 1,439,183.

Boston, Mass., Sept. 14.—The recent announcement showing that Boston under the census of 1910 is still ranked below St. Louis as the fifth city in the country has revived the discussion of the advisability of making a "Greater Boston" by annexing adjoining cities and towns. The total population of the thirteen cities and twenty-seven towns, including Boston, of the metropolitan district, is estimated at 1,439,183, which would make Boston the fourth city in the country.

Atlantic City Has 44,461.

Washington, D. C., Sept. 14.—The population of Atlantic City, N. J., is 44,461, an increase of 16,623, or 59.7 per cent, as compared with 27,838 in 1900.

Rothschild Scion Visits Chicago.

Anthony de Rothschild, member of the house of Rothschild of London, is at the Blackstone, arriving from the east on a late train last night. He is touring the United States on business and pleasure and will leave for the west probably tomorrow.

Hunyadi János

Natural Laxative Water

Quickly Relieves:—
Billousness,
Sick Headache,
Stomach Disorders.

Best remedy for CONSTIPATION

LIVER UPSET? Try Hunyadi János NATURAL APERIENT WATER. Avoid Unscrupulous Druggists

Lackawanna Railroad

THE ROAD OF ANTHRACITE

$25.50 NEW YORK AND RETURN

VIA DELAWARE WATER GAP

C. P. Barrett, Gen. West. Pass. Agent, 101 ADAMS ST., CHICAGO.

The Time—the Place. For the rest see page 7.

Grasp It

A BEAUTIFUL COMPLEXION —IN TEN DAYS—

Nadinola Cream

The supreme beauty requisite, is endorsed by thousands. Nadinola banishes tan, sallowness, freckles, pimples, liver-spots and other facial discolorations. Worst case in 20 days. Rids the pores and tissues of all impurities, leaves the skin clear soft and healthy.

Directions and Guarantee in each package. 50c and $1.00 by high class Toilet Counters or Mail. Prepared by NATIONAL TOILET CO., Paris, Tenn.

Amber Light

A New Discovery

The Inventors brought it to us first. It told its own story—it flooded our office with light of a soft amber tint—the exact shade of color that light experts have been trying to produce for many years. Just as soon as our engineers pronounced it perfect we wrote an order for one hundred thousand. As you know, amber light is remarkably restful and pleasing to the eye. Your oculist frequently prescribes amber glasses—hundreds of professional shooters wear them. Amber is the ideal color for home illumination. It does not disturb harmonies of dress or decoration as do the harsh colored lights. Our representatives will shortly commence a house-to-house campaign demonstrating the advantages and possibilities of the amber light to all our patrons. We are prepared to sell them for $1.60 each—in two payments if you like—shade, mantle, burners, chain pull ignition, and everything complete, all installed in your home ready to use. Try one in your living room. Phone our nearest branch store, or write to The Peoples Gas Light & Coke Company, Peoples Gas Building, 150 Michigan Boulevard.

Low Rates South
SEPT. 20, OCT. 4 & 18

Round Trip Fares from Chicago

New Orleans, La.	$30.00	Ft. Myers, Fla.	$36.50
Biloxi, Miss.	30.00	Kissimmee, Fla.	36.50
Gulfport, Miss.	30.00	Miami, Fla.	44.90
Mobile, Ala.	30.00	New Smyrna, Fla.	37.65
Bay Minette, Ala.	30.00	Orlando, Fla.	36.50
Evergreen, Ala.	29.55	Palatka, Fla.	35.40
Greenville, Ala.	28.45	Pensacola, Fla.	30.00
Cartersville, Ga.	25.20	St. Augustine, Fla.	35.15
Albany, Ga.	30.80	St. Petersburg, Fla.	36.50
Thomasville, Ga.	32.05	Tampa, Fla.	36.50

Proportionately Low Rates to Many Other Points in Alabama, Florida, Georgia, Tennessee and Mississippi
25 DAYS RETURN LIMIT. LIBERAL STOP-OVER PRIVILEGES

P. W. MORROW, N. W. Passenger Agent
332 MARQUETTE BLDG. CHICAGO, ILL.

Louisville & Nashville R. R.

AMUSEMENTS.

PRINCESS TONIGHT 8:15 Matinee Saturday
Miss Clara Lipman
As SIMONE LA FEE in "The Marriage of a Star"
By the Author of "Madam X"

GARRICK MAT. SATURDAY TONIGHT AT 8:15
Mme. Nazimova
in "THE FAIRY TALE"
Coming Sept. 25, The Chocolate Soldier

LA SALLE POP. MAT. TODAY
GOOD SEATS—MAIN FLOOR—75c
The Sweetest Girl in Paris
BEST CAST CHORUS, FUN, MUSIC IN CHICAGO

WHITNEY MATINEE TODAY 50c and 75c
EVERY NIGHT, MAIN FLOOR, $1.00
Say, have you seen my new gowns? They're direct from Paris.
"ALMA, WO WOHNST DU?"
(Alma, where do you live?)

Comiskey Park, NEW HOME of the WHITE SOX
The Baseball Palace of the World
BASEBALL TODAY
WHITE SOX vs. BOSTON
Tickets on sale at Cable Piano Company Wabash and Jackson.

The Cat & the Fiddle CROWN Ashland & Division Haymarket 323 25c—Mats. Tues., Thur. & Sat.—25c
Next—As the Sun Went Down

AMUSEMENTS.

MAJESTIC
The Home of Refined Novelty Vaudeville.
Andrew Mack—In his own songs & sayings
The Mermaids. The Code Book.
Raymond & Caverly. Hugh Lloyd & Co.
Cook & Lorenz. Radie Furman.
Karl Emmy's Pets. Campbell & McDonald.
Lakola & Lorain. Billy Pryor.
Prices 15c, 25c, 50c, 75c. Tel. 6480 Cent.

LYRIC Nights 8:20—Mats at 2:20
MATINEE SATURDAY
HENRY W. SAVAGE offers
The Wife Tamers
A FARCE WITH MUSIC
Champion Cast—Chorus of Pennant Winners
SEPT. 25TH CHAS. KLEIN'S LATEST PLAY, "THE GAMBLERS."

GRAND EVERY NIGHT MATINEE SATURDAY
THE GIRL AND THE DRUMMER
with MR. HERBERT CORTHELL

OPENS SAT. EVE. ICE PALACE SEPT. 17 REAL ICE, MUSIC, FUN
VAN BUREN AND PAULINA STS.
Metropolitan "L" Marshfield Station.

Olympic Eves. & Sat. Mat. Best Seats $1.50 Pop. Mat. Wed. $1
"I Love Her" The COMEDY HIT OF THE YEAR LAURETTE TAYLOR
In J. Hartley Manners' Farcical Play, THE GIRL IN WAITING

College Theatre 2219 Sheffield Avenue Phone Lincoln 1918
THE GREAT JOHN GANTON—Prices 75c, 50c, 25c
Mats. Tues., Thurs., Sat.—No Sun Performances.
F. X. McCabe, Mgr. L. Ed. McGillan, Stage Dir.

AMUSEMENTS

RIVERVIEW EXPO
Western—Belmont—Roscoe—Clybourn
Closes Next Sunday Night
HAND'S BAND, Afts., Evgs.
NEXT SUNDAY
SOCIALISTS' DAY
EUGENE V. DEBS
VICTOR BERGER
Speakers

White City
LIBERATI and His Superior Band and Opera Chorus
Lucia, Trovatore, Martha, Tannhauser and Faust
GREAT CLOSING CARNIVAL WEEK
SEPTEMBER 19TH TO 25TH
GRAND MASQUERADE BALL
SATURDAY, SEPT. 24TH
$500 IN PRIZES

ILLINOIS Evenings Except Sun. at 8 Mats. Wed. and Sat. at 2
"Most attractive entertainment since 'The Merry Widow.'"—Amy Leslie, Daily News.
CHARLES FROHMAN PRESENTS
THE SENSATIONAL MUSICAL COMEDY SUCCESS—THE
DOLLAR PRINCESS
With the Best Cast and Production Ever Seen.
Next Mat. Saturday. Seats Selling 4 Weeks Ahead.

McVICKER'S LAST MAT. SATURDAY
LAST 3 NIGHTS
Wm. A. Brady's Complete Success
THE DOLLAR-MARK
SUNDAY—WEEK ONLY—SALE TODAY
George Evans' HONEY BOY Minstrels
James J. Corbett Tells Story of Jeffries-Johnson Contest at Reno.

MARVELOUS VAUDEVILLE American MUSIC HALL
Recent Stars of 'Love Cure' CHAS. J. ROSS and ELGIE BOWEN
HARRY and IRVING COOPER
Willa Holt Wakefield
Harry Mayo
10 STARS
The French Dance Sensation MINA MINAR in "PARIS BY NIGHT"

CHICAGO OPERA HOUSE TOY MATINEE SAT. 50c to $1.50
The Girl of My Dreams
With JOHN HYAMS & LEILA McINTYRE

POWERS' LAST 3 NIGHTS AND SAT. MAT.
THE TRAVELING SALESMAN
PRICES—50c, 75c, $1 and $1.50
Next Week Seat Sale NOW LILLIAN RUSSELL
"In Search of a Sinner"

Haymarket Mats. Tues., Thurs., Sat., 25c. Sun. Mat. 35c—Nights 10 to 75c
UNDER SOUTHERN SKIES
NEXT—ROSALAND AT RED GATE

AMUSEMENTS

COLONIAL THEATRE BEAUTIFUL
F. ZIEGFELD JR.'S FAMOUS SONG REVUE
Follies of 1910
World's Largest and Greatest Cast
75—ANNA HELD GIRLS—75
AND
Bickel & Watson's Roosevelt Band
POPULAR MATINEE SAT.—50c to $1.50

AUDITORIUM THEATRE
Grand Opera
The Chicago Grand Opera Company
World's Greatest Artists
NEW REPERTORY
Subscriptions Now Received
Discounts on Season Tickets
Mason & Hamlin the Official Piano.

Sans Souci Park
LAUGH BE MERRY CARNIVAL CROWDS ATTEND
BETTER THAN DINING AT HOME
MENU:
CONFETTI—5c RATTLERS—5c
HORNS—5c BALLOONS—5c
TICKLERS—5c STREAMERS—5c
MEGAPHONES A LA MODE
PRIZE MASK BALL SAT. EVE.

STUDEBAKER MAT. SAT'DY
ELSIE JANIS
In Charles Dillingham's Comic Opera Production
THE SLIM PRINCESS By Henry Blossom, from George Ade's Novel. Music by Leslie Stuart.

CORT RICHARD CARLE
In the Big Musical Success
JUMPING JUPITER
With EDNA WALLACE HOPPER (specially engaged) and superb cast including Lillian Shaw, Will Philbrick, Jos. C. Miron. Many Others and "Some" Girls.
NEXT MATINEE SATURDAY.

ORCHESTRA HALL
REFINED VAUDEVILLE
EVERY DAY 2:15, EVENING 8:15
For the Benefit of
POLICEMEN'S BENEVOLENT ASS'N
NEXT SUNDAY—ENTIRE NEW PROGRAM

Let the OTHER advertiser take all the chances—put your ad in THE TRIBUNE

Even with the Prize Well in Hand You Should Look for the Worst.

SOX PRACTICE ON ST. LOUIS BROWNS

Prepare for Boston by Clearing Batting Eyes with 10 to 2 Victory.

LANGE DOES HURLING.

Hall Starts for Opposition, but Yields to Pelty, Who Also Fails to Stop Locals.

Standing of the Clubs.

	W.	L.	Pct.		W.	L.	Pct.
Philadelphia	91	40	.695	Cleveland	59	74	.443
Boston	76	56	.576	Washington	59	75	.440
New York	76	56	.576	CHICAGO	52	80	.394
Detroit	77	57	.575	St. Louis	41	93	.306

Yesterday's Results.

Chicago, 10; St. Louis, 2.
Detroit, 9; Cleveland, 8.
No other games scheduled.

Games Today.

Boston at Chicago. New York at St. Louis.
Philadelphia at Detroit. Washing'n at Cleveland.

BY R. W. LARDNER.

Red Corridon walked and completed the circuit in the first inning of yesterday's game on the south side just as he had done Monday. But after events were different. While Corridon's run in the first game was all important, it wasn't worth a nickel in the second one, for the Sox collected ten tallies before they let up on Hall and Pelty. The Browns got another one, which gave them a total of two, not much of a total against ten.

The Sox acted like the team that gave Frank Smith such a beating in Boston awhile back. Perhaps it was the knowledge that Smithie would be here today that set them to practicing the manly art of base running. Willie Killifer stood behind the bat and watched them get away with seven thefts, of which Pat Dougherty accumulated three. Hall lasted less than two innings. Long wallops by Jack Collins and Frank Lange upset him in the second, and he began to grow wild. Pelty entered just in time to be found for a single by Molly Meloan. This took some of the pepper out of him. Five runs was the sum for that inning, and the other five were collected whenever the Sox felt like getting them.

Lange Steady on Slab.

Lange pitched a nice quiet game and might not have been scored on at all if his support had been perfection. Meloan had a chance to throw Corridon out at the plate in the first, and lost it because he couldn't pick up Stone's base knock. Felix Chouinard did nail a Brown at the pan with a beautiful peg in the sixth, but Freddie Payne dropped the ball after said Brown had been declared out, and Mr. Egan had to alter his decision.

The tonsilitis twins, Payne and Parent, were back in the game for the first time since the return from the eastern trip. Parent was active around second base and started the assault that ended fatally for Hall. Chouinard was still in center and Dougherty played left to give Bowser a chance to get a good look at the pastime from a big league bench.

The home batting order was given another shaking up. Lord led off and the three outfielders appeared after Kippy Zeider. The Browns were the same bunch of kids, Stone and Hartzell being left in to steady them. Mr. O'Connor would use a whole team of recruits, however, if he had enough, for he is working on the theory that nothing could be worse than the club with which he started the season.

Browns First to Score.

After Truesdale had been set down in the opener, Corridon walked and stole. Stone singled to right and Meloan had an awful time with the ball. Before he picked it up Corridon was across the plate and there was no use throwing. Northen followed with a hit to center and Lange was a grateful party when Lord risked his hands by going after Hartzell's line drive and pulling it in.

The Sox had just as big an opening in their part, but failed to make use of it. Lord was safe on Hall's boot, and immediately stole second, going to third while Truesdale was tossing out Zeider. Meloan combed a line drive that must have stung Corridon to the bone but he held on and robbed Molly of a hit. Dougherty then walked and stole. Lord started home with a pitch while Chouinard was at bat, but was chased back and run down on the line.

Not so in the second. After Felix had popped to Corridon, Parent sent a single to right and came all the way in on Collins' three timer in the same direction. Payne was hit in the wishbone by a pitch and hobbled to first. He also stole and trotted home behind Collins on Lange's long double to left center. Lord walked and Hall was called away. Pelty's first act was to pass Zeider and fill the bases. Meloan's rap to center counted Lange, and Lord scored while Dougherty was being taken care of by Truesdale. Chouinard, up for the second time in the round, grounded to Pelty.

Sox Add Two in Fifth.

Two more were added in the fifth. One out, Dougherty singled and, of course, stole. Chouinard walked, and both runners advanced when Parent was thrown out on his bunt. Collins had another timely hit in his bat and he lifted it on a line over Truesdale, Dougherty and Chouinard crossing the plate.

Then, in the sixth, the Browns got their second and last tally. Northen rolled one down the first base line. Payne picked it up and shot it to first, but Collins dropped the ball. Hartzell's single moved Northen to second. Graham popped a foul to Payne. McDonald lazily floated a safe one over Zeider. The throw home beat Northen, but Payne lost the pill, after tagging the new Brown outfielder, and the run counted. Killifer flied to Zeider, who immediately afterward missed Pelty's roller. With the sacks full, Truesdale met one fairly and aimed it at center field, but Lange stuck up his mitts and ended the inning with a nice catch. Graham opened the eighth with a double to left center, but the next three were meat for Lange.

There was more base running for the Sox in their end of the sixth. Lord singled to left and Zeider forced him. Rollie then stole second and went to third when Killifer's high throw escaped to center field. Meloan popped to Corridon, but Dougherty cut loose another base hit and Zeider strolled homeward.

Lange's second double opened the Sox eighth. Lord fouled out and Zeider lined to Truesdale, but Meloan was passed and three were on bases after Dougherty had beaten out a drive to Corridon. Chouinard became a hero by pasting a wallop to left, on which Lange and Meloan chalked. Score:

CHICAGO.

	AB	R	BH	TB	BB	SH	SB	PO	A	E
Lord, 3b	4	1	1	1	1	0	1	3	1	0
Zeider, ss	4	1	0	0	1	0	1	2	0	1
Meloan, rf	4	1	1	1	1	0	0	2	0	1
Dougherty, lf	4	1	3	3	1	0	3	1	0	0
Chouinard, cf	4	1	1	1	1	0	0	2	1	0
Parent, 2b	3	1	1	1	1	1	0	0	3	0
Collins, 1b	4	1	2	4	0	0	1	9	0	1
Payne, c	2	1	0	0	1	0	1	7	1	1
Lange, p	4	2	2	4	0	0	0	1	3	0
Totals	33	10	11	15	7	1	7	27	9	4

ST. LOUIS.

	AB	R	BH	TB	BB	SH	SB	PO	A	E
Truesdale, 2b	5	0	0	0	0	0	0	3	3	1
Corridon, ss	3	1	0	0	2	0	1	5	1	0
Stone, lf	5	0	3	3	0	0	0	0	0	0
Northen, cf	4	1	1	1	0	0	0	4	0	0
Hartzell, rf	4	0	1	1	0	0	0	1	0	0
Graham, 1b	4	0	1	2	0	0	0	8	0	0
McDonald, 3b	4	0	1	1	0	0	0	1	1	0
Killifer, c	4	0	0	0	0	0	0	2	2	1
Hall, p	1	0	0	0	0	0	0	0	0	1
Pelty, p	3	0	0	0	0	0	0	0	5	0
Totals	36	2	7	8	2	0	1	24	12	3

St. Louis .... 1 0 0 0 0 1 0 0 0—2
Chicago .... 0 5 0 0 2 1 0 2 *—10

Two base hits—Lange [2], Graham. Three base hit—Collins. Struck out—By Lange, 5 [Killifer, Hall, Truesdale, McDonald, Pelty]. Bases on balls—Off Lange, 2; off Hall, 2; off Pelty, 5. Hits—Off Hall, 3 in 1 1-3 innings. Hit by pitcher—Payne, Corridon. Time—2:06. Umpires—Egan and Sheridan.

NOTES OF THE WHITE SOX.

The Boston Red Sox will play here this afternoon.

Doc White is due, and probably will pitch the opening game against the Speed Boys.

Tomorrow is an open date on the Chicago club's schedule. Boston is booked here Saturday and Sunday.

There is a chance for another duel between Walsh and Smith before this series is over. Frank hasn't been heard from since the last time he hooked up with Big Ed.

Outfielder Waite, who was with the Sox last spring, will report again today. He was let out to Spokane at the opening of the season, with a string attached to him. He may perform this afternoon.

Corridon was again the best thing on the St. Louis side. He had two catches that were peaches, but not so many chances to shine on ground balls as he had Monday. He appears to have discovered the whereabouts of first base at last.

There remain only two games to be played between the Browns and Sox this season, and none on the south side grounds. This isn't bad news for Sox bugs, for they have seen about all the St. Louis game they care to see this year.

A DAY WITH THE TAILENDERS.

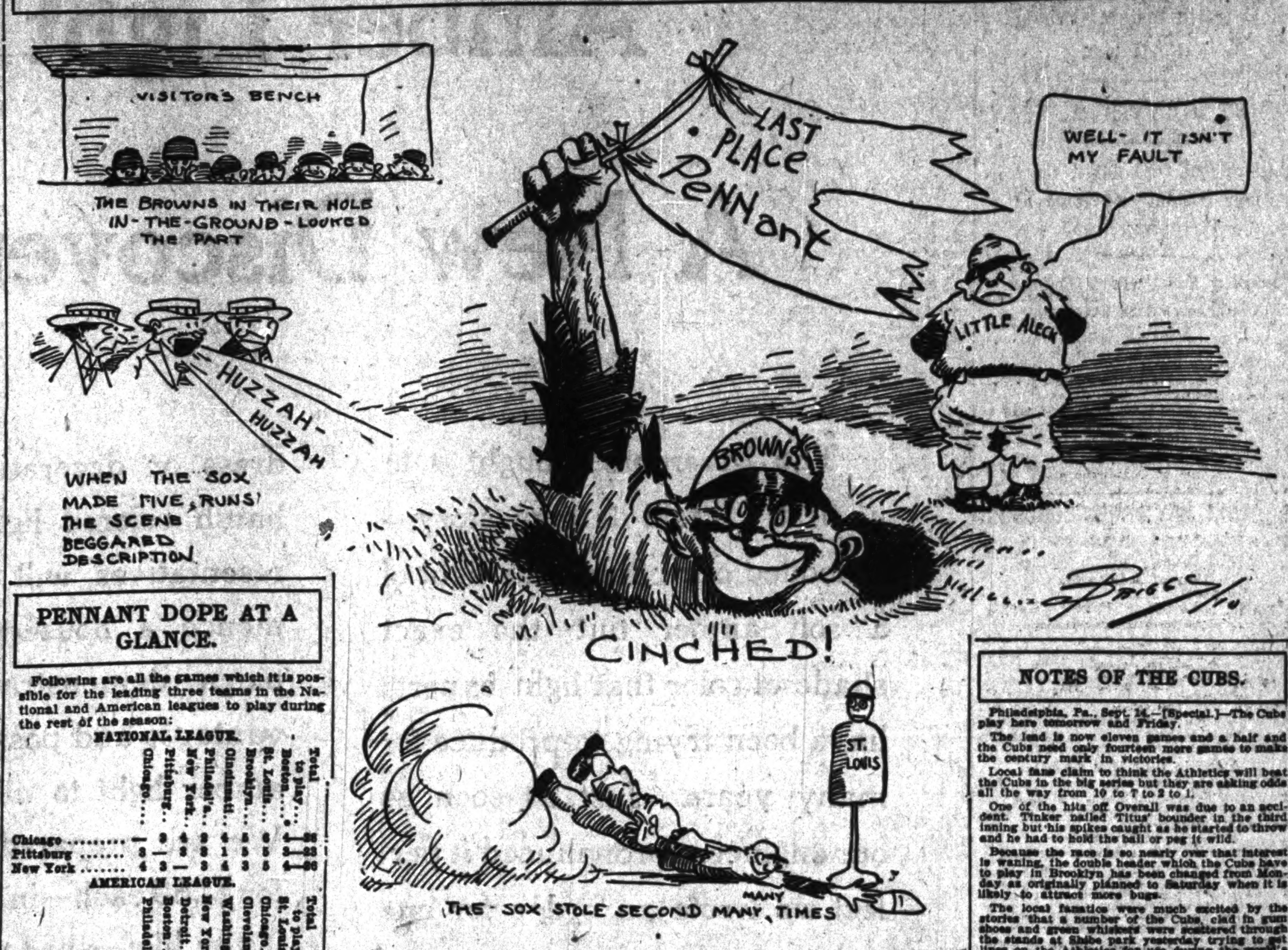

PENNANT DOPE AT A GLANCE.

Following are all the games which it is possible for the leading three teams in the National and American leagues to play during the rest of the season:

NATIONAL LEAGUE.

	Chicago	Pittsburg	New York	Philadel'a	Cincinnati	Brooklyn	St. Louis	Boston	Total to play
Chicago	—	3	4	2	4	5	6	4	28
Pittsburg	3	—	2	3	1	5	5	3	23
New York	4	3	—	3	4	3	5	4	26

AMERICAN LEAGUE.

	Philadel'a	Boston	Detroit	New York	Washington	Cleveland	Chicago	St. Louis	Total to play
Philadelphia	—	4	4	3	2	3	4	3	23
Boston	4	—	3	2	3	4	3	3	22
New York	3	2	—	3	4	3	4	3	22

Chicago can lose thirteen of its remaining twenty-eight games and still hold the lead even if Pittsburg should win twenty-three straight, because the final standing in that case would be as follows:

	Games.	Won.	Lost.	Pct.
Chicago	154	101	53	.656
Pittsburg	154	100	54	.649

Philadelphia can lose fifteen of its remaining twenty-three games and still hold the lead even if Boston or New York should win twenty-two straight, because in that case the final standing would be:

	Games.	Won.	Lost.	Pct.
Philadelphia	154	99	55	.643
Boston, or New York	154	98	56	.636

PLAYERS SEEK MORE RIGHTS

Will Present a Magna Charta, Says Cincinnati Report.

ASK FIVE CHANGES IN RULES

Representation on National Commission One Point in "Demands."

Cincinnati, O., Sept. 14.—[Special.]—Major league ball players are drawing up a magna charta to present to the powers of organized baseball. It is stated here that this "bill of rights" will be heard by the commission at its next meeting, within a few weeks. The claims of the players may be classed under these five different clauses:

1. A clause in contracts declaring them "free agents" after playing in one city for a limited term of years.
2. In case of dispute between player and club owner over the size of the player's salary, a board of arbitration to pass upon the case.
3. Representation on the national commission.
4. Six months players contracts to terminate at the end of the league season, or compensation for twelve months of service if club owners insist on that time for their contracts.
5. Freedom to play ball or engage in athletic sports with teams other than those in organized baseball after the American and National league seasons are over.

It is said that there is a movement among baseball officials to do away with the present contract system, but the same authority says that all talk of declaring ball players free agents when their contracts expire, is foolish.

Chairman Herrmann said tonight that he considers it lamentable that the worlds series will have to be played off so late. President Lynch of the National league has said nothing to Chairman Herrmann about getting Robison and Murphy together, although he has had two weeks in which to do so.

TIGERS ON TOP IN SLUGFEST; CLEVELAND IS BEATEN, 9 TO 8.

Champions Turn Tables on Naps—Get Six Runs in One Inning, While Visitors Are Close Up with Five.

Detroit, Mich., Sept. 14.—Detroit turned the tables on Cleveland, defeating the visitors, 9 to 8, in a ragged game. The home club bunched a single, double, triple, and Crawford's home run with an error in the second inning, scoring six runs. Cleveland got five in the seventh on four single and wo doubles. Summers relieved Skeels with two men on and nobody out and checked th rally. Scor:

Detroit.	R	H	P	A	E	Cleveland.	R	H	P	A	E
D. Jones, lf	2	1	3	1	0	Hohh'st, 1b	2	2	11	2	0
O'Leary, 2b	1	0	5	3	1	Call'han, lf	2	1	2	0	0
McIntyre, cf	2	3	1	0	0	Turner, 3b	1	2	1	2	0
Crawford, rf	1	1	0	0	0	Lajoie, 2b	1	2	1	3	0
Mor'rity, 3b	0	1	0	2	0	Easterly, rf	1	2	1	0	0
Lathers, ss	1	1	0	3	2	Birm'am, cf	0	1	2	0	1
T. Jones, 1b	2	2	11	1	0	Knaupp, ss	0	0	2	1	0
Schmidt, c	0	1	7	1	0	Land, c	1	1	0	0	1
Skeels, p	0	0	0	4	0	Adams, c	0	1	5	4	0
Summers, p	0	0	0	2	1	Fanwell, p	0	0	0	2	1
						Doane, p	0	0	0	0	0
						Falken'g, p	0	0	1	2	0
Totals	9	10	27	17	4	Totals	8	12	24	16	3

Cleveland .... 2 1 0 0 0 0 5 0 0—8
Detroit .... 3 6 0 0 0 1 0 0 *—9

Hits—Off Skeels, 10 in 6 innings; off Fanwell, 3 in 1 2-3 innings; off Doane, 2 in 1-3 inning. Two base hits—D. Jones, McIntyre, Lajoie, Birmingham. Three base hit—McIntyre. Home run—Crawford. Sacrifice hits—O'Leary, Schmidt, Fanwell. Stolen bases—D. Jones, O'Leary, T. Jones, Hohnhorst. Bases on balls—Off Skeels, 4; off Summers, 1; off Fanwell, 1; off Doane, 1. Hit by pitcher—By Skeels [Lajoie]. Struck out—By Skeels, 2; by Summers, 2. Double play—D. Jones-Schmidt. Passed ball—Land. Wild pitch—Skeels. Time—2:01. Umpire—Evans.

BRANDOM MUST PAY PIRATES.

Claim for $103.50 Against Kansas City Pitcher Allowed by the National Commission.

Cincinnati, O., Sept. 14.—The national baseball commission today allowed the claim of the Pittsburg club against Chester M. Brandom of Kansas City for $103.50. Brandom must pay this amount within three days or suffer suspension. Paul Sentell of the Rochester team was denied a claim for back salary from the Atlanta, Ga., and Brooklyn clubs.

Three Eyes League on Top.

Bloomington ...... 2 0 0 0 0 0 0 0 0—2
Clinton .... 0 0 0 0 0 0 0 0 0—0
Batteries—Rohrer and Nunamaker; Ruth, Burns, and Dawson.

GIANTS BEAT PIRATES, 3 TO 2

Drucke Outpitches Camnitz in a Close Contest.

LEACH BIG AID TO ENEMY.

Misjudges Meyer's Rap at Critical Stage; Two Games on Card Today.

New York, Sept. 14.—Drucke outpitched Camnitz and New York defeated Pittsburg, 3 to 2. Becker, a former Pirate, got four hits and scored two of the home team's runs. Leach aided the Giants by misjudging Myers' rap in the fifth inning. Two games will be played tomorrow. Score:

Pittsburg.	R	H	P	A	E	New York.	R	H	P	A	E
Byrne, 3b	0	3	1	0	0	Devore, lf	0	1	2	0	0
Leach, cf	0	1	7	0	0	Doyle, 2b	0	1	3	3	0
Camp'l, lf	0	1	0	0	0	Snodg's, 1b	0	2	11	2	2
Wagner, ss	0	0	2	4	0	Murray, rf	0	1	0	1	0
Miller, 2b	0	0	1	1	0	Bridwell, ss	0	0	2	2	0
Hyatt, 1b	1	0	5	0	0	Devlin, 3b	0	1	2	5	0
Wilson, rf	0	1	2	0	0	Becker, cf	2	4	1	0	0
Gibson, c	1	1	5	3	0	Myers, c	1	1	5	2	0
Camnitz, p	0	0	0	2	0	Drucke, p	0	1	2	2	1
Phillippe, p	0	0	0	0	0						
Totals	2	6	24	10	0	Totals	3	11	27	17	3

Pittsburg .... 0 0 1 0 1 0 0 0 0—2
New York .... 0 0 0 2 1 0 0 0 *—3

Two base hits—Becker, Myers, Gibson, Byrne. Sacrifice hits—Leach, Drucke, Wagner. Stolen bases—Byrne, Becker. Double play—Devlin-Doyle-Snodgrass. Struck out—By Drucke, 5; by Camnitz, 1. Bases on balls—Off Drucke, 2; off Camnitz, 4. Passed ball—Myers. Hits—Off Camnitz, 10 in 7 innings. Time—Two hours. Umpires—Johnstone and O'Day.

DALTON'S BAT DEFEATS REDS.

Right Fielder's Timely Hits and His Own Tally Gives Dodgers Four to Three Victory.

Brooklyn, N. Y., Sept. 14.—Jack Dalton batted the Brooklyns to a 4 to 3 victory over Cincinnati. He drove in two runs with a timely double in the third inning, while his triple in the eighth brought Wheat home, and he scored himself on McElveen's single. Score:

Cincinnati.	R	H	P	A	E	Brooklyn.	R	H	P	A	E
Bescher, lf	0	2	0	0	0	Davidson, cf	1	0	2	0	0
Lobert, 3b	0	0	2	2	0	Daubert, 1b	0	0	12	0	0
Hoblitzel, 1b	0	0	13	1	0	Wheat, lf	1	2	0	0	0
Mitchell, rf	1	2	1	0	0	Hummel, 2b	0	0	1	2	0
Paskert, cf	1	1	2	0	0	Dalton, rf	1	2	6	0	0
McLean, c	0	2	2	1	0	McElv'n, 3b	0	1	0	1	0
Phelan, 2b	1	1	3	3	0	Spark, ss	0	1	1	3	0
McMillan, ss	0	1	0	3	0	Miller, c	0	0	4	0	0
Gasper, p	0	0	0	5	1	Rucker, p	1	1	1	3	0
Totals	3	8	24	15	1	Totals	4	7	27	9	0

Cincinnati .... 0 0 0 0 1 2 0 0 0—3
Brooklyn .... 0 0 2 0 0 0 0 2 *—4

Two base hit—Dalton. Three base hits—Mitchell, Dalton. Sacrifice hits—Daubert, Dalton, Rucker. Stolen bases—Bescher [3], Mitchell, Paskert, Phelan. Bases on balls—Off Rucker, 3; off Gasper, 5. Struck out—By Rucker, 2; by Gasper, 2. Hit by pitcher—By Gasper, McElveen. Passed ball—Miller. Time—1:48. Umpires—Klem and Kane.

PRINTERS PLAY THREE GAMES.

New York, St. Louis, and Indianapolis Come Out on Top in Washington Tournament.

Washington, D. C., Sept. 14.—[Special.]—Three games were played today in the printers' tournament, New York winning from Boston in the morning, while St. Louis took Cincinnati's scalp in the afternoon and Indianapolis that of Denver. The eastern and western championships are still open, but will be settled tomorrow and Friday. Scores:

New York .... 0 0 5 0 2 0 0 1 0—8 8 1
Boston .... 0 0 0 0 0 1 0 0 0—1 3 7
Batteries—Anderson and Homan; Murray and Whiting.

SECOND GAME.

St. Louis .... 4 1 1 1 4 1 2 0—15 15 0
Cincinnati .... 1 0 0 0 0 0 0 2 0—3 5 6
Batteries—Hanley and Walden; Sauer and Randal.

THIRD GAME.

Indianapolis ..... 1 0 2 0 0 0 2 5 *—10 11 2
Denver .... 3 2 0 0 0 0 3 0 0—8 12 3
Batteries—Cook and Linehan; Matthews and Schelman.

CUBS-PHILLIES SCORES

FIRST GAME—CHICAGO.

	AB	R	BH	TB	BB	SH	SB	PO	A	E
Evers, 2b	4	0	1	1	0	0	0	2	1	1
Sheckard, lf	4	0	0	0	0	0	0	4	0	0
Hofman, cf	3	0	1	1	1	0	1	1	1	0
Archer, 1b	4	0	2	3	0	0	0	10	0	0
Steinfeldt, 3b	3	0	0	0	1	0	0	2	4	0
Schulte, rf	4	0	0	0	0	0	0	0	0	0
Tinker, ss	3	0	0	0	0	0	0	2	2	0
Kling, c	3	0	0	0	1	0	0	2	1	0
Reulbach, p	2	0	0	0	0	0	0	1	1	0
Weaver, p	1	0	0	0	0	0	0	0	0	0
Totals	30	0	4	5	3	0	1	24	10	1

PHILADELPHIA.

	AB	R	BH	TB	BB	SH	SB	PO	A	E
Titus, rf	4	0	0	0	0	0	0	2	1	0
Knabe, 2b	3	1	0	0	1	0	0	2	5	0
Bates, cf	4	1	2	2	0	0	0	1	0	0
Magee, lf	4	1	2	4	0	0	0	5	0	0
Grant, 3b	4	1	1	1	0	0	1	2	1	0
Bransfield, 1b	4	0	1	1	0	0	0	10	0	0
Doolan, ss	3	1	2	3	1	0	0	1	3	0
Moran, c	4	0	1	2	0	0	0	5	1	0
Ewing, p	3	0	1	2	0	1	0	0	1	0
Totals	33	5	10	14	2	1	1	27	11	0

Chicago .... 0 0 0 0 0 0 0 0 0—0
Philadelphia ...... 0 0 0 0 0 5 0 0 *—5

Two base hits—Magee [2], Ewing, Moran, Archer. Struck out—By Ewing, Archer [2], Reulbach, Tinker. By Reulbach, Titus, Knabe. Bases on balls—Off Reulbach, 2; off Ewing, 3. Double plays—Hofman-Evers; Doolan-Knabe-Bransfield. Hits—Off Reulbach, 7 in six innings. Hit by pitcher—By Reulbach, Doolan. Passed ball—Kling. Time—1:40. Umpires—Rigler and Emslie.

SECOND GAME—CHICAGO.

	AB	R	BH	TB	BB	SH	SB	PO	A	E
Evers, 2b	4	1	2	2	0	0	0	3	3	0
Sheckard, lf	1	2	0	0	2	0	0	3	0	0
Hofman, cf	3	1	0	0	1	0	0	0	0	0
Archer, 1b	3	1	1	3	1	0	0	6	0	0
Steinfeldt, 3b	3	0	1	1	0	1	0	1	3	0
Schulte, rf	4	0	2	2	0	0	0	0	0	0
Tinker, ss	3	0	0	0	1	0	0	3	6	0
Kling, c	4	0	1	1	0	0	0	8	1	0
Overall, p	2	0	0	0	1	0	0	0	6	0
Totals	27	5	7	9	5	2	0	24	19	0

PHILADELPHIA.

	AB	R	BH	TB	BB	SH	SB	PO	A	E
Titus, rf	3	0	2	3	0	1	0	0	0	0
Knabe, 2b	3	0	0	0	0	0	0	6	3	0
Bates, cf	3	1	2	2	1	0	0	0	0	0
Magee, lf	3	1	2	2	1	0	0	1	1	0
Grant, 3b	4	0	1	1	0	0	0	0	2	0
Bransfield, 1b	3	0	1	1	0	0	0	8	0	0
Doolan, ss	3	0	1	1	0	0	0	3	4	0
Moran, c	2	0	0	0	1	0	0	5	0	0
Moren, p	1	0	0	0	0	0	0	0	0	0
Dooin, x	1	0	0	0	0	0	0	0	0	0
Girard, p	0	0	0	0	0	0	0	0	0	0
Thomas, xx	1	0	0	0	0	0	0	0	0	0
Culp, p	0	0	0	0	0	0	0	0	0	1
Totals	27	2	7	9	3	1	0	24	10	1

x batted for Moren in fifth.
xx batted for Girard in seventh.

Chicago .... 1 0 0 0 4 0 0 0—5
Philadelphia ...... 0 0 0 0 0 2 0 0—2

Two base hits—Titus, Magee. Three base hit—Archer. Struck out—By Overall, [Knabe, Grant, Doolan]. By Girard—[Sheckard.] Bases on balls—Off Moren, 4; off Girard, 1; off Overall, 3. Double plays—Doolan-Knabe-Bransfield; Overall-Evers-Tinker-Archer; Evers-Tinker-Archer. Hits—Off Moren, 5 in 5 innings; off Girard, 1 in 2 innings. Hit by pitcher—By Moren, Sheckard. Wild pitch—Overall. Time—1:30. Umpires—Rigler and Emslie.

Pennant Sure for South Bend.

Terre Haute, Ind., Sept. 14.—[Special.]—By defeating Terre Haute 7 to 0 in the second end of a double header today South Bend cinched the Central league pennant for 1910. The first game was won by the locals, 5 to 3. South Bend can now lose all its remaining games and Fort Wayne can win all its contests, but South Bend would still be in first place.

Quincy Clinches C. A. Flag.

Quincy, Ill., Sept. 14.—Quincy cinched the pennant today, beating Burlington 7 to 2. Not a visitor reached second during the first eight innings. The locals bunched hits in three innings.

NOTES OF THE CUBS.

Philadelphia, Pa., Sept. 14.—[Special.]—The Cubs play here tomorrow and Friday.

The lead is now eleven games and a half and the Cubs need only fourteen more games to make the century mark in victories.

Local fans claim to think the Athletics will beat the Cubs in the big series but they are asking odds all the way from 10 to 7 to 2 to 1.

One of the hits off Overall was due to an accident. Tinker nailed Titus' bounder in the third inning but his spikes caught as he started to throw and he had to hold the ball or peg it wild.

Because the race is so nearly over that interest is waning, the double header which the Cubs have to play in Brooklyn has been changed from Monday as originally planned to Saturday when it is likely to attract more bugs.

The local fanatics were much excited by the stories that a number of the Cubs, clad in gum shoes and green whiskers were scattered through the stands at Shibe park yesterday trying to get lines on the Athletics for use during the world's series. It was wasted excitement, however, for all the Cubs were train bound on their way here with the exception of Sheckard who came on ahead and passed the day at Columbia buying up tobacco for his wholesale warehouse business.

Evers and Bransfield put on a farce comedy stunt in the sixth of the second game. Tinker was on first with two out when Evers singled and overran base so far that the ball was chucked to Bransfield to nab him. Evers got back because Bransfield dropped the ball. Whereupon John grabbed it off the ground and hid it behind him. Tinker scored while Bransfield was trying to get the ball away from Evers, first by pushing him off the base and then by rolling him over on the ground. Everybody wondered what Rigler sent Tinker back to third for, except the players and the few who were watching Kit and Johnny at play.

PROMOTER FLETCHER IS BUSY.

Appears at Detroit in Furtherance of Plans to Conduct His All-Star Series.

Detroit, Mich., Sept. 14.—[Special.]—D. A. Fletcher, who is promoting the series of baseball games between all star teams of the American and National leagues, came to Detroit today to secure Hughey Jennings to manage the American league team.

While here Fletcher called into conference the Detroit and Cleveland players under contract to him and possession of his certified checks for $500 each. Crawford, Mullin, Bush, and Stanage of Detroit and Lajoie of Cleveland joined his confab.

While none of them would talk for publication afterward, it is understood that they practically have agreed to defy the national commission if Fletcher finds parks in which to play.

CUBS DROP FIRST, THEN WIN SECOND

Coming Champions Split Even with Quakers and Gain on the Pirates.

SCORES ARE 5-0 AND 5-2.

Real Feature of Bargain Bill Shows Overall Can "Come Back"; Ewing an Enigma.

Standing of the Clubs.

	W.	L.	Pct.		W.	L.	Pct.
CHICAGO	86	40	.683	Cincinnati	66	68	.493
Pittsburg	77	54	.588	St. Louis	51	75	.405
New York	74	54	.578	Brooklyn	52	78	.400
Philadelphia	68	64	.515	Boston	45	86	.344

Yesterday's Results.

Philadelphia, 5; Chicago, 0 [first game].
Chicago, 5; Philadelphia, 2 [8 innings].
New York, 3; Pittsburg, 2.
Brooklyn, 4; Cincinnati, 3.

Games Today.

Chicago at Philadelphia. St. Louis at Boston.
Pittsburg at New York. Cincinnati at Brooklyn.

BY I. E. SANBORN.

Philadelphia, Pa., Sept. 14.—[Special.]—An even split with the Phillies in today's curtailed bargain day offering enabled the Cubs to gain half a lap on the Pirates and make their grasp on the 1910 pennant so much more absolute. The score of the first game, which we lost was 5 to 0 and of the second, which we won, 5 to 2.

Long Bob Ewing and his spit ball, a combination which has not faced the coming back champions before this season and which has not conquered them in many moons before, was responsible for the coat of whitewash served upon Chance's men and big Ed Reulbach was the victim.

Overall was victor in the second affair and therein lies the cause for greater rejoicing than the nearer approach to the pennant affords. For the Californian gave evidence by his work that he may be able to "come back" as well as the rest of his pals and get into shape to be a factor in the world's series.

Try Out New Material.

One batting rally settled the issue in both games and that fact gave the rival managers an opportunity to try out new material on the hurling slab. The Phillies annexed their victory by slamming Reulbach's curves to the seven corners of the earth in the sixth inning of the first encounter. After the smoke had cleared away, Hank Weaver was discovered on the mound in his place. Weaver had only two rounds in which to show Manager Chance what he has, but that was enough to demonstrate that the judgment formed of him in last spring's exhibition games was not erroneous. He was touched for three singles in his short exhibition of hurling but was cool in the pinches and kept the enemy from scoring on him.

The Cubs cinched their victory in the fifth inning by pommeling Lew Moren hard enough to register four runs, Jimmy Archer being the hittin' kid who drove in the runs that clinched it. Whereupon Manager Dooin took a look at a youngster from York, named Girard, who pitched two innings without letting the Cubs score on him.

Good Defense Saves Girard.

He allowed only one hit and a walk, but splendid defense saved him in the seventh, so another recruit was given a chance. His name is Culp, and he also shut out the Cubs, but only in one inning. Before the athletes could tackle the ninth the game was called on account of darkness, and nobody hollered. It was getting ready to rain, anyway, and the homeseeking fans did get a mild wetting.

Archer's form reversal was the day's feature, for he struck out the first two times he faced Ewing, and went after wild pitches to do it. Then he began hitting and cleaned up a single, double and triple before the pastiming was over. The first two of these hits came in the first game, and were wasted, but the three bagger was saved up until the bases were choked with Cubs in the fifth inning of the second game. He turned it loose right there and spilled the contents of the bags across the home plate.

Five innings of the opening session were air tight, and the verdict was in doubt. In that period the Cubs made only two singles off Ewing and worked one man beyond second base. Meanwhile Reulbach was equally effective, for only two swats were made off him, but he was not as steady and had a couple of bad innings.

In the second a boot by Evers and a steal placed Grant on second with only one out. Bransfield mauled a liner to center. Hofman pinched it off the run, and doubled up Grant before he could get back.

Doolan Gets Hard Bump.

The third was a near upset, for Reulbach cracked Doolan in the head with a wild one to start things going. It was a terrific blow and sounded as if Doolan's head were made of reinforced concrete, and that impression was strengthened by the speed with which Mike recovered. By way of apology Manager Chance permitted Bransfield to take Doolan's place on the bases.

Morgan worked Reulbach for a pass and Ewing sacrificed. In that hole, with runners on third and second, Reulbach pulled himself together and struck out Titus and Knabe brilliantly.

The disastrous sixth started with a pass to Knabe. Bates singled him to third, and Magee ripped a double into left, scoring both runners. Grant singled and Magee raced home. Bransfield grounded out by way of Steinfeldt, but Doolan showed that his koko was unaffected by stinging a single, which scored Grant. Moran pumped a double into left center, on which Doolan registered all the way from first. Ewing was thrown out by Tinker. Titus pulled a vicious hit over first base, but Archer robbed him of it splendidly.

Weaver went on in the seventh and was hit for one safety in that round and two in the eighth without damage.

The nearest the Cubs came to scoring off Ewing was in the sixth, when Hofman singled over Grant's head with two out, stole second, and tried to score on Archer's single to center. Bates, however, made a perfect throw home and nailed Hofman by an instant. Archer tried to spoil Ewing's color scheme again in the ninth by banging a two baser over Bates' head, but it came after two were out. Steinfeldt worked Ewing for a pass and Schulte flied to Grant.

Story of Second Game.

The second game started to be a walking match, with both Moran and Overall unable to locate the slab. In the first inning Evers was out before Moren lost control for a spell. Sheckard, Hofman, and Archer all drew bases on balls, filling the corners. Steinfeldt followed with a slashing drive to left, but Magee raced in and grabbed it on the fly. Sheckard, who had played it correctly was able to score on the catch. Schulte flied out.

For three more rounds the verdict was in doubt, with the Cubs one little run to the good and unable to hit Moren successfully. But the fifth brought a complete change of scenery. Kling opened with the second hit off Moren. Overall sacrificed President John to second. Evers singled to left, but Kling was stopped on third. Sheckard walked, filling the bases with one down. Hofman hit a bounder to Grant, who forced Kling at the plate. With the bags still choked and two men out, Archer walloped a mighty drive out over center, far beyond reach of the agile Mr. Bates. Before the ball could be retrieved three Cubs scored and the sub first baser was perched pantingly on third. Steinfeldt helped the good thing along with a single to right, scoring Archer. Schulte's long floater to Bates ended it.

Overall Steadies in Time.

For a few minutes in the sixth it looked as if the Phillies were going to banish Overall. They ripped off three singles and a double and Big Ed slipped in a wild pitch, but all the enemy made out of the whole business was a pair of runs, a lightning double play by Evers and Tinker closing the round.

Overall came right back in the seventh and did not permit another man to reach first before darkness terminated the scrap.

MINOR LEAGUE STANDINGS.

AMERICAN ASSN.	W.	L.	Pct.	THREE EYE LEAGUE.	W.	L.	Pct.
Minneapolis	100	53	.645	Springfield	[illegible]	[illegible]	[illegible]
Toledo	85	70	.548	Rock Island	78	[illegible]	[illegible]
Columbus	83	70	.542	Peoria	72	[illegible]	[illegible]
Kas. City	79	75	.513	Waterloo	70	[illegible]	[illegible]
St. Paul	79	76	.509	Bloomington	60	[illegible]	[illegible]
Milwaukee	72	83	.465	Dubuque	59	[illegible]	[illegible]
Indianapolis	62	92	.403	Davenport	58	[illegible]	[illegible]
Louisville	58	97	.374	Danville	53	[illegible]	[illegible]

CENTRAL LEAGUE.	W.	L.	Pct.	WESTERN LEAGUE.	W.	L.	Pct.
South Bend	84	48	.636	Sioux City	96	[illegible]	[illegible]
Fort Wayne	78	55	.586	Denver	91	[illegible]	[illegible]
Dayton	70	62	.530	Lincoln	84	[illegible]	[illegible]
Evansville	66	63	.512	Wichita	79	[illegible]	[illegible]
Terre Haute	60	72	.455	Omaha	73	[illegible]	[illegible]
Zanesville	56	75	.424	St. Joseph	66	[illegible]	[illegible]
Gr. Rapids	57	76	.429	Des Moines	63	[illegible]	[illegible]
Wheeling	53	75	.414	Topeka	39	100	[illegible]

CENTRAL ASSOCIATION.	W.	L.	Pct.		W.	L.	Pct.
Quincy	85	49	.634	Keokuk	63	70	[illegible]
Ottumwa	79	54	.594	Monmouth	59	[illegible]	[illegible]
Hannibal	74	58	.561	Burlington	55	77	[illegible]
Galesburg	69	63	.523	Kewanee	46	[illegible]	[illegible]

Frisbie Collars

The Frisco

Made in 3 heights and ¼ sizes for particular men. Sits equally well on soft or stiff bosom shirts.

FRISBIE, COON & CO. TROY, N.Y.

AT MOST GOOD SHOPS 25 cents for Two

You Need REST

Go where rest and health await you. You will be yourself again in a week or two. Then you will enjoy the business struggle and the social whirl. In your present physical condition it may be too much for you. So come now to

French Lick West Baden Springs

The very air is invigorating. And golf, horseback riding, driving and the outdoor and indoor attractions add spice to your stay, while the waters at "America's Fountain of Youth" fill you with energy, ambition and push.

For the joy of utmost health and happiness this winter, come to French Lick now. Write anyway for descriptive booklet, rates, etc. Address

City Ticket Office
[illegible]
Chicago

MONON ROUTE

PABST MILWAUKEE

"Temperance is the principle and practice of moderation" —Webster.

The Germans have drunk beer for two thousand years. They have promoted health and temperance by habitual moderation.

Beer is universally recognized as the most wholesome and refreshing table beverage. Physicians are daily *proving* this by recommending

Pabst BlueRibbon
The Beer of Quality

Delicious—full of life—every rich and foaming glass of this famous brew is bubbling over with natural force and nutriment. Its low alcoholic content justifies its use as a temperance beverage.

Made and Bottled only by Pabst at Milwaukee

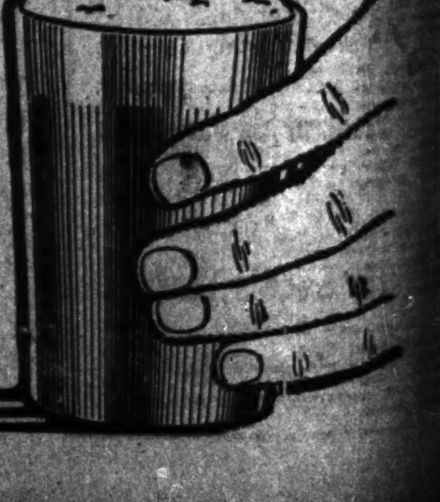

Order Blue Ribbon Beer—you will enjoy its delightful flavor and delicate smoothness.

Phone today to

Pabst Brewing Co.
354-356 N. Desplaines St.
Telephone Monroe 67

There Would Be No Pleasure in Hope if It Wasn't for the Worry.

WOOD AND EVANS IN WINNING FORM

Chicago Golfers Survive Second Round of National Championship.

W. J. TRAVIS IS BEATEN.

Garden City Veteran Is Eliminated by J. G. Anderson of Boston, 5 and 3.

Brookline, Mass., Sept. 14.—An entirely new amateur golf champion is hidden among the eight players who survived a double round of the Country club's course today. Walter J. Travis of Garden City, three times title winner of the amateur championship, packed up his clubs today at the fifteenth green, where John G. Anderson of the Woodland Golf club, a former Massachusetts champion, eliminated him by a score of 5 and 3 after a match in which Travis was never in the lead.

"There were too many traps on the course for my game," said Travis.

The other seven honors of the day rested with W. H. Wilder of Vesper, W. C. Fownes Jr. of Oakmont, Fred Herreshoff of Ekwanok, Charles Evans Jr. of Edgewater, Warren K. Wood of Homewood, H. Weber of Inverness, and W. R. Tuckerman of Stockbridge, Mass.

Wilder is from Lowell, Fownes from Pittsburg, Herreshoff from New York, Evans and Wood from Chicago, Anderson from Boston, Weber from Toledo, and Tuckerman from Boston. These eight will meet in the other named tomorrow. All have won various district, state, and minor association titles, but none has captured a national. Betting was even at the Country club tonight on the result of the star match tomorrow between Herreshoff and Evans.

Herreshoff Plays Finely.

The defeat of Travis and the brilliant playing of Herreshoff and Evans were the features of the day. Travis seemed to have a fondness for all traps and hazards, and, as there are something like four score of such impediments betwed the first tee and the eighteenth green, he never succeeded in overhauling Anderson's securia game. He also developed a surprising streak of poor putting, and just before the end missed an eighteen inch putt into the cup.

Anderson was four up at the turn in the morning round, but threw away three holes on the homeward journey on trap work, so that he had a single hole lead at the lunch hour.

Starting out in the afternoon as the last pair, Travis put his second shot for the first hole into the race track, and followed it by a short third. Anderson saved mistakes on the second hole by a ten foot putt. Travis sliced into the rough on the third hole, but both played the fourth to perfection. Anderson topped on the fifth. The sixth and seventh were played faultlessly. On the eighth Anderson sent his second over the green into the rough, and repeated it on the ninth, where the match was squared for the first time.

Travis Goes to "Smash."

The short tenth was halved and then Travis' game went to smash. He sent his second shot for the eleventh green into the pond, he drove into a trap on the twelfth, missed a short putt on the thirteenth and on the fourteenth, after driving into the sand pit he picked up his ball. The end came on the next hole, where Travis hooked his tee shot into the woods.

Herreshoff continued today the brilliant work that won him the gold medal in yesterday's qualifying round. Whittemore won the first hole and twice was on even terms with his Ekwanok opponent, but at all other stages Herreshoff was in full command of the situation.

Little "Chick" Evans, the Chicago stripling, seemed loath to put out his fellow player from the west, D. E. Sawyer, and waited until the latter part of the afternoon before he settled matters on the seventeenth green. Evans played the morning round in 75 and the afternoon in 76.

The only match to reach the home green on the final round today was between M. R. Tuckerman and F. E. Martin, which had such speed that it overran to the thirty-seventh hole, where Tuckerman won. All the others stopped back of the clubhouse, the players strolling in through the trees talking it over and receiving congratulations and condolences. One man stopped to empty the sand out of his shoes. "You see how I lost," he said, as the crowd passed. They realized that the player had sampled many traps.

Summary of Second Round.

E. H. Wilder, Vesper, defeated R. A. Brown, Meadowbrook, 4 and 3.
W. C. Fownes Jr., Oakmont, defeated A. M. Reid, St. Andrews, 6 and 5.
Fred Herreshoff, Ekwanok, defeated P. W. Whittemore, The Country club, 5 and 4.
Charles Evans Jr., Edgewater, defeated D. E. Sawyer, Wheaton, 2 and 1.
Warren K. Wood, Homewood, defeated F. Gilbert, Brae Burn, 3 and 2.
J. G. Anderson, Woodland, defeated W. J. Travis, Garden City, 5 and 3.
H. Weber, Inverness, defeated R. R. Gorton, Brae Burn, 3 and 2.
W. R. Tuckerman, Stockbridge, defeated F. A. Martin, Ekwanok, 1 up, 37 holes.

The drawings for tomorrow for the third round are as follows: Wilder vs. Fownes; Herreshoff vs. Evans; Wood vs. Anderson; Weber vs. Tuckerman.

PERPETUAL TROPHY OFFERED ATHLETES BY NATIONAL A. A. U.

Bronze Tablet Hung Up as Incentive to Greater Interest in Field Events by Clubs in Central West.

In an effort to create greater interest in track and field events among the athletic clubs in the central west the National A. A. U. has donated a perpetual trophy to be competed for annually. The trophy is a large bronze medal two feet high, and will become the property of the club winning it at the annual Central A. A. U. championships for a year. It will be offered for the meet on Northwestern field and will be given to the team scoring the most points.

The championships to be held on Saturday under the auspices of the Chicago Athletic association are expected to be spirited. The strong team entered by the Chicago Irish-American A. C. and Illinois Athletic club has thrown fear into the ranks of the Cherry Circle aggregation, and Coach Delaney has entered his strongest squad.

The I. A. C. team has been strengthened greatly by the acquisition of John Martin, the former Oak Park high school sprinter, who is considered a consistent ten second performer. This will be Martin's first race as a member of the Michigan avenue club. Amour, the long distance runner, is another athlete who should strengthen the team.

Stein, entered in the five mile run and who claims Kenosha, Wis., as his home, is said to be a great middle distance runner and one of the best in the Badger state. This event should be one of the best of the meeting with such well known cracks as Morehouse and Mumford of the C. A. A., Ernst of the North Side A. C., and Amour of the I. A. C. entered.

MATHEWSON VAUDEVILLE STAR.

Will Team with Chief Meyers of Giants in a Baseball Sketch Called "Curves."

New York, Sept. 14.—[Special.]—William Hammerstein announces that Christy Mathewson and Chief Meyers, the Giants' pitcher and catcher, will begin a vaudeville engagement at the Victoria, Union co, Oct. 24, following the close of the baseball season.

They will appear in a sketch prepared for them by Rennold Wolper called "Curves." They will throw balls, sing and dance, the latter in the nature of a war dance constructed by Chief Meyers. In the sketch Mathewson will show how he curves and controls a baseball. The pale will be assisted by a young actress who will play the part of a fashion baseball enthusiast.

Jordan May Succeed Del Howard.

Louisville, Ky., Sept. 14.—[Special.]—Announcement today that Louisville has secured First Baseman Jim Jordan from Brooklyn leads to speculation as to the disposition of Manager Del Howard. A well defined rumor has it that he will go to the Chicago White Sox and that Jordan will succeed him as manager next year.

Start Ball Rolling Today.

This afternoon the first game of the Evanston public school baseball league will be played at Minor park between teams representing the Central, Lincoln, Lawrence, Washington, Haven, Harrison, Hagen, Foster, and Central street schools.

Records of Battle Royal.

PARIS, Sept. 14.—Five Frenchmen met five British boxers here tonight, the most notable of the bouts was between Wog Marshall and Hogan, the French champion, who was defeated in the second round.

Ohioan Starring in Golf Tourney.

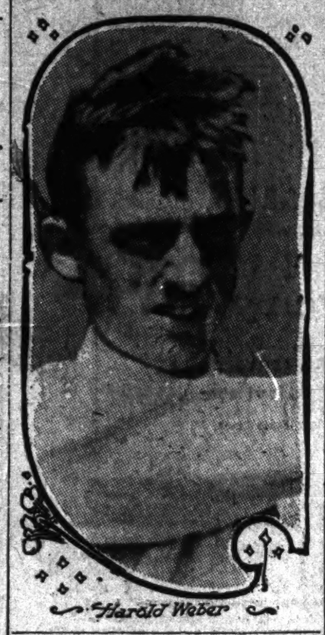

Harald Weber

CHICAGO GOLFERS IN FRONT

Eight Sweep Board in Play for Women's Western Title.

PRIZE TO MISS LLEWELLYN.

Champion Has Low Score; Mrs. W. France Anderson Is Eliminated.

BY J. G. DAVIS.

Eight Chicago players swept the field in the first match round of the women's western golf championship at the Skokie Country club yesterday, the tide of local success carrying four visiting players and a like number from the home clubs out to the sea of defeat.

Among the latter was Mrs. W. France Anderson of Hinsdale, title holder in 1908, whose defeat by Mrs. Harvey L. Pound of the Skokie club was the great surprise of the day. Mrs. Pound, who won 3 and 1, has a rating of 6 in the W. W. G. A., while Mrs. Anderson is at plus 4.

The four out of town players eliminated were Miss Catherine Moulton of the Minikahda club of Minneapolis, Mrs. E. H. Sprague of Omaha, Miss Caroline Lee of the Evanston club of Kansas City, and Miss Inez Clarke, the clever little player from Waukegan, Ill.

Conditions for Play Perfect.

Atmospheric conditions were a great improvement over those of the previous day, balmy sunshine and a course in almost perfect condition being the lot of the contestants.

Miss Vida Llewellyn of La Grange, the title-holder, carried off the low score honors of the round, getting an 84 in her match with Mrs. L. N. Brochon, who counted 93, and was beaten 5 and 4. Their cards were as follows:

Miss Llewellyn—Out	5	4	5	5	4	4	6	4	4	—41
Mrs. Brochon—Out	5	4	5	5	4	5	6	4	4	—42
Miss Llewellyn—In	5	7	5	3	4	5	5	5	5	—43—84
Mrs. Brochon—In	7	6	5	5	6	5	7	5	5	—51—93

Mrs. Pound went out in 49, against Mrs. Anderson, having a 9 on the eighth hole. She was 1 up at the turn, Mrs. Anderson taking 43 for the first nine. Coming home, Mrs. Pound won three holes and Mrs. Anderson one, the rest being halved.

Mrs. Kennett, who won the low medal score in the qualifying round, made a poor start against Miss Caroline Lee, losing the first three holes. She was all even at the turn, after which she won four of the six holes played. The cards:

Mrs. Kennett—Out	6	5	5	5	4	6	5	5	4	—45
Miss Lee—Out	5	4	4	5	4	4	6	4	7	—43
Mrs. Kennett—In	6	6	5	3	5	5				
Miss Lee—In	6	5	5	4	5	6				

Decide Match on Home Green.

Mrs. Perkins and Miss Moulton had a close battle, the Glen View player running down a long putt on the home green, which netted her the victory.

Miss Inez Clarke did not play up to her usual standard in her match with Mrs. Colburn, being weak off the tee and getting into several hazards. The Evanston player went steadily, going out in 44 to her opponent's 50, and was 5 up at the turn.

Miss Forrest went out in 46 against Miss Knapp, the latter taking 44 and being 3 down. Miss Knapp improved coming home and carried the match to the home green.

Miss F. Ellis of Calumet, who defeated Mrs. H. H. Piper of Ridgemoor, was disqualified for having a caddie over 16 years of age, which is against the rules of the W. W. G. A.

Summary of First Round.

CHAMPIONSHIP.

Miss Vida Llewellyn, La Grange, defeated Mrs. L. N. Brochon, La Grange, 5 and 4.
Mrs. E. T. Perkins, Glen View, defeated Miss C. Moulton, Minneapolis, 1 up.
Mrs. T. Harris, Westward Ho, defeated Mrs. E. H. Sprague, Omaha, 4 and 3.
Mrs. F. S. Colburn, Evanston, defeated Miss Inez Clark, Waukegan, 4 and 3.
Mrs. L. Kennett, Evanston, defeated Miss C. Lee, Kansas City, 4 and 3.
Miss Myra Melmer, Midlothian, defeated Miss G. Brintnall, Homewood, 7 and 6.
Miss K. Forrest, Skokie, defeated Miss M. Knapp, Skokie, 1 up.
Mrs. H. L. Pound, Skokie, defeated Mrs. W. F. Anderson, Hinsdale, 3 and 1.

ASSOCIATION TROPHY.

Mrs. P. Manchester, Skokie, defeated Mrs. J. C. Hoag, South Shore, 4 and 3; Mrs. G. D. Smith, Springfield, defeated Mrs. C. A. Hardy, Skokie, 3 and 1; Miss R. Layman, Hinsdale, defeated Mrs. W. B. McIlvaine, Skokie, 3 and 1; Miss E. Fulton, Hinsdale, defeated Miss H. Page, Exmoor, 5 and 3; Miss M. Edwards, Midlothian, defeated Miss E. Ashton, Glen View, 5 and 4; Mrs. G. D. Forrest, Skokie, defeated Miss E. Corbett, Homewood, 4 and 3; Mrs. W. C. Winton, Duluth, defeated Miss E. Towner, Exmoor, 4 and 3; Mrs. A. S. Meaning, Windsor, defeated Mrs. M. T. Hughes, Windsor, 4 and 2.

SKOKIE CUP.

Mrs. H. N. Piper, Ridgemoor, defeated Miss F. Ellis, Calumet, disqualified; Mrs. R. Crombie, Windsor, defeated Miss M. Ridgley, Springfield, 3 and 2; Mrs. H. L. Cromer, Windsor, defeated Miss R. Klaz, Skokie, 3 up; Miss J. Fulton, Hinsdale, defeated Miss D. Orde, Skokie, 2 and 1; Miss L. Fergus, Birchwood, defeated Mrs. C. E. Yerkes, Glen View, 3 and 2; Miss F. Hunt, Midlothian, defeated Mrs. J. A. Edwards, Midlothian, 3 and 1; Mrs. S. J. Chadwick, Calumet, won from Miss J. Landon, Skokie, by default; Mrs. B. Orde, Skokie, defeated Mrs. J. D. Hibbard, Homewood, 2 up.

SOLACE FLIGHT.

Mrs. L. J. Hopkins, Skokie, defeated Mrs. N. C. Craig, Evanston, 3 and 1; Mrs. J. P. Gardner, Midlothian, defeated Miss B. Carpenter, Exmoor, 6 and 5; Mrs. G. V. Dickinson, Exmoor, defeated Mrs. M. Stewart, Windsor, 1 and 0; Miss M. Beasley, Waukegan, defeated Mrs. F. Fuller, Skokie, 3 and 2; Mrs. H. H. Marshall, North Shore, defeated Miss F. Bauer, Evanston, 9 and 7; Miss S. Hoyne, Westward, won from Mrs. Chamberlain, Windsor, by default; Miss M. Hudson, Springfield, defeated Mrs. M. Johnson, Windsor, 1 up (19 holes); Miss E. Owsley, Skokie, defeated Mrs. R. L. Davis, Skokie, 5 and 3.

The losers will play in consolation flights today.

Mrs. Kenneth won both the driving and the approaching and putting contests.

Mrs. Winkler Wins at Beverly.

Mrs. F. W. Winkler won the 10 hole blind bogey contest at the Beverly Country club yesterday, Miss Vera Rice taking the nine hole event. In the finals for the Johnson cup Mrs. Frank Shlotz defeated Mrs. F. W. Winkler, 3 and 1. Mrs. J. G. Thomas and Mrs. F. W. Winkler tied for first place in the putting contest and Miss L. Johnson and H. C. Whiting tied for fifth place. The qualifying round for the club championship at eighteen and nine holes will be played on Wednesday.

The ninth annual championship of the Physicians' Golf association will start this morning at the Beverly Country club. The qualifying and first match rounds will be played today and the remaining rounds tomorrow.

The annual championship tournament of the Western Advertisers' Golf association will be held tomorrow at the Calumet Country club. There will be a qualifying round at nine holes, flights of eight qualifying for match rounds at nine holes. A special prize will be given for low score in the medal round and the player getting low net score will secure a leg on the H. T. Stanton cup.

STAKE OF $10,000 TO BILLY BURKE

Benyon Drives Nag to Victory in Syracuse Feature of Grand Circuit.

COLORADO OUT IN FRONT.

Western Equine Takes Trot and Baroness Eva Pace Division of Horse World Classic.

Syracuse, N. Y., Sept. 14.—Billy Burke, driven by Benyon, today won the Empire State stake of $10,000 for 2:14 trotters at the Grand Circuit meet. The trotting division of the Horse World stallion stake easily was won by Colorado While Baroness Eva won the pacing division of that event.

In the Chamber of Commerce stake for 2:08 trotters, Soprano took the first two heats, and was just beaten by her big half brother Oro Bellini in the third.

As the course was seconds slow by reason of Tuesday's rain Ed Geers postponed until tomorrow the attempt by The Harvester to beat the world's stallion trotting record of 2:02, held by himself. Summaries:

Horse World, stallions, purse $9,925; 3 year olds, trotting:
Colorado, b. h., The Bondsman—Jay McGregor [Macy] 1 1
Emilly Ellen, blk. f. [McDonald] 2 2
Eva Bellini, b. m. [Dickerson] 3 3
Time—2:13¼; 2:08¼.

Empire State stake, 2:14 trot, $10,000:
Billy Burke, br. h., Silent Brook—Crystal's Last [Benyon] 1 7 1 1
Hallworthy, b. g. [Nottingham] 3 1 2 2
Jean, b. m. [McLevitt] 2 3 6 3
Bias, b. m. [Cox] 7 2 3 4
Major Strong, Arie Leyburn, and Captain Cute also started.
Time—2:09¼; 2:09¼; 2:08¼; 2:08¾.

2:18 pace, purse $1,200:
Dirl, b. h., Direct—Whisper [Thomas] 1 1 1
Jingo, ch. g. [Ernest] 2 2 2
Dan S., br. g. [Hillsinger] 3 3 3
Marjory Wilkes, ro. m. [Carpenter] 4 4 4
John Fullerton also started.
Time—2:13¼; 2:13¼; 2:16¼.

Onondaga, 2:08 pace, purse $2,000:
Ess H. Kay, b. h., Direct Hal—Princess Royal [White] 1 1 1
Ella Ambulator, b. m. [Murphy] 2 2 2
Major Helm, b. g. [Bedford] 3 3 3
The Friend, blk. h. [Brawley] 4 4 4
Time—2:06; 2:07.

Horse World Stallion stake, 3 year olds, pacing division, purse $9,925, 20 per cent for pacers; first, $1,107; second, $461.25; third, $276.75:
Baroness Eva, ro. f., Abe Baron Review—Virginia Reynolds, by McDonald 1 2 1
Directum Regent, br. h. [Milan] 3 1 3
Leftwich, b. m. [Healy] ..... 2 3 ro
Time—2:12¾; 2:09¼; 2:12¼.

Chamber of Commerce, 2:08 trotting, purse $2,000 (unfinished):
Soprano, ch. m., Bellini—Operetta [Andrews] 1 1 2
Oro Bellini, br. g. [Dickerson] 2 2 1
Demarest, b. g. [Geers] 3 3 3
Alice Roosevelt, ch. m. [Murphy] 4 4 4
Gray Gem and Elmwood also started.
Time—2:08¼; 2:07¼; 2:08¾.

INDIANAPOLIS HARNESS RESULTS.

Indianapolis, Ind., Sept. 14.—Minor Heir failed to lower his pacing record of 1:59, set last Monday, but paced the fastest quarter of his career, making the final dash in :29. The track was fast, but a strong wind prevented sensational time. Summaries:

2:25 pace, purse $1,000:
Joe Cadgert, b. h., by Geo. W. Lederer [Jones] 1 1 1
Steiner Girl, b. m., by Steiner [Robinson] 3 2 2
Alice E., g. m., by Gray Harry [Hammond] 2 3 3
Dillwood, ch. h., by Hal Dillard [Davis] 4 5 4
Gagan, b. h., by Mikagan [Stroud] ..... 5 4 dr.
Time—2:12¾; 2:11¾; 2:14.

Special pacing, 1 mile—Minor Heir (Hersey) first; Hedgewood Boy (McMahon), second; George Gano (Turner), third; Lady Maude G. (Kreis), fourth. Time by quarters, :30¾; 1:01; 1:31¼; 2:00¾.

2:20 trot, purse $1,000:
Senator Hale, br. h., by Bingen, dam Senator Wilkes [Kelly] 2 1 2 2 3
Baron Penn, br. h., by William Penn [Shuler] 1 2 3 4 1
My Gift, blk. m., by Guy Barron [Sandefur] 7 7 4 1 4
Graymore, br. g., by Sigmore [French] 3 5 1 6 2
Ed Tee, br. h., by Liberty Bird [McCabe] 5 6 7 5 5
Anniston, Electric Todd, Butter Brook drawn.
Time—2:10¾; 2:10¾; 2:12; 2:13¾; 2:14.

2:12 pace, purse $1,000:
Becker, b. m., by Backman Boy [McMahan] 2 1 1 2 1
Electric Hal, br. h., by Royal Hal [Osborne] 1 2 3 1 2
Billy K., b. g., by King Nasir [Lane] 3 3 4 4
Frankfort Boy, blk. h., by Guest [Jones] 4 4 4 3 3
Billy Sam, ch. g., by Red Sam [Avery] ..... 5 5 dr.
Time—2:10¾; 2:09¾; 2:08¾; 2:11¾; 2:14.

2:10 trot, purse $1,000:
Abo, blk. h., by Advertiser, dam Balmy L. [Turner] 1 1 1
David Fuller, ch. h., by Allerton [Hammond] 3 2 4
Mauda Pilot, b. m., by Pilot Princess [Cassel] 4 4 2
Rebel Baron, blk. h., by Baron Wilkes [Reniick] 2 5 5
May Grave, br. m., by Margrave [Blickenstaff] 5 3 3
Time—2:14¾; 2:14¾; 2:14¾.

GOSHEN RACE RESULTS.

Goshen, Ind., Sept. 14.—[Special.]—Results of today's races follow:

2:30 trot, purse $500:
The Chalice, blk. h., by Red Chute [Batchelor] 1 1 1
Acorn Willkes, g., by Acman [Warner] 3 2 2
Eliza Etheridge, b. m., by Etheridge [Morfis] 2 3 5
Verne Belle, b. m., by William Penn [Quinn] 6 4 3
Nellie Roberson and Alta Wilt also started.
Magic E., Bell, and Bessie Wickham scratched.
Time—2:24¼; 2:24¼; 2:23¼.

2:22 pace, purse $500:
Stanley M., g., by Elatus [Stanly] 1 2 1 1
Legal Hurst, b. g., by Nuthurst [Hasking] 3 1 2 3
Black Venus, b. m., by Conceitman [Canfield] 2 4 4 2
Willi im H., b. g., by Frenchie 4 3 3 4
Farmer Boy started. Doctor B. and Babe Patchen scratched.
Time—2:19¾; 2:19¾; 2:20¾; 2:21.

2:30 trot, purse $500:
Belle Pointer, b. m., by Elastic Pointer [Wood] 1 1
Frank Eagle, g. g., by Eagle Bird [Cooper] 2 2
Little Joker, g. h., by Tommy T. [Method] 3 3
Time—2:22; 2:22.

KEWANEE RACE RESULTS.

2:35 trot, purse $800:
Golden Boy, s. g., Lord Shirley [McWhinney] 1 1 1
Eckmor, b. h. [McConnell] 4 2 2
Beauty W., b. m. [Winterscheid] 2 4 3
Ellen Rayal, br. m. [Simons] 3 3 4
Noble Spinax also started.
Time—2:24¾; 2:23; 2:24¾.

2:17 pace, purse $900:
Colonel, b. g., Colonel Young [Tucker] 1 1 3 2 1
Fred E., b. h. [Conklin] 4 4 1 1 2
Sly, ch. g. [Harris] 3 2 2 3 3
Dr. Sheldon, ch. h. [Tullis] 2 3 4 4 4
Time—2:17¼; 2:18; 2:17¼; 2:17¼; 2:18¾.
Parkland, Gov. Strahberry, Irene, and Murphy also started.

2:16 trot, purse $800:
Cerito, b. m., by Prince of Indiana [Simcoe] 1 2 1 1 1
Golden C., ch. g. [Vorhees] 4 1 2 2 2
Lady On Time, b. m. [Hamilton] 3 3 3 3 3
Lady Knightville, b. m. [McKean] ..... 2 dis
Time—2:20; 2:21¼; 2:22; 2:20¾.

SULLIVAN HARNESS RESULTS.

Leon D., b. h. 2 1 1 1
Mansfield H. 1 2 2 2
Maxwell 4 3 3 3
Hal Gentry 3 4 4 4
Sleepy Jim, Colin D., Soleta, Billy Porter, Little Smokes, Kit Garmon, Beasie Gema, and Nellie Harlow also started.
Time—2:18¼; 2:12¾; 2:13¾; 2:14¾.

3 year old trot, purse $400:
Douglas McGregor 1 1
Arapahoe 2 2
Satyrsee 3 3
Burobelle 4 4
Time—2:17¾; 2:18¾.

2:25 trot, stake $400:
Grace Hayte, b. m. 1 1 1 1
Reede Blackwell, br. m. 2 2 2 2
Ora Buckner, br. m. 4 3 3 3
Rancho Del Paso, b. g. 3 4 4 4
Time—2:20¾; 2:20¾; 2:20¾; 2:21¾; 2:24¾.

A picture with two sides to it. For other, see page 7.

Grasp the Opportunity

CHICAGO DRIVER TAKES RACE

Dean Guides Henry H. to Victory in Milwaukee 2:15 Trot.

EVENT WON IN THREE HEATS

Greatwestern Circuit Card for Day Consists of Five Contests.

Milwaukee, Wis., Sept. 14.—Five races were on the card of the second day's racing of the Great Western circuit meeting at the Wisconsin state fair. The feature of the day, the 2:15 trot, went to Henry H., driven by Dean of Chicago, in straight heats, Lewis Forest taking second money, with Vestale third. Summaries:

2:15 trot, purse $2,000—
Henry H., b. g. [C. E. Dean] 1 1 1
Lewis Forest, blk. g. [Loomis] 3 2 2
Vestale, br. m. [Tiffany] 2 4 4
Johnnie G., ch. s. [Brown] 4 3 3
Jessie Altell also started.
Time, 2:10, 2:09¾, 2:10¾.
2:30 trot, purse $1,000—
The Angelus, br. s. [Colby] 2 1 2 1 1
Castle Dome, b. h. [J. E. Chandler] 1 2 1 2 2
Monarch and Aliro distanced.
Time, 2:19¼, 2:12, 2:14¼, 2:13¾, 2:12.

Two year old pace, purse $300—
Laura Patch, b. f. [Ed McCarren] 1 1
Princess Patch, b. f. [Bay] 2 2
Anna Oakley, r. m. [Stertzmann] 3 3
H. N. Gentry, b. h. [Bills] 4 4
Time, 1:07, 1:05¾.
2:10 pace, purse $1,000—
Knight of Strathmore, ch. s. [Frost] 1 1 1
Auctioneer, blk. h. [Taylor] 2 2 2
Fly By Night, b. g. [Longley] 3 3 3
Oscar Wilde, ch. h. [Fenelon] 5 4 5
Mark Knight also starid.
Time, 2:06¾, 2:07¼, 2:08¼.
2:17 trot, purse $1,000—
Howard, b. g. [Coby] 1 1 1
Wilna M., b. m. [Dickerson] 2 2 2
La Frame, ch. h. [Wilkinson] 3 3 3
Belle Colbert distanced.
Time, 2:16¼, 2:15¼, 2:18¼.

MONTREAL RACE RESULTS.

Montreal, Que., Sept. 14.—An excellent card brought a good attendance to Blue Bonnets. Jack Atkin made his first start here and met defeat by Lovetia, which established a new Canadian record of 1:38 1-5 for the mile. Summaries:

First race, ⅝ mile—Leah, 112 [Wilson], 3 to 1, won; Baythorne, 7 to 1, second; Sweepaway, 5 to 2, third. Time, 1:00 4-5. Semi-quaver, Sandhill, Rusticana, Susan Indora, and Doris Ward ran.

Second race, ⅞ mile—M. Cambon, 107 [Glass], 4 to 5, won; Tom Sayers, 7 to 1, second; Little Hoy, 12 to 1, third. Time, 1:27. Profile and Miss Ralley ran.

Third race, 1⅛ mile—Starbottle, 105 [Garner], 5 to 2, won; Ta Nun Da, 4 to 1, second; The Golden Butterfly, 10 to 1, third. Time, 1:52 1-5. Don Antonio and Bohemia ran.

Fourth race, steeplechase, about 2 miles—Marry Man, 153 [Lucas], 50 to 1, won; John Dillon, 6 to 1, second; Ballacolla, 7 to 5, third. Time, 4:18. Prince, Brendan, and Dr. J. P. Aitken ran.

Fifth race, 1⅛ mile—Whidden, 108 [Glass], 8 to 1, won; Marizel, 8 to 5, second; Duke of Roanoke, 1 to 1, third. Time, 1:53 1-5. First Peep, Bang, Hedge Rose, and Perry Johnson ran.

Sixth race, ⅞ mile—Rye Straw, 108 [McCabey], 7 to 2, won; Jim Ed, 8 to 1, second; Planter, 10 to 1, third. Time, 1:13 4-5. White Wools, Scribo, Clay, and Melton Street ran.

Seventh race, 1 mile—Lovetia, 108 [Wilson], 5 to 2, won; Jack Atkin, 7 to 10, second; Pretend, 15 to 1, third. Time, 1:38 1-5. Black Mate and G. M. Miller ran.

BOWLERS ROLL SLOW SCORES.

Performances on Alleys Weak as Ante-Election Promises—Windy City Clubs in Action.

Prediction performances by the bowlers were as weak as primaries after election, none of the five local leagues getting inside of the charmed circle of 900 averages. Six more of the Windy City clubs went into battle however, with the Rossows meeting and vanquishing the Kallys, one of the new clubs in the league in two of the three games. Fred Bilsi' club staved off defeat with a 900 total in the last game. The Zajiceks won the odd from the Hlavas and the Jiruskas whitewashed the Souhradas in the other two battles. Senators won three from the Winnebagoes in the Southwest league. Scores:

WINDY CITY.

Rossows	1.	2.	3.	Kallys	1.	2.	3.
Wagner	163	207	170	Jeffries	169	150	136
Rusch	157	179	201	J. Raydl	145	131	164
Mapson	150	197	152	LaFont	127	200	201
Mountain	169	169	149	H. Raydl	179	169	160
Karlicek	172	182	151	Totals	814	852	900
Totals	858	905	853				

Hlavas	756	857	823	Jiruskas	801	821	900
Zajiceks	803	854	822	Souhradas	754	816	859

SOUTHWEST.

Senators	847	821	792	Winnebago's	695	691	779

TROY.

Holsisters	804	866	829	M. Marrows	794	739	715

MINOR LEAGUE RESULTS.

AMERICAN ASSOCIATION.
Kansas City, 8; Minneapolis, 1.
Milwaukee, 3; St. Paul, 1.
Indianapolis, 5; Louisville, 4.
Columbus, 6; Toledo, 6.

THREE EYES LEAGUE.
Peoria, 6; Springfield, 2.
Davenport, 3; Rock Island, 5 (11 innings).

CENTRAL LEAGUE.
Evansville, 4; Grand Rapids, 3 (11 innings).
Zanesville, 9; Fort Wayne, 0.
Wheeling, 5; Dayton, 1.
Terre Haute, 5; South Bend, 3 (first game).
South Bend, 7; Terre Haute, 0 (7 innings).

WESTERN LEAGUE.
St. Joseph, 5; Omaha, 0.
Lincoln, 4; Topeka, 1.
Denver, 7; Des Moines, 2.
Wichita, 4; Sioux City, 1.

CENTRAL ASSOCIATION.
Monmouth, 4; Kewanee, 2.
Keokuk, 2; Galesburg, 0. (12 innings).
Quincy, 7; Burlington, 2.
Hannibal, 2; Ottumwa, 1.

SOUTHERN MICHIGAN LEAGUE.
Kalamazoo, 2; Lansing, 0.
Adrian, 12; Saginaw, 2.
Flint, 1; Battle Creek, 0.
Bay City, 6; Jackson, 2.

SOUTHERN LEAGUE.
Birmingham, 6; Nashville, 4 (first game).
Birmingham, 8; Nashville, 1 (second game).
Chattanooga, 3; Mobile, 0 (first game).
Mobile, 3; Chattanooga, 0 (second game).
Atlanta, 5; Montgomery, 2.
Memphis, 1; New Orleans, 1.

KITTY LEAGUE.
Vincennes, 1; Paducah, 0.
Hopkinsville, 1; Clarksville, 0 (first game).
Clarksville, 1; Hopkinsville, 0 (second game).
Harrisburg, 9; McLeansboro, 0 (forfeited).

EASTERN LEAGUE.
Baltimore, 6; Newark, 1.
Montreal, 3; Toronto, 2.
Jersey City, 5; Providence, 1.
Rochester, 10; Buffalo, 0.

It's in the air—the most popular Fall style ever designed. Only in Silver Collars

2 for 25¢ — ¼ Sizes

Upper front closed, with ample space to tie the scarf. Linocord Buttonholes that are easy-to-button and unbutton and that *don't tear out*. Only Silver Brand Collars have them.

GEO. P. IDE & CO. MAKERS
Troy, - - N. Y.

IN THE WAKE OF THE NEWS.

BY HEK.

THE MORNING THINK.

If this be treason, wotinel?

PENNANT DOPE IN A CAPSULE.

The pennant dope that you should get a glance
Is the kind that should foster a doubt.
That keeps you keyed up on the teenieest chance
Till the last batter up is put out.
You're lax in the duty you owe to the game
If you hint that the finish inclines to be tame.

You shouldn't infer any club has a cinch,
E'en though it's far out in the light;
You should lay all the stress on the hazard and pinch
And dwell on the possible blight
To stow your anxiety ere it is time,
Believe us, is not a bit short of a crime.

You shouldn't encourage the geek to believe
That little remains to relate,
Loud pedal on things THEY may have up the sleeve—
That is best for the game and the gate.
To cause the impression the pennant is "in"
Is committing a black, unforgivable sin.

You should stand by the game, keep the bugs in the air
Just the same as if one little run
Would change the complexion, and throw in a scare
For the bloke who may take it as won.
Be wanting and ripe for a stew or a fuss.
That's the real pennant spirit, just take it from us.

W. L. W.—Yes, that's all Walter J. Travis does. An amateur? He must be; they don't say officially he isn't.

If Messrs. Kling, Tinker, and Evers, whose ball playing is enchanting and who have commercialized their popularity by applying it to billiards, vaudeville, and shoes, are made of such common clay as to seek to take advantage of some chuckle-headed visionaries who have got themselves in Dutch, then you must bestow on them the initigating compliment which goes out to all who are successful along the lines of grasping endeavor, which is:

YUV OTTAGIVITOOMFERGETTINITHE-MONEY.

P. S.—However, we expect from them an emphatic disclaimer—inasmuch as they have no more chance of cashing those checks than Bob Chanler has to get all of his back.

WAIT; THERE MAY BE MORE.

Cincinnati, Sept. 12.—[Special.]—D. A. Fletcher says he will willingly forfeit the money, some $50,000, now in the hands of the all star players in the form of certified checks.

Cincinnati, Sept. 13.—[Special.]—The backers of the all-star post-season tour today appealed to the national commission to prevent the collection of the money claimed by the members of the all-star teams that were to have gone on the road immediately following the world's series.

The partridge season opens at 'oms today. Many of the choice "shootings" have been taken by Americans who, 'strordinary to relate, are not at all keen for that sort of thing on this side, the reason being, probably, that it is so vulgarly inexpensive over 'ere, and one 'as to leg it so beastly far to get a decent bag, don't you know. Over there it is altogether different, as it were. One properly put up, as one can be who goes the right way abaht it, can get all the bally shooting 'e wants without going far afield. Quite so.

The New Orleans "business men" yearn for the return of horse racing about the same as the "State street merchants." You know we used to get that about here before the people forgot about it.

"'This is my Own, my Native Town.' Pipe the Language they use."—George Ade.

[The Kentland Democrat.]

Kentland—like most other towns—has a number of vile and foulmouthed young men who should (and will) be given a touch of the limb o' the law if they do not "out it out." The scandalous and senseless practice of cursing, swearing, and using obscene language is bad and enough when done in low tones and heard only by those to whom it is intended, but when bawled out at the top of the voice, so as to be clearly heard by innocent children, and women and men, to a distance of a block or two—and sometimes farther—it is wholly intolerable and a stop should be put to it—by the arrest and punishment of some of the offending ones, if necessary. And in this connection—without intending any unkindly criticism for our town marshal, who, in our estimation, is as good as any like official that Kentland has ever had—we can not refrain from noting that we can not understand how it is that he does not hear some of these hellish outbursts when they occur right on or immediately adjacent to our main street—as they happened one day within the last week—and do something to check them for the time being, at least. Young boys—and men (young or old)—who have no respect for

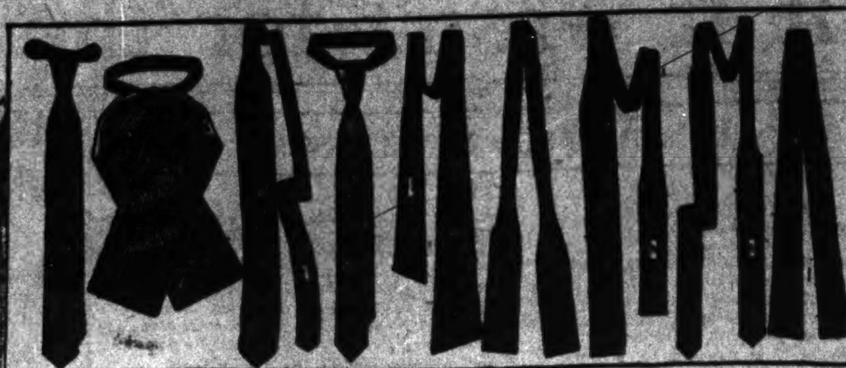

CARSON PIRIE SCOTT & Co

Our Annual September Sale

MEN'S BLACK NECKWEAR

25c *1,000 dozen ties in the lot—offered at a saving of one-half.* **25c**

None of our previous sales has found us so well prepared as now—***we have double the assortment of a year ago.*** And the quality of the ties offered is of a higher standard than previously. The demand for black neckwear increases steadily—and our annual September Sale makes possible the purchasing of a supply at greatly under the usual price. These ties are made of fine Barathea and Peau de Soie Silks—and come in styles to meet every taste. The following shapes are included: FIRST FLOOR, SOUTH ROOM.

Open-end Four-in-hands — *2 in. reversible Four-in-hands* — *2-in. Batwing Ties*
2 in. French Four-in-hands — *1¾ in. reversible Four-in-hands* — *1¾ in. Graduated String Ties*
1¾ in. French Four-in-hands — *1½ in. reversible Four-in-hands* — *Band Bow Ties*
Shield Bow Ties — *Band Tecks* — *Shield Tecks (ready made Four-in-hands)* — *Puff Ties*

F. N. Matthews & Co.

Outfitters to Women
48 Madison Street
Between State and Wabash

STREET FROCKS

The more a customer knows about clothes the better it is for her and the more we appreciate it.

For it is true that if you have previously been posted as to what is to be in materials and styles you will at once recognize in the Matthews productions in actual existence the style touches you have been contemplating.

We want to repeat that rough materials are very desirable this season. By way of illustration, we reproduce the accompanying sketch of a smart black and white rough mixture whose coat is bound in braid along edges and pockets, with additional wide stretches of braid on cuffs and lower part of the coat; skirt gored. Price, $47.50.

Tailored Suits at $35 and up. Dresses and Coats, $25 and up.

EDUCATIONAL

Twenty-Fifth Season

American Conservatory Kimball Hall, 239-253 Wabash Av., Chicago, Ill.

THE LEADING SCHOOL OF **Music and Dramatic Art**

Eminent faculty of 70. Course of study modern and progressive. Superior Teachers' Training School. Public School Music. School of Expression. Physical Culture. Unsurpassed free advantages. Fall term begins Thursday, Sept. 8th. Catalog mailed free.
JOHN J. HATTSTAEDT, President.

Hart Conway School of Acting
Conducted by Hart Conway, America's most distinguished educator for the stage. Kimball Hall, Chicago, Ill. Send for prospectus.

"Results With Boys."
Send for booklet illustrating the Personal Interest Taken in Your Boy at
Morgan Park Academy
Has notable record in fitting boys for College and Business. Home-Life with Military Training. LOWER SCHOOL FOR SMALL BOYS. Visit the Academy—easy to reach by R. I. Suburban Service.
Academy, Box A, Morgan Park, Ill.

ASSOCIATION INSTITUTE
DAY SCHOOLS FOR YOUNG MEN.
English (Elementary Subjects). Commercial and Stenographic. Technical (Drafting and Engineering Subjects). College Preparatory. Co-operative Courses (Half-time school and half-time employment). Fall Term opens September 6. Ad. Central Dept. Y. M. C. A., 153 La Salle St.

Chicago Conservatory
Auditorium Bldg. Congress St. & Wabash Ave.
Walton Perkins, Pres. Voice, Violin, Piano, Organ, Dramatic Art, Theory, Practice—taught in class and private lessons. Write Dept. A for catalogue.

KINDERGARTEN TRAINING.
Pestalozzi Froebel Training School at Chicago Commons. A Kindergarten Normal School. 14th year begins Sept. 20. Regular 2 years Course; Special Courses; Course in Home Occupations. Includes opportunity to become familiar with Social Settlement Movement. Address Mrs. Bertha Hofer Hegner, Supt., Dept. 2, West Chicago, Ill.

Law School of Northwestern University
Opens Monday, September 26. Oldest and largest law school in Chicago. Library of thirty-five thousand volumes. For circular address, Frederic B. Crossley, Sec., 87 E. Lake St., Chicago.

SUCCESS SHORTHAND SCHOOL
Experts teach by individual instruction—the shorthand used by Gunn. Day and evening instruction. Call or write for catalog. 79 Clark St., 8th floor.

STANDARD SCHOOL
English, Business and Shorthand Courses. Day and Evening Sessions. Special rates. Ask for circulars. 822 Wrightwood Ave., Chicago.

EDUCATIONAL

A School for Boys
St. Alban's
KNOXVILLE, ILLINOIS
Within a few hours' ride of Chicago, St. Louis & cities of the Middle West.
Prepares boys for college or business.
Certificate admits to leading colleges.
The best of discipline and individual attention in all departments.
Gymnastic training and athletics at all seasons.
Separate residence and matron for younger boys.
Parents are urged to call and inspect the school.
Fall Term Opens September 22nd. Head master will be at 510 Masonic Temple, Chicago, 11 a. m. to 1 p. m. on Wednesdays and Thursdays until September 21, inclusive.
REV. C. W. LEFFINGWELL, D. D., Rector.
LUCIEN F. SENNETT, M. A., Head Master.

Bunker Hill Military Academy
Bunker Hill, Ill., 38 Miles from St. Louis. Twenty-eighth year, limited, individual attention; genuine home life; complete equipment; beautiful grounds; military, athletic and gymnastic training. Elementary, Business and College Preparatory courses; ethical and religious culture; best references; non-sectarian; $450.00. No better anywhere. Write, giving age, grade, phone number, etc. W. D. MARBURGER, B. D., Head Master, or S. L. STIVER, Ph.D., Supt.

Hinshaw Conservatory
FACULTY OF 40 INSTRUCTORS.
With Dr. Wm. W. Hinshaw, the distinguished voice teacher, director of vocal department, and Ottokar Malek, eminent Bohemian pianist, director piano department. Chev. Emmanuel, director Chicago Philharmonic Orchestra, director of opera and theory. Catalog free. Address
A. J. HINSHAW, Manager, 600 Kimball Hall.

CHICAGO **LAW** SCHOOL
NIGHT CLASSES
Law and High School Courses. Positions open; $15 week. For catalog address Chancellor J. J. Tobias, 109 Randolph St., Chicago. Phone Central 3488.

THE WALTER SPRY PIANO SCHOOL
(Faelten System). Walter Spry, Director. Exclusively a Piano School. Students may enter at any time. Address REGISTRAR for Catalog B—[illegible] Fine Arts Building, Chicago, Ill.

Sound musical training with "common sense" technique bring results worth considering.
SCHOOL OF PIANO PLAYING
64 AUDITORIUM BLDG. OSCAR J. DEIS

EDUCATIONAL.

A REPRESENTATIVE
—OF THE—
University of Notre Dame
NOTRE DAME, INDIANA
is now at the AUDITORIUM HOTEL on week days from 9 a. m. to 3 p. m.
Telephone Harrison 5006.

COLLEGE: Classics, Letters, History, Political Economy, Sociology, General Science, Biology, Chemistry, Pharmacy, Engineering (Civil, Electrical, Mechanical, Chemical, Mining), Architecture, Law. Terms $400.00 per year for Board and Tuition.

COMMERCIAL: Practical Business Course. Terms $400.00 per year for Board and Tuition.

PREPARATORY: Variant programs preparing for different college courses. Terms $400.00 per year for Board and Tuition.

ST. EDWARD'S HALL: Remarkably successful school for boys under thirteen years of age. Rate $250.00 per year for Board and Tuition.

The College of Music of Cincinnati.
An *Endowed* School having a corps of artist teachers in all branches; its own Orchestra, Chorus, School of Opera, School of Elocution and Acting, and its own Theater and Concert Hall.
Gave the first American performance of Mozart's Opera—*"Cosi Fan Tutte,"* presented by students—also several other operas in previous years.
The late *Theodore Thomas*—the first director—established high artistic standard which has been increased.
Better advantages for the serious students than any other institution of *Musical Education* in America.
A postal card will let you know more about—The College of Music of Cincinnati—Elm St., opp. Washington Park—Cincinnati, Ohio.

Kindergarten Training School
of the
Chicago Froebel Association
RE-OPENS SEPTEMBER 19th.
For circulars address,
Mrs. ALICE H. PUTNAM, Prin.,
228 Wabash Avenue, Ohio Building.

CHICAGO COLLEGE
OF
DENTAL SURGERY
Dental Department of Valparaiso University
Largest and Oldest Dental School in the Middle West
Established 1883
DR. TRUMAN W. BROPHY, Dean
For Free Catalogue, address
The Registrar, 1747 W. Harrison St., Chicago, Ill.

The University of Chicago offers through
UNIVERSITY COLLEGE
An evening course in English composition, especially for Newspaper and Magazine writers. For full information address
Dean, UNIVERSITY COLLEGE
The University of Chicago.

STEVAN SCHOOL FOR GIRLS
4313 Drexel Boulevard.
In the heart of Chicago's best residence section. Certificate admits to Wellesley, Vassar and other colleges open to women. Twenty-first year opens Sept. 19th. Send for circular. Address
Mrs. Luella M. Wilson, Principal.

E. BURNHAM SCHOOL
of Individual Instruction in Beauty Culture, Hair-dressing, Chiropody, Manicuring and Manufacturing of Hair Goods. Expert Instructors.
WRITE FOR INFORMATION.
70 AND 72 STATE STREET.

FRENCH ITALIAN Classes or private lessons. New and modern methods. Conversation guaranteed. M. GLACE & PETIOT, 429 Fine Arts Building, Chicago. Evanston Branch—cor. 900 Michigan Avenue and 526 Hamlin Street.

VIRGINIA COLLEGE For Young Ladies, Roanoke, Va.
Elective, Preparatory and College Courses, Music, Art, Expression, Domestic Science, under direction of European and American instructors. Healthful location. For catalogue address
MATTIE P. HARRIS, Pres. Mrs. Gertrude Harris Boatwright, V-P.

Southern Female College
Ideal College Home, after highest Virginia standards. Social training. Five buildings with gymnasium. Regular and special courses, Music, Art, Elocution. $200 to $300.
Ar[illegible] Petersburg, Va., Box 21

OHIO WESLEYAN UNIVERSITY,
School of Business. DELAWARE, OHIO.
Business training offered under Christian influences. Advantages unsurpassed; 6 courses; gymnasium, library; low rates; catalog. L. B. 343 T. L. Hudson, M. A.

Chicago Piano College
ONLY EXCLUSIVE PIANO SCHOOL.
Fall term opens Sept. 8th. Catalog ready.
Suite 818, Kimball Hall, Chicago.

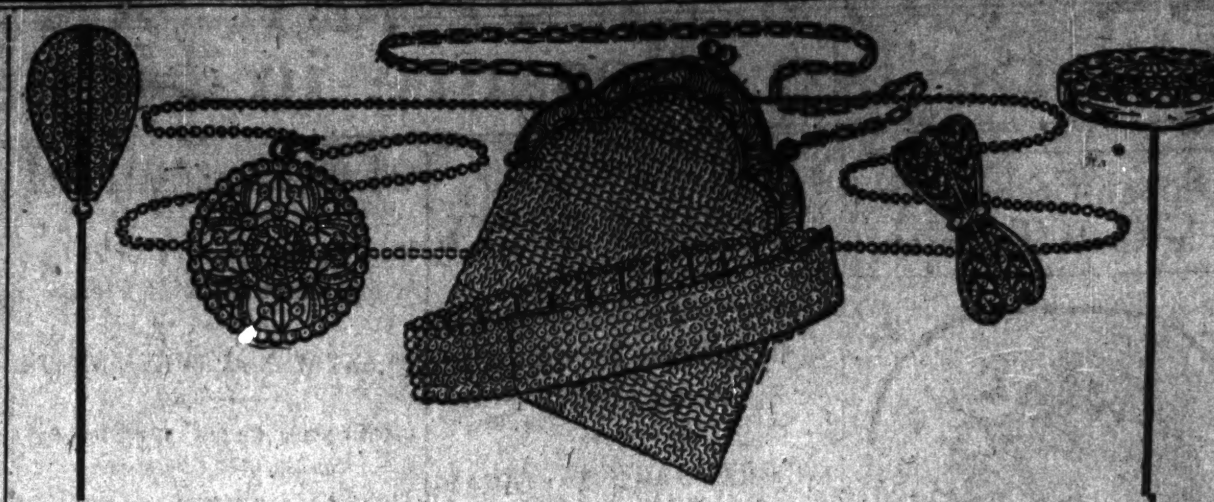

We place on sale today our initial fall importation of

fine quality art jewelry

The lines consist of hat pins, pendants, disks, sautoirs, colliers, brooches and mesh bags. In style and artistic beauty these pieces are unsurpassed. First floor, State street.

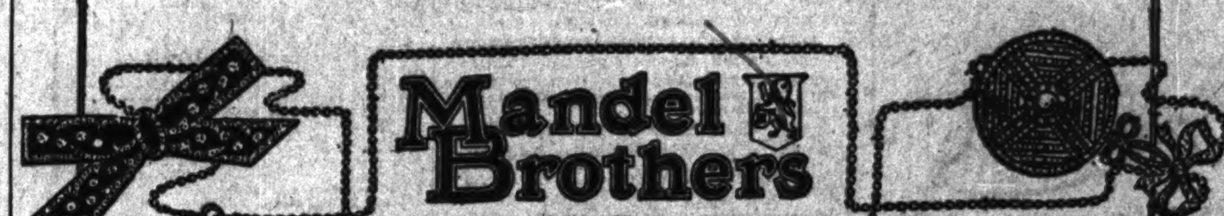

EDUCATIONAL

Bush Temple Conservatory
North Clark Street and Chicago Ave., Chicago
KENNETH M. BRADLEY, Director,
THE LEADING SCHOOL OF
MUSIC ACTING AND LANGUAGES
Faculty of over 40 teachers of national reputation. The management announces the exclusive teaching engagement of the following well-know artists:
Mme. JULIE RIVE-KING, The World-Renowned Pianist. WM. A. WILLETT, Eminent Singer and Instructor. M. BALLMANN, Orchestra Conductor.
SCHOOL OF ACTING
The most thoroughly equipped School of Acting in Chicago, affiliated with a producing house. Edward Dvorak, Director. Offers students practical stage training.
ORCHESTRAL TRAINING
under the conductorship of M. Ballmann, conductor of the Chicago Festival Orchestra. A complete faculty for all orchestral instruments.
150 Free and Partial Scholarships
Fall term begins Sept. 12. When writing state department in which you are interested. Catalogue free on application to E. SCHWENKER, Sec. [9]

Perfection in Vocal Expression
will increase your income, whatever your calling, and make you more welcome wherever you go.
Our successful system of training in vocal expression has brought us students from all sections of the U. S.
Ministers, lawyers, orators, teachers, readers, elocutionists and others, to whom a more effective delivery was essential. We train College and High School Graduates, fitting them for *lucrative positions*
as Public Readers and Speakers, Teachers of Vocal Expression, Dramatic Art and Physical Training.
A full course includes physical education, gesture, voice culture, expression, art of conversation, story telling, literary interpretation, dramatic art, oratory, extemporaneous speaking, debate, practice of parliamentary law, and other desirable accomplishments of kindred nature.
The faculty comprises teachers of wide experience and great ability. Fall term opens September 20th.
Catalogue Free on request to (4)
COLUMBIA COLLEGE OF EXPRESSION
701 to 716 Steinway Hall, Chicago, Ill.

Affiliated with University of Chicago
WAYLAND ACADEMY
BEAVER DAM, WIS.
Established 1855. In healthful hill country of southern Wisconsin, 150 miles from Chicago. 20 acre campus; 5 modern buildings; gymnasium, athletic field. Large endowment makes possible rate of $250. Prepares for all colleges. Graduates of our Business Course placed in positions. Individual attention. Send for catalogue. THE DEAN, BEAVER DAM, WIS., or Chicago Office, 1515 Masonic Temple. Phone Central 3902.

DRAFTING
ARCHITECTURAL STRUCTURAL MECHANICAL ELECTRICAL
Individual Instruction.
Day and Evening Classes
Send for Catalogue.
CHICAGO TECHNICAL COLLEGE, 5th Floor, Athenaeum Bldg., 22 East Van Buren St., Chicago.

CHICAGO LATIN SCHOOL,
18-20 East Division-st. Tel. North 1836.
BOYS { of all ages thoroughly fitted for College by } EXPERIENCED MASTERS
Gymnasium; Manual Training; Athletics. Kindergarten; Primary and Grammar Grades. Separate Building for Girls at 54 Scott Street. TERM BEGINS SEPT. 22nd.
E. P. BATES AND M. S. VICKERY, Principals.

CHICAGO LATIN SCHOOL FOR GIRLS
54-56 SCOTT ST., Phone North 1836.
College preparatory, certificate admits to eastern colleges. Also general courses leading to school diploma.
M. S. VICKERY AND E. P. BATES, Principals.

Girls! Learn to Be Physical Directors
HOLD A POSITION OF DIGNITY AND THEREBY BE SELF-SUPPORTING.
We have been established for years and our graduates are now acting as physical culture directors in some of the leading schools of this country. Special gymnasium work for classes and private students. For details address
CHICAGO SCHOOL OF PHYSICAL EDUCATION AND EXPRESSION,
Box 3, 311 Wabash Avenue, Chicago, Ill.

GIRTON SCHOOL
FOR GIRLS AND YOUNG WOMEN.
Select day and boarding school situated in a beautiful 20 acre park in Chicago's oldest suburb. College preparatory, general and finishing courses. Certificate admits to Vassar, Smith and Wellesley. Music, Art, Elocution, Domestic Science, Physical Training. Attractive home atmosphere. Its location gives all the advantages of the country, yet affords ready access to Chicago's metropolitan institutions of culture. Catalogue on application. Francis King Cooke, Prin., Box 89, Winnetka, Ill.

College of Engineering
Learn of this splendid school, the first to adopt the five year engineering course which is vitally necessary to one who would attain such positions in the engineering field as chief engineers of large cities, of extensive electrical companies, or of great railroad systems. Catalogues sent on request. Term opens Sept. 19th.
Northwestern University
Box A. EVANSTON, ILL.

GREGG SHORTHAND
Is the best system. Learn it now. Day and evening sessions. Send for catalogue today. Tel. Cent. 5780. GREGG SCHOOL, 151 Wabash Avenue.

FRIEDA HALL STUDIOS OF MUSIC, DRAMATIC Art, Dancing, 78 Auditorium.—Voice, Elocution, Fancy Stage Dancing, Playwriting, Song and Instrumental composition perfected. Facilities for song publishing.

Write, call or phone Went. 686 for illustrated prospectus and list of students in positions.
ENGLEWOOD BUSINESS COLLEGE
ENTER ANY TIME. 6235 HALSTED ST.

EDUCATIONAL

NIGHT SCHOOL

Business, Shorthand, English, Writing and Civil Service Courses.
Students may enter at any time.
Write for Catalogue.
Bryant & Stratton Business College
11-13 Randolph Street
Opposite Public Library.

The Kenwood Institute
and The Loring School for Girls
Now Consolidated at 4600 Ellis Avenue, Chicago.
The Kenwood Institute has long been one of the leading academies affiliated with the University of Chicago, and Mrs. Loring as principal of The Loring School, has for 23 years maintained a high standard of scholarship. Pupils are admitted on certificate from either school to all colleges accepting women. During past ten years three pupils have won entrance scholarships to Bryn Mawr. We offer a two years' advanced course for High School graduates; College Preparatory and Special Courses; Intermediate, Primary and Kindergarten departments. Unequaled advantages in Music, Art and Preparation for Foreign Travel. New, model building for day school, with tennis and basket-ball courts and playgrounds. Handsome residence, offering bath with each bedroom. Catalogue on request. Telephone Oakland 757. Fall term opens Tuesday, September 20th.
STELLA DYER LORING, HELEN DYER LORING } Principals

The HAMILTON COLLEGE OF LAW
THE COMING LAW SCHOOL
Sessions tri-weekly. Quiz Course begins Aug. 15th, 1910. Regular law sessions Sept. 7th, 1910.
For full information address Shelley B. Neltner, President, or Chester A. Macomic, Secretary, Ellsworth Building, 530 Dearborn St., Chicago. Telephone Harrison 3529.
Extension Dept.—Classes begin first of each month.

Racine College School
RACINE, WISCONSIN
"The School that makes manly boys."
Development of character the first object. Best intellectual, physical and social training. Location unrivaled for healthfulness. For information address the Warden,
Rev. William Francis Shero, Ph. D.
(Summer Camp affiliated.)
The Warden will be at 510 Masonic Temple every Friday from 11:30 to 1:30. Tel. Main 1455.

SHERWOOD MUSIC SCHOOL
WM. H. SHERWOOD, Director
Best Modern Principles of Artistic, Scientific and Practical Value.
FALL TERM OPENS SEPT. 12, '10
Piano, Vocal, Organ, Theory, Violin, Public School Music, Elocution, Dramatic Art, Languages, Classic Dancing and Physical Training.
For detailed information, address
Box 3, 712 FINE ARTS BLDG., Chicago, Ill.
WALTER KELLER, Secty.

MILWAUKEE-DOWNER COLLEGE, Milwaukee, Wis.
FOR WOMEN
FULL COLLEGE COURSES leading to degree. HOME ECONOMICS. Training course for teachers. MUSIC directed by Emil Liebling; diploma. ART, Elocution, Gymnastics, Athletics. LOCATION combines advantages of city & country.
MISS ELLEN C. SABIN, President.

THE JOHN MARSHALL LAW SCHOOL 107 Dearborn Street, CHICAGO
EVENING SESSIONS MON., WED. AND FRI.
Catalogue sent on request. Telephone Cent. 4089

St. Philip's High School For Boys
Jackson Blvd. and Kedzie Ave.
New Fire-Proof Building.
COURSES: CLASSICAL, SCIENTIFIC, COMMERCIAL, PREPARATORY.
School Opens Tuesday, Sept. 6th, 1910.

METROPOLITAN CONSERVATORY OF MUSIC
Harry Dimond and Gustav Birn, Directors. Complete Musical and Dramatic Education guaranteed. String Orchestra for pupils. Artists furnished for Concerts. Address BAYARD PALLAS, Mgr., 600 Kimball Hall, Chicago.

LAKE VIEW INSTITUTE,
3358 Evanston Ave.
Kindergarten, Primary, Intermediate and Academic Departments. The School Certificate admits to leading colleges. Reopens Sept. 19th, 1910.
WRITE FOR BOOKLET.

The Centralizing School of Music
GERTRUDE RADLE-PARADIS, Director.
Piano, Theory, Vocal, Dramatic Art, Public School Music, English. Fall term opens Sept. 12. For booklet 8, address the Registrar, 518 Fine Arts Bldg., Chicago.

WHAT SCHOOL Catalogs and information concerning all schools and colleges furnished FREE OF CHARGE. Complete 232-page directory of all schools and colleges in the U. S. for 10c to cover postage. Call or write Educational Aid Society, 1625-67 1st Nat. Bank Bldg., Chicago.

Cosmopolitan School of Music & Dramatic Art.
Unsurpassed faculty of 50. The best school for earnest pupils. Diplomas. Piano, Voice, Violin, Public School Music, etc. Address Registrar for catalogue 5. Auditorium Bldg., Chicago, Ill.

ANNA GROFF BRYANT INSTITUTE OF VOCAL ART. A school devoted to the higher education of vocal students; also Normal course. Opens Sept. 27. Private lessons Sept. 7. For literature add. Sec'y D. 522-3 Fine Arts Bldg., Chicago.

EDUCATIONAL.

St. Mary's School
FOR GIRLS AND YOUNG WOMEN
Rev. C. W. Leffingwell, D. D., Rector and Founder (1868)
KNOXVILLE, ILLINOIS.
Location—Healthful, accessible, attractive. Outfit—Beautiful buildings; forty acres of ground; liberal furnishing; large study hall; gymnasium and swimming pool. Curriculum—Two years beyond High School; also preparatory course, Art, Music, Domestic Science, Applied Housekeeping; New Course—"The Care of the Infant." Six Languages. Wm. H. Sherwood, Visiting Director of Music. Influences—Domestic, social, religious. Teachers and students in daily association. Recreations—Weekly Entertainments. All healthy sports. Officers—Cultured, considerate; experts in the care and education of girls. Resident Graduate Nurse. Record—Now teaching grandchildren of former students. Students from over twenty (20) states now in residence. Visit the school. For Illustrated Booklet, address:
MISS EMMA PEASE HOWARD, Principal,
Or Chicago Office, 1515 Masonic Temple. Phone Central 3902

THE SCHOOL AT JUBILEE
FOR BOYS. Oak Hill, Ill.
The School is situated in a beautifully wooded section in Peoria Co. A more ideal spot cannot be found.
THE BUILDINGS—Chase Hall, containing the Chapel, Main School Room and Dining Hall, is artistically built of native limestone. Patterson Dormitory is comfortable and modern with baths and lavatories. The younger boys have separate sleeping quarters. The Manual Training Building, containing lathes and other machinery necessary for practical work in wood and iron, is substantially constructed of logs. The Auten Library has an excellent collection of reference and other books. Farm of 800 acres; splendid table.
Academic, Agricultural, Manual Training and Commercial Courses.
Tuition and Board for School Year, $300.
CLARENCE M. ABBOTT, Oak Hill, Ill.
President of School Corporation, Rt. Rev. Edward Fawcett, Quincy, Ill.
Superintendent will be at Room 95, 240 La Salle-st., Tuesdays during August and September.

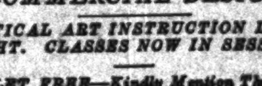

ILLUSTRATION, DESIGN
NORMAL ART, CARTOONING
COMMERCIAL DESIGN
PRACTICAL ART INSTRUCTION DAY OR NIGHT. CLASSES NOW IN SESSION.
BOOKLET FREE—Kindly Mention This Paper
ACADEMY OF FINE ARTS
No. 6 East Madison Street.

VILLA DE CHANTAL
A HOME SCHOOL FOR GIRLS
Rock Island, Illinois.
Under the Direction of The Sisters of the Visitation. Located on a height overlooking the Mississippi and surrounded with beautiful grounds—tennis courts, basket-ball field, etc. Primary, Intermediate and College Entrance. Music and Art Departments. Representative at 514 Tribune Bldg., 2 to 4 p.m.
Accredited to The University of Illinois.

THE ART INSTITUTE OF CHICAGO
ART SCHOOL
Fall Term Opens October 3d
All branches of Art taught by the best possible instructors. For catalog address the Registrar, Box 10, The Art Institute, Chicago, Ill.

Rock River Military Academy
DIXON, ILL.
IDEAL HOME SCHOOL FOR BOYS.
The course of instruction under the most competent masters embraces everything that tends to thoroughly equip and develop both mind and body. The advantage offered is not only in point of location and curriculum, but also in the low tuition charges—three hundred dollars for board and tuition. Pupils enrolled at any time.
EDWIN B. FLOYD, Major and Commandant

LEARN WATCHMAKING
AND ENGRAVING AT THE QUALITY SCHOOL. Most Modern Methods. Catalogue Free. Sept. 8. Chicago School of Watchmaking, Masonic Temple.

School Information
Catalogs and expert advice FREE on all schools in U. S. Call, phone or write. Free Bureau maintained by the schools. 1515 Masonic Temple. Phone Central 3902.

BARRETT INSTITUTE
Special Summer Term in Shorthand, Typewriting and Office Practice, from July 5th to Sept. 1st. Reduced tuition. Majestic Building, 16 Monroe Street.

CHICAGO SCHOOL OF APPLIED AND NORMAL ART instructs in Painting, Manual Training, Normal Courses, Illustration, Design, etc. Diploma accepted by Boards of Education of Chicago and New York. Fall Term Sept. 12. Write for catalogue 4. 384 MICHIGAN AVE., CHICAGO, ILL.

The Starrett School for Girls
4765 Vincennes Ave., Chicago (Phone Oakland 864). 28th yr. opens Wed., Sept. 21. Circulars on request.
MRS. HELEN EKIN STARRETT, Principal.

TOMASO MANDOLIN Lessons, $1 & $1.50
[illegible] Wabash Avenue, Kimball Hall, Chicago
Music for Select Occasions.

C. HENRY JACOBSEN'S
SCHOOL OF ARTISTIC DANCING
Auditorium Bldg., Wabash Ave., entrance 8th floor. Established 1888.

EDUCATIONAL

To Teach Boys To Live
LA PORTE, INDIANA
EDWARD A. RUMELY, M. D., President
RAYMOND RIORDON, Superintendent
JOSEPH E. HALLINEN, Prin. Higher Grades
BESSIE W. STILLMAN, Prin. Lower Grades
Interlaken is a school for boys between the ages of nine and nineteen.
Interlaken offers the usual courses of our best schools and gives thorough preparation for any American University, Technical School or Agricultural College.
An exceptional faculty of some forty trained teachers.
Accommodations for one hundred and fifty boys.
Eight buildings.
A square mile of forest, farm, garden and playground.
Maintains a tent village all winter in connection with the regular school.
Not a commercial enterprise, but an educational demonstration of teaching boys how to live.
Catalogs and detailed information on request.
Representative may be seen by notifying The Chicago Tribune's Bureau of School Information. Phone Central 100.
The Interlaken School
LA PORTE, INDIANA

CRESCENT COLLEGE
And Conservatory for Young Women
On top of the Ozarks at Eureka Springs, the famous health resort. Most picturesque [illegible] in America. Climate unsurpassed; [illegible] stone building, fireproof; 100 bedrooms with bath. Elevator service. Ozark water on every floor. Full Preparatory and Collegiate Courses. Conservatory of Music, Art, Expression; Commercial branches. Horseback riding a feature. For catalogue address
CRESCENT COLLEGE,
Dept. T. Eureka Springs, Arkansas.

St. Viateur's College
KANKAKEE, ILL.
56 MILES FROM CHICAGO.
Well organized faculties and complete educational equipment in departments of theology and philosophy, sciences and mathematics, literature and eloquence, and academic and preparatory courses. Degrees in Arts, Sciences and Letters conferred yearly.
Salutary system of discipline which makes for character building is maintained. For illustrated catalogue address
REV. J. P. O'MAHONEY, C. V. S., Pres.
Chicago representative.
Phone Randolph 172, or Irving Park [illegible]

NORTHWESTERN MILITARY ACADEMY

A Military and Naval School of the highest order. Thorough preparation for college, the government academies or business. Every facility for the beneficial entertainment of its students. Students of good character only received. Advantages discriminating parents will appreciate. For catalog address Col. H. P. Davidson, Highland Park, Ill.

The **ANNA MORGAN STUDIOS**
For persons of culture and refinement. Voice and Physical Culture, Literature, Dramatic Art and French. Two and three years' courses. Private lessons may be arranged for now. Regular session opens Oct. 4.
Address REGISTRAR,
Dept. B, 825 Fine Arts Building, Chicago, Ill.

WATERMAN HALL SYCAMORE, Illinois
A SCHOOL FOR GIRLS
Twenty-second year. New Chapel and new buildings for twenty additional pupils. Beautiful campus and gymnasium. Preparatory, Academic and Special Courses. Rector will be at 510 Masonic Temple Mondays 11 to 1 p. m. Send for Catalogue.
REV. B. FRANK FLEETWOOD, D. D., Rector.

The Harvard School for Boys
An Affiliated Academy of the University of Chicago
4651 DREXEL BOULEVARD
Has prepared over 250 boys for College, chiefly Yale, Harvard, Princeton and University of Chicago. School opens Wednesday, September 21st. Special department for boys under 12 years. Office hours from 9 to 4, or by appointment. Phone Oakland [illegible]
J. J. Schobinger and John C. Grant, Principals.

The University School FOR GIRLS
BOARDING AND DAY SCHOOL
1106-1112 LAKE SHORE DRIVE
Fall term begins September 21.
MISS ANNA R. HAIRE, MISS EVELYN MATZ } Principals.

The Misses Spaids' School for Girls
3136 Michigan Avenue, Chicago, Ill.
Day and boarding school. Location [illegible] Primary, college preparatory, general and finishing courses. Music, Domestic Science and Languages. Certificate admits to Eastern colleges. Modern equipment. Attractive home life. Illustrated catalog. Ad. Miss Kate Louise Spaids.

UNIVERSITY SCHOOL
S. E. Cor. Dearborn and Elm. Tel. North [illegible]
BOYS ALL AGES prepared for any college. 250 entered Harvard, Yale, Princeton, etc.
New Teachers, Athletics, Manual Training, Military Drill. School begins Sept. 22. E. C. COULTER, [illegible]

KINDERGARTEN TRAINING
Two-year course. University Lectures. University Credits. Home for students, under supervision of resident teachers. For catalog 4, address Chicago Free Kindergarten Ass'n, 6 E. Madison-st., Chicago.

ST. PAUL'S COLLEGE, St. Paul Park, Minn.
Preparatory school. Accredited to State University. Academic, Business, Music, Elocution & Physical Culture Dept. Ad. Pres. H. J. Hoffert, M.S., D.D.

MIAMI UNIVERSITY OXFORD, OHIO.
102nd year opens Sept. 20. Free Tuition; low cost of living; wide range of studies; full college course. Write for catalog.

ST. PATRICK'S ACADEMY, [illegible] Ill.
Fifty miles from Chicago. For girls & young ladies. Boys between 5 and 12 years admitted. Commercial, Academic Course. $15 mo. includes board & tuition.

ROCKFORD COLLEGE FOR WOMEN
One of the 16 women's colleges ranked in first class in scholarship. Degrees of B. A. & B. S. Also vocational training. Catalog. Julia H. Gulliver, Ph. D., Pres. Box O, Rockford, Ill.

Miss BEARD'S SCHOOL For GIRLS
Suburban to New York. Address Miss L. C. Beard, Orange, N. J., or Phone Tribune School Bureau, Central 100, for Chicago Representative.

LAKE FOREST ACADEMY
Prepares boys for any College, University or Technical School. Manual training. Public Speaking. Our graduates succeed. 5 buildings. For catalog Wm. Mather Lewis, H. M., Box 102, Lake Forest.

COLUMBIA SCHOOL OF MUSIC
CLARE OSBORNE REED, Director.
Piano, Voice, Violin, Theory, Public School Music and Drawing. Fall term opens Sept. 12. Address Registrar, Box 2, 304 Wabash Ave., Chicago, Ill.

Moravian Seminary and College for Women
Bethlehem, Pa. Founded 1749. Fall term opens Sept. 21. For catalogue address John H. Clewell, Ph. D., President.

TRIBUNE WANT ADS ARE THE VOICE OF THE PEOPLE

CATIONAL.
ach Boys To Live
ORTE, INDIANA
terlaken School
PORTE, INDIANA
CENT COLLEGE
teur's College
NKAKEE, ILL.
HWESTERN
NNA MORGAN STUDIOS
AN HALL SYCAMORE Illinois
rd School for Boys
sity School FOR GIRLS
AND DAY SCHOOL
LAKE SHORE DRIVE
egins September 21.
Spaids' School for Girls
SITY SCHOOL
ARTEN TRAINING
OLLEGE, St. Paul Park, Minn.
IVERSITY OXFORD OHIO.
S ACADEMY,
OLLEGE FOR WOMEN
SCHOOL For GIRLS
eminary
WANT ADS
VOICE OF
PLE

BUSINESS, COMMERCIAL AND FINANCIAL SECTION

WANT ADS

The Chicago Daily Tribune.

PART TWO
PAGES 17 TO 26

THURSDAY, SEPTEMBER 15, 1910.

SEE CHEAP SUGAR IN BEET CULTURE

Experts Predict Science Will Better the Quality and Reduce Its Cost.

INDUSTRY GROWING ONE.

Production in United States Now About Equal to That of the Cane Growers.

BY F. H. GRISWOLD.

Cheaper sugar is promised by scientists and inventors who are at work on problems presented in the beet fields. The experts have gone far enough with their work to convince them the sugar content of the beets will be increased, the yield per acre will be made much greater, and improvements in methods of handling beets will cut off a large part of the present expense to the farmer.

Ever since the middle of the eighteenth century, when Marggraff, a German chemist, discovered sugar could be separated from beets, the industry has been growing in importance. The production of sugar from beets is now about equal to that from cane, and there are indications the northern fields may assume the lead. At present there are sixty-six beet sugar factories in operation in the United States. According to one of the experts, 400 factories must be built before the production of sugar in this country will supply the demand.

Napoleon Encouraged Industry.

When Napoleon found frequent blockades were to be expected as a result of his wars, he encouraged the beet sugar industry in every way possible so that France might be able to produce her own supply. Largely because of government aid, thirteen tons of sugar made from beets were placed on the market in 1812. Since then the yield has increased until the total of the world's production from beets has passed 7,000,000 tons. In 1905 the yield of sugar from beets was greater than from cane, but since then the ratio has been changed. There is considerable rivalry between beet and cane growers, but there is every reason why both should bestir themselves, as the demand for sugar increases every year.

According to figures compiled by a special agent of the department of agriculture, Louisiana and Texas produced 335,000 tons of cane sugar last year, the yield from Hawaii and Porto Rico bringing the total for territory controlled by the United States up to 1,105,000 tons. The world's total was 7,844,-828 tons from sugar cane. The United States last year produced 457,562 tons of sugar from beets, the world total reaching 6,651,364 tons. The United States consumes all that is produced within its own borders, the surplus from Hawaii and Porto Rico, about one-third of the product from the Philippines, and a great deal of the yield from Cuban fields. In addition, there are considerable importations from foreign countries.

Developing New Canefields.

Reclamation of swamp lands in Louisiana is likely to have an important bearing, as the heavy muck soil near the mouth of the Mississippi has been found to be better than any other in the south for sugar cane. Another field of considerable importance may be developed along the lower Rio Grande. At present some of the sugar mills of the south are out of date. The labor problem is another serious trouble for the southerner who wishes to continue in the sugar business.

Many planters claim that negro labor is so unsatisfactory that they will be forced out of the sugar field unless some way around the difficulty can be found. It is believed that the settlement of the swamp lands by energetic northerners will furnish the best solution of the problem, as these men will sell their cane by the ton, delivered at the mill.

Some of the old time planters have under serious consideration a plan that practically amounts to giving away their land to men who will pledge themselves to grow and sell it to the mill owner with whom they form an alliance. Last winter some of the best known planters in Louisiana said they would let a man have land any time, provided they could have proper assurance that the cane would not be sold to some one else. When the south solves its problems a considerable increase in the amount of sugar produced is to be expected.

Factories Need Certain Supply.

Owners of beet sugar factories also have occasional troubles with the growers. When a factory is put up at a cost of $1,000,000 to $2,000,000 it is imperative there should be a certain acreage of beets within easy reach. Sometimes the farmers find that alfalfa, which is much easier to grow than beets, will yield better returns, or there may be some other reason why they fail to supply the factory. For this reason some of the companies that put up the factories never sell land, but lease it to the farmers, who agree to grow a certain acreage of beets every year. In at least one place, where this plan was tried, the necessity for rotating crops was overlooked and the continuous growing of beets threatened to exhaust the soil.

During the last few years the amount of sugar that could be produced from one acre of beets has been doubled and further improvements in this direction are looked for. At present the average yield in Germany is about thirteen tons of beets to the acre and this figure is approximately three tons smaller in this country. The possible yield on an ideal field would be more than 48 tons to the acre if a perfect stand of beets could be obtained. Experts are now seeking ways and means to lessen the difference between actual and possible yields.

Growers Utilize New Inventions.

It has been pointed out the exercise of the greatest intelligence is necessary on the northern fields, for the product comes into competition with sugar from the tropics where everything grows abundantly and labor is exceedingly cheap. The cost of production must be brought to the lowest possible point and scientists are working hard in several countries to bring about the desired improvements.

New harvesters have been devised that do the work of lifting and topping the beets, which must be cut off at the line where the sun has reached the part above ground. Gang plows, drawn by traction engines, can plow as much as fifty acres a day, and these are coming into use. Another saving relates to utilizing the by products. Alcohol can be made from refuse and the pulp can be made more useful as stock feed.

Most of the beet sugar made in the United States is produced in California, Colorado, Idaho, Utah, Michigan, and Wisconsin. Smaller amounts are produced in Illinois, Arizona, Iowa, Kansas, Minnesota, Montana, Nebraska, New York, Ohio, Oregon, and Washington.

The first successful beet sugar plant in the United States was built at Alvarado, Cal., in 1879, and that state has maintained its lead ever since that time. The percentage of sugar in California beets is higher than in any other state, according to the government's report. Colorado produces an enormous tonnage of sugar. Michigan is third on the list for tonnage, being beaten only by California and Colorado. Michigan has sixteen factories in operation and harvested beets from more than 112,000 acres last season.

LATE WALL STREET NEWS AND GOSSIP.

New York, Sept. 14.—[Special.]—A dividend of 1¼ per cent will be paid on the stock of the New York and Harlem railroad from moneys received as rental from the Metropolitan Street railroad company. The previous dividend paid out of funds received as rental from the Metropolitan company was disbursed in October, 1906, and was 2 per cent. The street railway was leased to the Metropolitan Street railway company for 999 years for a rental of $400,000 annually, equal to 4 per cent per annum on the stock. This rental was not paid in April and October, 1909, and April, 1910, because special franchise taxes assessed against the street railway company amounting to more than $800,000 remained unpaid. These taxes were settled in June last.

Further ease was reflected in the time money market, concessions now being made from all periods from three months up to six months, amounting to ⅛@¼ per cent under rates heretofore prevailing. Sixty day loans are unchanged at 3¾ to 4 per cent and ninety day money is loaning at 4 per cent. Loans have been made for four, five, and six months at 4½ per cent, as compared with recent quotations of 4½@4¾ per cent for four and five months and 4¾@4⅞ per cent for six months.

The directors of the Corn Products Refining company are scheduled to meet next week to take action on the dividend. No change in the rate is anticipated. Consumption of the products of the company shows a falling off of about 25 per cent, and prices have been on the decline, in sympathy with lower price for corn. While the margin of profit is small, net profits are exceeding dividend requirements.

Shareholders of the Standard Oil company will receive a total of $6,000,000 in dividends tomorrow. The next dividend will bring the total disbursements for the year up to $40,000,000, of which John D. Rockefeller, as holder of about 25 per cent of the stock, will receive $10,000,000. The business of the Standard Oil has fallen off within the last few weeks, but it is said the net profits continue to exceed the dividend requirements twice over. As a holder of 25 per cent of the stock Rockefeller's equity in the total net profits has been running at the rate of over $20,000,000 a year for the last five or six years.

A spurt of activity in Distillers' Securities stock today was attributed to tardy appreciation of the fact that the results of the Maine election make it likely the subject of prohibition will be again submitted to the people of the state. In this connection it is recalled that when the great wave of prohibition was sweeping over the south and some northern states several years ago the Distillers' Securities corporations went to the trouble of employing a number of statistical writers to inform its stockholders the sale of liquor in those states was quite as large even if it did not actually exceed the consumption which took place before the new laws were enforced. It could not be remembered, however, that the company was successful in finding conclusive proof for the assertions.

NEWS NOTES OF FINANCIAL WORLD.

The annual report of the St. Louis and San Francisco, which will be published about Oct. 15, will show gross earnings of $41,169,930, an increase over 1909 of $3,408,953, or 9 per cent. Net, however, will show a decrease of $507,798, 1910 showing $12,489,097. The surplus available for dividends will amount to $1,125,000, a decrease of about $200,000 and equivalent to 4 per cent on the first and second preferred issues and a little less than 1 per cent on the $29,900,000 common stock.

Owing to the poor showing made in the annual report, the preferred stock of the American Linseed company dropped yesterday from 34 to 30. The company is controlled by Rockefeller interests, who originally took over the property through providing for its indebtedness.

Unofficial estimates quoted in the New York Journal of Commerce place Kuhn, Loeb & Co.'s profit on the Rock Island transfer at $1,500,000.

The American Steel and Wire company's wire mill at South Sharon has been placed on double turn, and has employed additional help.

At the middle of the month 20 per cent or more of the crude and finished steel capacity of the Pittsburg district will be idle. At present 40 per cent of the pig iron merchant furnaces are not in operation, and about 30 per cent of the merchant foundry iron furnaces are closed.

The Western Electric company is reported to be planning extensions and improvements at Hawthorne that will cost several million dollars. It is expected that first mortgage bonds will be sold to raise the funds.

Officials of the American Steel Foundries company report a falling off in new business and a reduction of the working forces in some departments of the plants at various points. But it is announced the slackening of new orders has not reached a serious point.

The New York state agricultural commissioner estimates the value of farm lands, buildings and machinery of that state at $1,000,000,000, with an annual output of $225,000,000, and furnishing employement to 2,000,000 people.

Stockholders of the West End Street Railway company of Boston voted yesterday to increase the capital stock by an issue not to exceed 27,800 common shares of the par value of $50 each. The stock will go to the Boston Elevated Railway company for additions, improvements, etc.

PLAN CANADA RECIPROCITY

Negotiations for Agreement Will Be Opened Next Month.

WILL BE MADE DIRECTLY.

Premier Laurier Favors Proposal, Says Beverly Dispatch.

Beverly, Mass., Sept. 14.—Negotiations for the arrangement of a reciprocity agreement between the United States and Canada will be opened next month.

It was learned in Beverly today that the British ambassador, Mr. Bryce, has assented to the negotiations being carried on directly between Canada and the United States without the formality of being conducted through the British embassy.

The details of the negotiations have not been arranged, but it is the hope of President Taft that before the end of October the representatives of both countries will be able to come together. Whether the United States will send delegates to Canada or Canada its representatives to Washington is not known. Neither is it known whether any agreement that may be reached will be made effective by concurrent legislation or by treaty.

Laurier Favors Proposal.

The Canadian premier, Sir Wilfrid Laurier, has declared in favor of the proposed agreement, and it is felt here that the negotiations will be carried through to a satisfactory conclusion.

President Taft's policy regarding rivers and harbors will be outlined on Tuesday in the only speech he will make on his trip to Ohio. The president will deliver this speech at the opening of a dam, which has been constructed near Cincinnati in connection with a project for improving the Ohio river.

During his four days' stay in Cincinnati the president will see a number of the Ohio Republican party leaders. He will visit the Cincinnati exposition, but will make no speech except the one at the opening of the Ohio river dam.

The president's visit to Cincinnati will be primarily for the purpose of looking after personal matters, and he wishes to be allowed the rest and privacy of a citizen.

Mr. Taft's callers today included Senator Foster of Louisiana, who came to present the claims of New Orleans to the Panama exposition; the Hon. H. McKenzie, minister of lands of Victoria, Australia, who is investigating irrigation and reclamation work in the United States; President Thirkield of Howard university, Washington; Dr. Knox of the American Association for the Prevention of Infant Mortality, and C. T. Searl of Boston. Mr. Searl discussed various phases of the commerce court and tariff board and offered a few suggestions regarding the operations of those bodies.

Kellogg May Succeed Bowers.

The sudden death last week of Solicitor General Lloyd W. Bowers has made an important vacancy for President Taft to fill.

Several names have been presented to the president for his consideration. Among the most prominently mentioned is Frank B. Kellogg of St. Paul, Minn.

Mr. Kellogg was employed as special attorney in the prosecution of the Standard Oil cases and, it is understood, is thoroughly familiar with the work of the solicitor general's office.

THREAT OF TROOPS AT TAMPA.

Mayor Promises to Protect Life and Property in Strike of Tobacco Workers.

Tampa, Fla., Sept. 14.—Mayor McKay issued a statement this afternoon in which he says additions will be made to the police force to protect life and property against violence in the strike of tobacco workers.

If the local force cannot maintain order, he says, he will call upon the militia.

J. F. Easterling, head bookkeeper for Bustillo Brothers & Diaz, cigar manufacturers, was shot down today in West Tampa by an unknown assassin. Easterling was seriously wounded. He has actively represented his employers in the present cigarmakers' strike.

BANKS SHUN AMERICAN PLAN

European Financiers Refuse to Accept Cotton Validation.

SURPRISE IN NEW YORK.

Scheme to Improve Bill of Lading System Thought Good.

LONDON, Sept. 14.—At today's conference of European bankers interested in the cotton trade it was decided that they were unable to accept the validation plan submitted by the American Bankers' association. The decision was reached after a prolonged discussion by representative bankers of England and the continent.

The resolution of the bankers embodying this decision expressed regret at being unable to regard the American proposal as affording the protection desired by the European banks.

Confirm the July Action.

Consequently, and in default of the production of any other satisfactory plan of guaranteeing American cotton bills of lading, the meeting confirmed the resolution passed by the committee in July. This resolution of July was the original ultimatum of the English bankers to the American bankers declining to accept drafts against bills of lading unless these latter were guaranteed.

The conference is still prepared, however, through its committee, to meet a deputation from the American Bankers' association in London.

Decision Blow to South.

New Orleans, La., Sept. 14.—The action of the European bankers regarding the validation plan for American cotton bills of lading was declared by southern cotton men to be discouraging.

Unless some other plan can be agreed upon, say southern bankers, today's action would have the effect of throwing a large part of the cotton on a cash basis. It is declared impossible to comply with the European bankers' suggestion that American banks guarantee the bills of lading.

NEW TRAIN FROM THE EAST OVER BALTIMORE AND OHIO.

Will Take Passengers at Pittsburg in the Evening and Land Them in Chicago Next Morning.

The Baltimore and Ohio Railroad company yesterday announced the addition to its passenger train service of a new train from the east to Chicago. It will make a daylight run across the Alleghanies to Pittsburg. It will be known as No. 15, will leave Cumberland, Md., at 1:30 p. m., after connecting with the New York and Cincinnati express and arrive in Pittsburg at 6:20 p. m. It will arrive in Chicago the next morning at 7:25.

A preliminary meeting of the official classification committee to consider proposed changes in the classification of freight rates in the territory east of the Mississippi and north of the Ohio rivers was held yesterday in the rooms of the Central Freight association in the Rookery building. Shippers who had arguments to present for and against any of the proposed changes were heard by the committee preliminary to the regular meeting to be held in New York beginning next week, at which the proposed changes will be finally passed on. One of the principal points to which shippers object is a proposed advance from 25 to 40 cents in the minimum charge for shipments of less than 100 pounds on a number of articles.

COMPANY PASSES ITS DIVIDEND.

United Railways of St. Louis Temporarily Discontinues Payment on Preferred Stock.

New York, Sept. 14.—[Special.]—The United Railway company of St. Louis, a subsidiary of the North American company, has passed the 1¼ per cent dividend on preferred stock due at this time.

HAS PLAN TO CUT LARGE FIRE LOSS

Building Departments Should Be Free of Politics, Arthur Hawxhurst Tells Agents.

CONVENTION IS ENDED.

A. W. Neale of Cleveland Chosen President of the National Association.

The National Association of Local Fire Insurance Agents closed its fifteenth annual convention at the Hotel La Salle yesterday about noon. The afternoon was spent at the underwriters' laboratories on Ohio street witnessing demonstrations and at the retail store of Marshall Field & Co., where Arthur Hawxhurst, the insurance manager, showed the members the store as a fine specimen of a fire risk of its class.

In an address before the convention in the morning Mr. Hawhurst urged the separation of building departments of the cities and towns of this country from politics and their management by competent authorities, in order to lessen the frequency of fires.

"Every fire, like a death, should have a post-mortem by a state official and the law thereunder enforced," declared the speaker, whose utterance received applause. "As long as fire traps can be insured they will exist.

"To prevent fires laws should first be enacted that will permit only first class construction, as the underwriters themselves have worked a long time to obtain. Building departments in the different cities and towns should be taken out of politics and unbiased and competent authorities created in all places, who would inspect present buildings with power to remedy defects.

"The new fire marshal law in Illinois promises to be a large factor for good in holding contractors and builders to a rigid adherence to rightful plans and specifications on new buildings and to reduce losses on old ones.

"Underwriting must be placed upon a higher pedestal and conducted on lines similar to merchandise and banking."

The election of officers resulted as follows:

President—A. W. Neale, Cleveland.

Vice presidents—J. W. Alexander, Alexandria, La.; Edward B. Case, Chicago; L. W. Childrey, Norfolk, Va.; E. H. Ferry, Indianapolis; C. C. Jones, Kansas City, Mo.; B. F. Kauffman, Des Moines; F. G. Lumpkin, Columbus, Ga.; J. N. Manson, Wausau, Wis.; H. N. Pinkham, Portland, Me.; Allan Kennedy, Fort Smith, Ark.; P. D. Kiernan, Albany, N. Y.

Secretary-treasurer—Henry H. Putnam, Boston.

Chairman executive committee—W. E. Metzger, Nashville, Tenn.

Chairman grievance committee—J. H. Southgate, Durham, S. C.

Chairman legislative committee—George D. Markham, St. Louis, Mo.

Chairman organization committee—F. W. Ballister, Oakland, Cal.

The resolutions were of more length than usual. They approve agents' license, antirebate, and fire marshal laws; urge the adoption of a standard of qualification of fire agents by insurance departments; favor the state regulation of Lloyds, individual underwriters and the like.

The executive committee is instructed to learn the views of the individual companies as to sole agencies and the elimination of side line and nonrecording agencies.

The National Fire Protection association and the state fire prevention associations are indorsed and agents are urged to support these organizations and to endeavor to assist the public in understanding modern methods of fire prevention.

The cost of insurance is discussed at length in the resolutions. The following plans for reducing the cost are suggested. Reduce losses through better building codes, fire prevention statutes, and fire marshal laws; stop the payment of crooked losses, estimated at 20 per cent of all losses, for which the public is responsible by encouraging the tendency to "soak the corporations"; reducing taxation of premiums; repeal laws which prevent companies from cooperating and make each do work that could be done collectively for all.

The association does not favor a general reduction in commissions, believing they are now too low in some parts of the country, but believes the excessive commissions paid in some large cities could be reduced without injustice to the agents if at the same time dual and multiple agencies were abolished, thus reducing the competition among agents.

The bylaws were amended to empower the executive committee to drop from membership those who violate the principles of the association; to make the grievance committee consist of a chairman and four associates selected by him, instead of one member from each state association; to enable members in unorganized states to report grievances directly to the national grievance committee, and making the published platform of the association the form of obligation for membership.

Invitations to hold the next meeting at Buffalo and at St. Louis were received. Buffalo boomers have been active and it probably will get the 1911 meeting, that question being in the hands of the executive committee.

SANTA FE ROAD WILL INVADE SOUTHERN PACIFIC TERRITORY

Traffic Agreement Allows Use of Former's Tracks Into Los Angeles by the Western Pacific.

San Francisco, Cal., Sept. 14.—[Special.]—Southern Pacific territory in Idaho and northern California is about to be invaded by the Santa Fé, according to an interchange traffic agreement between the Western Pacific and Santa Fé, made a few days ago. In return the Western Pacific is to use the Santa Fé tracks into Los Angeles and southern California.

H. M. Adams, freight traffic manager of the Western Pacific, and Edward Chambers, assistant freight traffic manager of the Santa Fé admitted today that such a compact existed.

The agreement means that the Santa Fé railroad, which heretofore has been unable to secure freight from the northern part of the state for points in Arizona, New Mexico, or Texas, will now enter that field as a competitor of the Southern Pacific, which long has monopolized that business, and can quote rates from the southwest points in northern California and Nevada.

IN FAVOR OF NEW BANK PLAN.

Cuban Committee Appointed to Consider Proposal to Aid Farmers Gives Indorsement.

[BY CABLE TO THE CHICAGO TRIBUNE.]

HAVANA, Sept. 14.—The committee appointed by President Gomez to consider propositions for the establishment of an agricultural mortgage bank has reported in favor of the proposal of the Banco Espanol, which it is understood is acting as the representative of Speyer & Co. of New York. There were four other bidders. The purpose of the bank is to lend money to farmers on easy terms.

NEWS AND GOSSIP OF BOARD OF TRADE.

"The Northwestern Miller's weekly summary as received by Logan-Bryan, follows: "The Minneapolis flour output last week decreased 44,050 barrels, as all mills were closed Monday. This made the output for the week ending Sept. 10, 296,200 barrels, against 269,960 in 1909. This week one more mill is in operation. The capacity represented is about the same, however. It is believed that the output for the week will approximate 330,000 barrels.

"Minneapolis mills generally did a fair volume of business last week. In most cases, sales exceeded the output. No large booking are reported, but each day brings in a steady run of small orders. There is not much inquiry for deferred shipments. The mills admit that they have not near as many orders on their books for future shipment as at this time last year. The increase in the carrying charge on wheat is said by some to be in part responsible."

"Northwestern grain men look for still larger premiums for cash wheat as compared to Chicago," said W. S. Jackson, who returned from a trip in the northwest yesterday. "Duluth grain men do not expect to handle more than 15,000,000 bu of wheat this coming season, and six terminal elevators in that place are closed for the season. The receipts today, 84 cars, against 740 cars a year ago, tell the whole story.

"I understand that about half the country houses in North Dakota are closed and will not be opened this year owing to the poor crops in a good many sections.

"There is undoubtedly a big shortage of wheat this year in the three states, and the mills are absorbing all the grain they can at around December prices. Receipts at both Minneapolis and Duluth are expected to continue at about the same proportion as at present right through the season."

It was reported that a cargo of No. 2 red winter wheat had been worked to New York late Tuesday from here. The general demand was a little better, although sales were not particularly heavy. Prices were relatively a little firmer and compared to outside markets cash wheat at Chicago is decidedly on the bargain counter. No. 2 red was quoted at 1¼@1½c over the September, and No. 2 hard about 1½c over for the general run of wheat.

Outside markets were firm with southwestern millers fair buyers at Kansas City. Minneapolis quoted prices firm with mills fair buyers. Duluth reported a cargo of spring wheat loading for Chicago. It is usual for several cargoes of spring to be worked to this place for distribution.

Freight room was booked during the day for 10,000 brls flour for export from Chicago. The flour was not sold from here but was from northwestern and Kansas mills. The flour demand locally has been much better recently in this market and there are large orders just a little below the market. One local miller made heavy sales yesterday morning, the largest in several weeks. St. Louis and Kansas City also reported liberal sales, and buyers appear to be waiting for markets to steady before buying big quantities.

"With Russia cutting the foundation out of foreign demand, America not selling any wheat and our big oats, corn, and late pasture crops it is hard to figure out any hope for the bulls," says G. E. Marcy, president of the Armour Grain company. "Northwestern markets will have a hard time keeping up their premiums as Winnipeg, wheat quality considered, is not much over 5c out of line to import for Toledo, Buffalo and other Eastern millers even after paying 25c duty."

Indications are for a sharp falling off in corn receipts at this and other western markets. Receivers report extremely light acceptances and notices of shipments on consignment show a big decrease. On the other hand it is reported that there is a lot of corn sold to go out between now and the end of the month. Sales have been of large quantities the last few days, according to some reports, and shippers say the outlook for any increase in public stocks is very slim.

Details of the crop estimate of the Hungarian minister of agriculture as secured by R. N. Desjardins show that the total crop of wheat is placed at 3,800,000,000 bu or 86,000,000 bu more than a year ago, while the importing countries' production is only 2,000,000 bu less than a year ago. The available surplus of exporting countries is 59,000,000 bu more than a year ago.

Deliveries of September contracts were: Wheat, 55,000 bu; corn, 110,000 bu; oats, 55,-000 bu. Wheat was sent out by Bartlett and Ware and Leland and taken in by Lamson; corn sent out by Chapin and Armour and taken in by Barrell, oats sent out by Booth and Van Ness and taken in by Kidston.

A Cullom (Ill.) report to C. R. Clark said that the corn situation in that section was discouraging. Most of the corn is three weeks late and will need until well into October to mature, while the heavy rain and wind storms have flattened out many fields so that it will be extremely difficult to handle.

Bartlett-Frazier: "Considering all the bear news which has been presented in the meantime, including the marked weakness and declines in European markets, it seems to us that our market shows a wonderfully strong undertone and proves almost conclusively that liquidation is over."

Bids on the call for grain to arrive were: Wheat, ⅛@⅜c lower; corn, ½c higher to 1c lower; oats, unchanged to 1c higher; rye, 1c higher. Sales: 2,500 bu No. 3 yellow corn, Illinois proportional, 55⅝c, thirty days shipment.

St. Louis wired: "A leading miller reports flour business better. Domestic trade showing most improvement, though they are selling some low grades for export."

Rotterdam cable to Ware-Leland in reply to inquiry, said that Russian and Danubian shipments of wheat were expected to be heavy for some time.

Receipts of wheat at Winnipeg were 162 cars, compared with 119 cars last week and 508 cars the corresponding day a year ago.

Estimated receipts are: Wheat, 35 cars; corn, 256 cars; oats, 74 cars; rye, 3 cars; barley, 30 cars; hogs, 17,000 head.

Frederick F. Wulkop has applied for membership on the board of trade.

Minneapolis wheat stocks increased 720,000 bu for four days.

SAYS RAILWAYS BARELY LIVE

Wabash Traffic Manager Tells Troubles of Lines.

URGES INCREASE IN RATES.

Advance Will Not Be Noted in Cost of Living, He Adds.

New York, Sept. 14.—[Special.]—W. C. Maxwell, general traffic manager of the Wabash railroad, today said the freight rates on that road were so low that every man on the line "is forced to do two men's work in order that both ends may meet." Mr. Maxwell was testifying before the interstate commerce commission in an effort to show that the increased rates proposed by the company and held up by the commission were just.

"We operate an expeditious merchandise service," he added. "In response to the shipper's demands we have had to carry goods in lightly loaded cars. This is expensive traffic and we get $37.50 as our share of the $75 for that class rate to Chicago, and with higher wages and increased terminal charges we do not believe we can make a cent out of it. We must have more money to live."

Small Increase in Living.

Mr. Maxwell was asked how advanced rates would affect the cost of living, and he replied it would add perhaps 3 mills to the cost of a pair of shoes sent to Chicago or St. Louis from Massachusetts. He thought a dozen eggs sent east from St. Louis would have to pay 1½ mills more freight charges.

Hugh L. Bond, counsel for the Baltimore and Ohio railroad, submitted data of wages and increased costs of supplies requested by the shippers several days ago. A number of additional tables asked for by the shippers were placed upon the record by Mr. Butterfield of the New York Central railroad.

Delay Action in Chicago.

Washington, D. C., Sept. 14.—[Special.]—When the hearing of testimony in the freight rate increases of the western classification territory is resumed in Chicago on Sept. 19, a member of the interstate commerce commission will sit with the examiner. This action has been decided upon by the commission in response to the petition of the shippers, who felt that the importance of the proceedings merited the personal attention of the interstate body.

It has been found impracticable to hold the hearings in New York and those in Chicago at the same time. Many of the lawyers for both the railroads and the shippers, as well as many of the witnesses, are interested in both proceedings.

Rail Board to Meet in Chicago.

Springfield, Ill., Sept. 14.—[Special.]—The state railroad and warehouse commission will hold a special meeting in Chicago on Thursday of next week, Sept. 22, at which time it is probable application will be made for an extension of the time at which the express tariff made a few weeks ago by the commission will become effective. The date set for the adoption of the new schedule of rates is Oct. 15, but numerous requests have come from express companies that the date be made later in order to give the companies time to adjust their books accordingly.

The commission has not received any positive assurance the tariff will be accepted without question though the requests of the express companies for a postponement of the date of effectiveness has given the commission reason to believe such may be the case.

At the Chicago meeting the commission will hear a number of local crossing and switching cases. The commission will meet in Springfield on next Tuesday in special session to consider several East St. Louis crossing cases.

Orinoco Claims Case Up Oct. 28.

THE HAGUE, Sept. 14.—The first meeting of the international court of arbitration to hear the Orinoco claims case in dispute between the United States and Venezuela will be held on Oct. 28.

STEEL WORKERS OUT OF JOBS

Temporary Lack of Orders Cuts Operating Force One-Third.

2,000 MEN LAID OFF AT GARY

Go East to Other Cities; Keep Up Construction of Mammoth Plant.

Temporary lack of orders for structural steel is throwing thousands of men out of work in the manufacturing plants near Chicago. It is reported that 2,000 men have been laid off in the last forty days at Gary, Ind. This means that nearly 33 per cent of the operating force has been dropped.

Many of the men have gone to Pittsburg, Cleveland, and other cities.

Bachelors Go First.

It has been the policy of the superintendents to dismiss first the unmarried men among the operatives.

While a third of the activity in the manufacturing department has been suspended, work on the construction of the mammoth steel plant is going forward with full force. There have been no layoffs of the men employed on the new buildings and furnaces.

Lack of Orders Cause.

At the works of the Illinois Steel company in South Chicago the force has been reduced between 25 and 30 per cent. Lack of orders for steel is the cause given by First Vice President T. W. Robinson.

Mr. Robinson said last night that he could give no reason for the shortage of business.

RETAILERS LIBERAL BUYERS OF BROKEN FALL SHOE LINES.

Held Aloof in Many Instances Because of Crop Conditions and Now Make Rush to Fill Stocks.

A brisk demand for fall shoes is detracting somewhat from the interest o fthe retail merchants in spring shoes, but the sales even under these circumstances exceed those of a year ago.

Conditions in the shoe trade are just as was predicted earlier in the year. Retail merchants held aloof with their orders for fall lines, ordering more sparingly than usual on account of the doubtful condi/n of crops at that time. Afterwards, when matters straightened out through timely rains and the country took on its usual prosperous look, merchants saw the trend of trade and ordered heavily after the manufacturing season was over on fall lines.

As a result it is necessary for them to fill out their broken lots from the stock carried by the wholesalers, which are becoming rapidly depleted, although the heavy fall buying has not yet started.

EVANS TO FURNISH NAVY OIL.

Frisco Gossip About New $10,000,000 Concern of Which Fighting Bob Is the Head.

San Francisco, Cal., Sept. 14.—[Special.]—A story in circulation among oil men today is to the effect the $10,000,000 oil company of which Admiral Evans is president was formed with the object of furnishing the ships of the American navy with fuel oil when the war vessels are converted into oil burners.

According to the story, the navy department had suggested the ships would not be converted for the use of fuel oil until such time as there was an assured supply of 20,-000,000 gallons in storage and an insured supply available for the use of the navy of 150,000 gallons a month.

"I am not denying or confirming that story," said Admiral Evans tonight. "I will say if the British navy wants to buy oil we are going to be in the market to sell it, and they can buy it just the same as any one else."

WHEAT CROP GOES BELOW LAST YEAR

But the World's Yield Will Be Quantitatively Above the Average.

WEATHER CAUSES LOSS.

Thrashings on the Continent of Europe Are Not Up to Expectations.

Washington, D. C., Sept. 14.—While this year's world acreage sown to wheat was doubtless the largest in history, it is not unlikely, according to United States department of agricultural experts, that the world yield of wheat will be short of the high record of last year—3,624,000,000 bushels. Yet the crop is reasonably certain to go down in history as quantitatively above the average.

In a review of the foreign crop the Crop Reporter of the department today says:

"The world wheat harvest which at the opening of 1910 was progressing southward in Argentina and Australasia, began north of the equator in February. Starting in British India, the operations gradually expanded over the magnificent wheat areas of the northern hemisphere, until they are now completed, excepting on small surfaces in the more northerly limits of its culture. The total acreage was doubtless the largest in history, the normal world area, about 225,000,000 acres, having been heavily increased this year by additional sowings of spring wheat in Russia and Canada.

Weather Hurts the Crop.

"Up to July, when a fair crop had already been garnered in Argentina and an excellent one in British India, the prospect was for a world crop heavier than any preceding one, but drought that month in the spring wheat belts of North America and Russia and an unprecedentedly wet, cool summer in France are believed to have resulted in serious losses. When the final figures are made up it will not be surprising to find the total world yield short of the high record, 3,624,000,000 bushels, last year; the crop is reasonably certain, however, to go down in history as quantitatively above the average.

"On the continent of Europe, where half the statistically known wheat area of the world is situate, harvests, though on the whole good, have apparently not realized the expected abundance. Thrashings are pretty generally causing downward revisions of preharvest estimates; even in countries where anticipated quantity is materializing complaints are numerous of deficient quality resulting from lodged grain and storm delayed harvests.

Little Improvement in France.

"The situation in France, so unsatisfactory a month ago, shows little if any improvement. In Italy and Roumania actual thrashing results seem to be modifying to some extent the bounteous estimates inspired by the appearance of the fields before harvest.

"The formerly excellent prospects in Germany and Austria-Hungary have not been fully maintained, and the Russian crop, though quantitatively much in doubt, is known to have suffered seriously in quality in many localities from torrential rains during harvest. In contrast to less optimistic opinion respecting the European crop, however, may be noted a decided veering away from the extreme pessimism at one time prevailing respecting the spring wheat crop of western Canada."

Crop Reports for October.

Government crop reports for October will include one on Oct. 3 at noon showing the condition of the cotton crop on Sept. 25 as estimated by the department of agriculture and one on the same date from the census bureau giving the first ginners' report of actual cotton ginned.

The report on the condition of cotton will be the last regular cotton condition report of the season. The estimate of total production will be made in December.

On Oct. 10 at 2:30 p. m. there will be issued by the department of agriculture a crop summary as follows: Condition, either on Oct. 1 or at time of harvest, of corn, buckwheat, potatoes, tobacco, flaxseed, apples, rice; yield per acre, total production (preliminary estimate), and quantity of spring wheat, oats, and barley. A supplemental report will be issued on Oct. 11 giving a review of the crop situation as of Oct. 1, which will include crops not included in that of the previous day.

GOV. STUBBS CALLS MEETING TO FIGHT RATE INCREASES.

Kansas Executive Sends Message to Twelve Other Governors and Many Mayors and Boards of Trade.

Topeka, Kas., Sept. 14.—Gov. W. R. Stubbs tonight sent by telegraph a call to the governors of twelve states and to the mayors of boards of trade of twenty-six Kansas and two Missouri cities—Kansas City and St. Joseph—for a conference at Topeka on the proposed advance of freight rates. The conference is to be held on Sept. 22. The governor's call follows:

"The railroads of the United States have combined for the purpose of making a general advance in freight rates. The interstate commerce commission is now investigating the reasonableness of these proposed advanced rates.

"Many large shippers have requested me to call a conference for the purpose of discussing ways and means fully to protect the rights and interests of the producers, consumers, and the general public in this case.

"I am, therefore, calling a conference to be held at the capitol in Topeka Thursday, Sept. 22, 1910. Kindly arrange to have your state fully represented."

WOULD LIMIT THE HEIGHT OF BUILDINGS IN THE LOOP.

President of Wabash Tells Chicago Plan Commission None Should Exceed Present Altitude of Structures.

The advisability of limiting the height of buildings in Chicago and the benefits to be derived by the west side from the widening of Twelfth street, were topics discussed at a meeting of the executive committee of the Chicago plan commission yesterday.

President F. A. Delano of the Wabash railroad expressed the opinion that the commission should see to it that no buildings are permitted to be erected higher than those already constructed in the downtown district.

He gave as reasons the tremendous complications of the transportation problem which would result from further concentration, the bad effect in keeping property values from rising uniformly over a wide area, and the inartistic effect upon the appearance of the city.

Announcement was made that the subcommittee on the widening of Twelfth street was making rapid progress on the plan for the work. Preliminary surveys and estimates of cost are being made and will be completed in from sixty to ninety days.

PRICES OF WHEAT RECEDE FURTHER

Lower Cables and Bearish Foreign News Cause Renewal of Liquidation.

RECEIPTS ARE SMALLER.

Northwest Movement Makes Extremely Bullish Showing Compared to Year Ago.

New low prices were made for wheat again yesterday, liquidation being a big factor, while all the support of importance came from shorts who were taking profits. Prices at the close were ⅝@⅞c to 1c lower. A break of nearly 2c in Winnipeg late in the day added to the weakness and reports of better cash demand and large flour sales were ineffective in causing any buying.

Liverpool and continental prices were lower with the exception of Antwerp, which was unchanged, and cables from Europe said there were heavy offerings of Russian and Danubian wheat at lower prices. The continent cabled that prospects were for large shipments from those countries for some time to come. Liverpool finished ⅛@1¼d off; Berlin, ⅝c lower; Budapest, 1¼c off; and Paris, ½@1¼c lower.

Leading Shorts Buy on Dip.

Armour, Chapin, Barrell, and Logan-Bryan were the leading sellers, while Lichstern was credited with buying through T. D. O'Brien, Shearson-Hammill, and Calvin, both taking about 1,000,000 bu. On the break there was a general commission house demand which caused a moderate rally. The northwest was credited with buying here, and Minneapolis also reported the mills taking the wheat in that market.

The main bullish fact at the present, and about the only one, is the small movement in the northwest. Duluth had only 84 cars, against 740 cars a year ago, and Minneapolis had 439 cars, against 567 cars a year ago, a total of 523 cars, compared to 1,302 cars a year ago. Advices from the northwest terminal elevators in Duluth are closed and will not open this season. Many country stations in North Dakota are also closed.

Flour Trade Is Better.

Local flour men reported larger sales and there is a better inquiry reported in other directions. Cash sales here were moderate, but there was a better inquiry and cash prices were firm in all positions. Duluth reported a cargo of spring wheat worked to Chicago and there were rumors of a cargo of red winter sold from here to New York. Liverpool reported low grade Russian wheat offered there at equal to 69¾c, American money.

Primary receipts were 1,113,000 bu, against 1,523,000 bu a year ago. Local arrivals are expected to show a big falling off. Arrivals here for the day were 83 cars, with 85 cars expected today. Country sales have been light for some time. Winnipeg receipts were 282 cars, against 508 cars a year ago.

Bad Slump in Corn.

Corn had another bad break and there was free liquidation throughout the day, with shorts the best buyers. Weather conditions were more favorable, although there were many complaints of the crop making poor prospects from several different sections in this state and Iowa. The pressure to sell was heavy right from the start, and at the close values were ½@1c lower. September, which had a big slump just before the close, did not decline so much as the other months.

Cash trade was called fair and there were sales of 330,000 bu. Prices were 1@1¼c lower following the September, which had its break after the cash market closed the previous day. Shipments are expected to be large, while receipts are dropping off. Liverpool closed ⅛@⅝d lower. Receipts here were 441 cars, with 256 cars the estimate for today. Primary arrivals were 742,000 bu, against 736,000 bu a year ago.

Firm Tone in Oats.

Compared to other grains, oats were firm and near the close shorts covered freely. As a result final quotations were unchanged to ¼c higher. Light receipts estimated for today—74 cars—help cause a firmer tone. Yesterday's receipts were 122 cars.

Cash trade is fair and sales were 200,000 bu, with cash sales unchanged to ¼c lower. Primary points had 579,000 bu, against 608,000 bu a year ago. Country offerings of oats have become extremely light and the outlook is for a small run for the next few weeks, unless there is a higher range of prices established.

Steady Close in Product.

Provisions were lower at the start, but closed firm, with prices not much changed for the day. Packers gave the market a little support on the break, and there was a quite a little profit taking by the shorts. The hog market was again demoralized, prices early being 20@25c lower, with not much activity in the market.

The consumptive demand continues quiet compared to normal seasons, the high prices curtailing the demand to a marked degree. Receipts here were 24,000, with 17,000 the estimate for today. Western points had 61,900, against 53,500 a year ago.

Duluth Flax Is Higher.

Flaxseed was 5c higher. No. 1 northwestern closed at $2.82; No. 1 from the northwest, $2.79; and No. 1 southwestern, $2.69. Receipts were 3 cars. Duluth was 4½@5c higher. September closed at $2.81; October, $2.70¾, and November, $2.71. Receipts were 10 cars. Minneapolis was 5c higher, with cash on track $2.79. Receipts were 23 cars.

Timothy seed was easier. October closed $9.00 bid and March $9.25 bid and $9.50 asked. October clover seed was offered at $17.00.

Rye was unchanged. December closed at 74c bid. No. 2 sold at 75c; No. 3, 67@72c; and No. 4, 59@65c. Receipts were estimated at 3 cars.

Barley steady to 1c higher. Malting was quoted 67@74c; mixing, 55@64c; and screenings, 50@48c. Receipts were estimated at 30 cars.

AMERICAN GRAIN MARKETS.

MINNEAPOLIS, Minn., Sept. 14.—WHEAT—An easier tone ruled in wheat again today. The fluctuations were narrow and trading light. The falling off in spring wheat receipts, as compared with last year, is fully offset by the heavy accumulation of stocks and the slow cash demand. Supplies are in excess of the flours mills' demand. September closed ⅝@¾c lower than yesterday; December, ⅝c lower, and May, ⅝c lower. Local elevators' stocks of wheat increased 730,000 bu for four days. Minneapolis today received 439 cars of wheat, against 567 cars a year ago; Duluth, 84 cars, against 740, and Winnipeg, 182 cars, against 508. September opened $1.06⅞, high $1.06⅞, low $1.06⅜, close $1.06⅜@1.06½; December opened $1.11⅝, high $1.11¾, low $1.10¾@1.10⅞, close $1.11⅛; May opened $1.15¾, high $1.15¾, low $1.14¾, close $1.15@1.15⅛. Cash wheat steady to possibly a trifle firmer. Demand was fair, mills and elevators both buying moderately; No. 1 northern sold for the even December price. Closing cash prices: No. 1 northern, $1.10⅝@1.11⅛, to arrive $1.10⅝@1.11⅛; No. 2 northern, $1.08⅝@1.09⅛, to arrive $1.08@1.09⅛; No. 3, $1.06⅛@1.07⅛. CORN—No. 3 yellow, 58½c. OATS—No. 3 white, 32¾@33c. RYE—No. 2, 71@71½c. FLAX—Receipts, 23 cars; last year, 21 cars; shipments, 7 cars. Demand for both spot and to arrive flaxseed was only fair at 5c under the Duluth September price. Closing price, $2.79. BARLEY—Receipts, 61 cars; last year, 86 cars; shipments, 75 cars. A firmer tone ruled in barley today. Demand was strong for both feeding and malting grades. Prices were unchanged to 1c higher. Closing range, 60@70c. MILLSTUFFS—Shipments, 1,177 tons; no quotable change; demand fair at steady prices. BRAN—In 100 lb sacks, $18.00. FLOUR—Prices were lowered today. Demand continues slow. Shipments were fairly heavy, but less than a year ago. Shipments, 61,313 brls. First patents, in wood, f. o. b. Minneapolis, $5.40@5.60; second patents, $5.20@5.40; first clears, $3.90@4.00; second clears, $2.50@2.80.

NEW YORK, Sept. 14.—FLOUR—Quiet; prices easier; spring patents, $5.40@5.60; winter straights, $4.40@4.50; winter patents, $4.60@4.90; spring clears, $4.35@5.00; winter extras, No. 1, $3.60@3.85; do No. 2, $3.40@3.65; Kansas straights, $4.50@4.90. Receipts, 39,742 brls; shipments, 1,953 brls. RYE FLOUR—Steady. CORNMEAL—Steady. RYE—Quiet. BARLEY—Easy; malting, new, 71@78c, c. i. f. Buffalo. WHEAT—Spot irregular; No. 2 red, $1.00¾, elevator, and $1.02¾, f. o. b. afloat; No. 1 northern Duluth, $1.22, f. o. b. afloat. Futures, owing to bearish cables and foreign news, wheat declined 1c, but was steadier near the close on commission house buying and export talk. The close was barely steady, ⅝@⅞c net lower; September closed $1.06⅝; December, $1.08 9-16@1.08⅝, closed $1.08¾; May, $1.11¾@1.11 5-16, closed $1.11¾. Receipts, 128,400 bu; shipments, 10,126 bu. CORN—Spot weak; No. 2, 64¼, elevator domestic basis, to arrive; No. 2, 65½c, f. o. b. afloat. [illegible]

BOARD OF TRADE TRANSACTIONS.

WHEAT.

	Open.	High.	Low.	Close Sept. 14.	Close Sept. 13.
Sept.	95⅛-¼	95⅜	94⅝	94⅝	95⅜-½
Dec.	99⅝-¾	99¾	98⅝	98⅝-¾	99⅜-½
May	1.05⅛-1.05⅜	1.05⅜	1.04⅜-½	1.04⅝	1.05⅜-½

CORN.

	Open.	High.	Low.	Close Sept. 14.	Close Sept. 13.
Sept.	55⅞-56⅛	56⅛	55⅛	55¼	56⅝
Dec.	54⅝-¾	54⅞	53⅝	54⅛	55⅛
May	57⅝-¾	57⅞	56⅝	57⅜	58⅜

OATS.

	Open.	High.	Low.	Close Sept. 14.	Close Sept. 13.
Sept.	33⅛	33¼	33	33⅛	33⅛
Dec.	35-⅛	35⅜	34⅞	35⅛	35⅛
May	38⅛-¼	38⅜	37⅞	38⅛	38⅛

MESS PORK.

	Open.	High.	Low.	Close Sept. 14.	Close Sept. 13.
Sept.	20.10	20.12½	20.10	20.12½	20.15
Oct.	20.00	20.10	19.80	20.10	20.10
Jan.	18.37½	18.37½	18.20	18.30	18.40

LARD.

	Open.	High.	Low.	Close Sept. 14.	Close Sept. 13.
Sept.	12.15	12.27½	12.12½	12.25	12.22½
Oct.	12.12½	12.22½	12.07½	12.20	12.22½
Nov.	11.60	11.60	11.50	11.52½	11.62½
Jan.	10.65	10.65	10.60	10.62½	10.70

SHORT RIBS.

	Open.	High.	Low.	Close Sept. 14.	Close Sept. 13.
Sept.	11.70	11.77½	11.67½	11.77½	11.72½
Oct.	11.45	11.52½	11.37½	11.50	11.50
Jan.	9.65	9.70	9.62½	9.70	9.72½

Prices at Outside Markets.

WHEAT.

	September High.	Low.	Close.	December High.	Low.	Close.
New York	1.03¼	1.03¼	1.03¼	1.06¾	1.06⅛	1.06⅜
St. Louis	.97⅛	.97	.97	1.00⅝	.99⅝	.99¾
Winnipeg	....	....	....	.98⅝	.97⅛	.97⅛
Duluth	1.13⅛	1.12⅞	1.13⅛	1.12⅛	1.12⅛	1.13⅛
Minneapolis	1.06⅞	1.06⅜	1.06⅜	1.11¾	1.10¾	1.11⅛
Kansas City	.94⅝	.94⅛	.94⅛	.97⅛	.96⅛	.96⅛
Toledo	.98⅛	.98⅛	.98⅛	1.00	1.02⅛	1.02⅛
Baltimore	....	....	.99⅛	....	....	1.03

CORN.

	September High.	Low.	Close.	December High.	Low.	Close.
New York	....	....	.64⅛	....	....	.63
St. Louis	.56⅛	.55⅛	.55⅛	.53⅛	.52⅛	.52⅛
Kansas City	.54⅛	.53⅛	.54⅛	.52⅛	.51⅛	.51⅛

Daily Indemnities.

	Ups High.	Low.	Close.	Downs High.	Low.	Close.
Wheat—Dec.	99⅛	99⅛	99⅛	98⅛	97⅛	98
May	1.05⅛	1.05⅛	1.05⅛	1.04⅛	1.04	1.04
Corn—Dec.	54⅛	54	54⅛	54⅛	54⅛	54⅛
May	57⅛	57⅛	57⅛	57⅛	57⅛	57⅛
Oats—May	38⅛	38⅛	38⅛	38⅛	38⅛	38⅛

Grain Inspection.

	No. 2 or better.	Standard.	No. 3.	Low grades.	Total.
Winter wheat	40	...	12	1	50
Spring wheat	12	...	2	2	17
Durum wheat	...	...	3	1	4
Velvet chaff	3	...	...	...	3
Corn	106	...	163	172	441
Oats	36	26	44	16	122
Rye	2	...	...	1	3
Barley	8	...	28	8	44
Totals	213	26	253	201	693

Loaded from unlicensed elevators: Wheat—No. 1 hard, 2 cars; No. 2 hard, 4 cars and 32,300 bu; No. 2 red, 17 cars and 65,000 bu; sample grade red, 2 cars; No. 1 northern, 1 car. Corn—No. 2 yellow, 41 cars and 277,140 bu; No. 3 yellow, 6 cars and 102,186 bu; No. 2 white, 7 cars; No. 4 white, 2 cars; No. 2 mixed, 31 cars; No. 3 mixed, 94,931 bu; No. 4 mixed, 105,079 bu. Oats—Standard, 5 cars and 50,000 bu; No. 2 white, 2 cars and 39,000 bu; No. 2 mixed, 6 cars; No. 3 mixed, 2 cars and 16,339 bu; No. 4 mixed, 1 car; No. 2 rust proof, 4 cars; No. 3 rust proof, 1 car.

Primary Movement.

	Receipts Wheat.	Corn.	Shipments Wheat.	Corn.
Chicago	159,600	572,500	42,600	258,250
Milwaukee	23,730	27,120	9,040	66,380
Minneapolis	513,630	28,560	80,920	21,200
Duluth	221,699	3,266	132,500	......
St. Louis	73,642	50,465	42,815	48,130
Toledo	15,000	5,400	14,500	......
Kas. City	104,400	18,000	218,400	56,400
Peoria	1,000	36,800	5,231	40,022
Totals	1,112,701	742,111	546,006	490,328
Last year	1,522,786	736,420	692,024	368,336
New York	118,400	4,500	8,190	......
Boston	......	2,000	7,967	......
Philadelphia	31,578	6,000	......	......
Baltimore	25,621	32,813	32,000	32,051
New Orleans	......	37,200	......	2,590
Galveston	10,000	1,000	......	......
Totals	185,599	83,513	48,157	34,671
Last year	19,166	63,017	22,000	1,200

Cash Grain Transactions.

FLOUR—Steady; winter wheat, patent, jute, $4.70@4.90; straight jute, $4.40@4.50; clear, jute, $3.70@3.90; spring wheat, special brands, wood, $6.40@6.55; Minnesota hard patent, jute, $5.50@5.60; Minnesota hard spring, straight, export bags, $5.10@5.20; first clears, $4.00@4.25; second clears, $3.00@3.20; low grade, $2.80@3.00; rye, white, per brl, jute, $3.95@4.10; dark, $3.50@3.80.

WINTER WHEAT—Easy. Sales: In store, 25,000 bu No. 2 red, 25,000 bu No. 2 hard on p. t. Track, Chicago: No. 2 red, 95¼c; No. 2 hard, 94c. Illinois proportional billing: Sample grade red, 89c; No. 3 red, 95@95½c; No. 2 hard, 96@97c; No. 2 hard mixed, 94c.

SPRING WHEAT—Weak. Sales: In store, 5,000 bu mixed lots on p. t. Track, Chicago: No. 4, 88@93c; No. 3, 93@99c; No. 2, 96c@$1.04¾; No. 3 northern, $1.13; No. 1 northern, $1.12¾@1.13; No. 3 durum, 90@91c; No. 3 velvet chaff, 90c; No. 2 mixed velvet chaff, 95c. Illinois proportional billing: No. 2 spring, 98c@$1.02.

CORN—Weak. Sales: In store, 330,000 bu mixed lots on p. t. Track Chicago: Sample grade, 52½c; No. 4 mixed, 54@55½c; No. 4 yellow, 54¼@55½c; No. 3 mixed, 55@55½c; No. 3 yellow, 55½@56c; No. 2 mixed, 56@56½c; No. 2 yellow, 56@56½c; No. 4 white, 54¼@54½c. Illinois proportional billing: No. 4 mixed, 54@54½c; No. 4 yellow, 54¼@55c; No. 3 mixed, 55@55½c; No. 3 yellow, 55½@56c; No. 2 mixed, 55½c; No. 2 yellow, 56@56½c; No. 4 white, 54½@54¾c; No. 3 white, 55½@56c; No. 2 white, 56½c.

OATS—Steady. Sales: In store, 250,000 bu white clipped on p.t. Track Chicago: No. 4 mixed, 31c; No. 4 white, 32¾@33c; No. 3 white, 33@34½c; standard, 34¼@35c; No. 2 white, 34½@35½c. Illinois proportional billing: Sample grade, 30c; No. 4 white, 32½c; No. 3 white, 32½@34c; standard, 34¼@34½c; No. 2 white, 34½@35¼c.

RYE—Quiet. Track lots of No. 2, 73c; No. 3, 69c.

BARLEY—Steady. Sales free on board; screenings, 34@48c; barley, 64@73c.

Cash Meat Prices.

HOG PRODUCTS—Steady; cash lots of mess pork, $20.50@20.75; lard, $12.25; ribs, $11.25@11.75.

BEEF PRODUCTS—Quiet and steady. Quotable as follows: Beef hams, $21.50@22.00; extra mess beef, $14.75@15.00; plate beef, $16.75@17.00; extra plate beef, $17.50@17.75; edible tallow, 8¼@9c; prime packers' do, 8¼@8¾c; No. 1 packers' do, 7¼@7¾c; No. 2 packers' do, 5¾@6¼c; No. 1 renderers do, 7¼@7¾c; choice country do, 7¼@8c; No. 2 country do, 6@6¼c; Oleo-Stearine, 11¼@12c; extra oleo oil, 12@12½c; oleo stock, No. 1, 11¼@11¾c.

GREASES—Trade moderate. Quotably as follows: Brown, 6@6¼c; yellow, 6¼@6½c; house, 6¾@6¾c; B white, 6¾@7c; A white, 7¼@7½c; choice white, 7¾@7¾c.

COOPERAGE—Steady; ash pork brls, wood bound, 85@87½c; oak pork brls, wood bound, 97½c@$1.00; lard tcs, wood bound, $1.27½@1.30.

VEALS.

50@60 lbs.	9@10c	85@125 lbs. fcy.	12@12½c
75@85 lbs.	10@11c	Heavy, coarse	9@10½c
85@100 lbs.	11@12c	Off stock	4@5c

SOUTH WATER STREET BEEF.

	No. 1.	No. 2.	No. 3.
Ribs	17	15½	7
Loins	19	17	8½
Rounds	11	9½	7
Chucks	8	7	6½
Plates	7½	6½	5½

Hay.

CHICAGO, Sept. 14.—Firm. Receipts, 1,612 tons; shipments, 199 tons; choice timothy, $18.50@19.50; No. 1 timothy, $17.00@18.00; No. 2 and No. 1 mixed, $15.00@16.50; No. 3 and No. 2 mixed, $12.00@14.50; Kansas and Oklahoma prairie, choice, $15.00@15.50; No. 1, $14.00@14.50; No. 2, $10.00@13.00; Iowa, Minnesota, Nebraska, and Dakota prairie, choice, $13.00@14.00; No. 1, $11.50@12.50; No. 2, $8.00@10.50; Illinois, Indiana, and Wisconsin, feeding, $10.00@12.00; packing, $8.00@9.50. STRAW—Rye, $7.50@8.00; oat, $5.50@6.00; wheat, $5.00@5.50.

Futures were without transactions, closing ⅛@⅝c net lower; September closed 64¾c, December 63c. Receipts, 4,500 bu. OATS—Spot steady; standard white, new, 38½c; No. 2 white, 39½c; No. 3, 38½c; No. 4, 38c.

DULUTH, Minn., Sept. 14.—Close: WHEAT—On track, No. 1 hard, $1.13⅜; No. 1 northern, $1.12⅜; No. 2 northern, $1.08⅞@1.11⅛; to arrive, No. 1 northern, $1.12⅜; No. 2 northern, $1.08⅞@1.11⅛; September, $1.13⅜; December, $1.13; May, $1.16⅝ nominal. DURUM—On track, in store and to arrive, No. 1, 92c; No. 2, 90c; September, 92c bid; November, 93½c bid; December, 92⅞c; May, 96⅝c. FLAX—On track and in store, $2.82; to arrive, $2.81; to arrive in ten days, $2.82; September, $2.81; October, $2.70½; November, $2.70½ nominal; December, $2.66. OATS—34c. RYE—68@70c. BARLEY—Old, 63@68c; new, 66@71c. Receipts: Wheat, 221,699 bu; year ago, 600,710 bu. Corn, 3,266 bu; year ago, 4,968 bu. Oats, 11,064 bu; year ago, 32,690 bu. Barley, 6,189 bu; year ago, 121,245 bu. Flax, 2,165 bu; year ago, 7,457 bu. Shipments: Wheat, 132,500 bu; year ago, 261,750 bu. Oats, 6,652 bu; year ago, 2,800 bu. Barley, 75,000 bu; year ago, 89,789 bu.

MILWAUKEE, Wis., Sept. 14.—FLOUR—Dull. WHEAT—Lower; No. 1 northern, $1.12@1.13; No. 2 northern, $1.10@1.11; December, 99⅝c; puts, 99⅛c; calls, 99c asked. RYE—Lower; No. 1, 72½c. OATS—¼c higher; standard, 35½@36c. CORN—1c lower; No. 3, 55½@56c; May, 57¼c; puts, 57c; calls, 57½c. BARLEY—½@1c higher; No. 2, 72½@74c samples, 71@74c; medium, 72@73c; No. 3, 72@73½c; No. 4, 70@71c; rejected, 63@67c; Wisconsin, 72@73½c.

KANSAS CITY, Mo., Sept. 14.—WHEAT—Cash, ½@1c lower; No. 2 hard, 96c@$1.01; No. 3, 95@99c; No. 2 red, 99c@$1.01; No. 3, 95@99c. CORN—Unchanged; No. 2 mixed, 53½@53¾c; No. 3 mixed, 55@55½c; No. 2 white, 59c; No. 3, 58½c. OATS—Unchanged; No. 2 white, 35@36c; No. 2 mixed, 32@33c. RYE—No. 2, 80@83c. Receipts—Wheat, 87,000 bu; corn, 15,000 bu; oats, 11,000 bu. Shipments—Wheat, 182,000 bu; corn, 47,000 bu; oats, 7,000 bu.

ST. LOUIS, Mo., Sept. 14.—WHEAT—Cash, firm; track No. 2 red, $1.00@1.04; No. 2 hard, $1.00@1.06. CORN—Cash, lower; track No. 2, 55½@56c; No. 2 white, 58@58½c. OATS—Cash, steady; track No. 2, 32c; No. 2 white, 35@35½c. RYE—Higher; 78c.

PEORIA, Ill., Sept. 14.—CORN—Lower; No. 3 white, 55½c; No. 2 yellow, 55½c; No. 3 yellow, 55¼c; No. 3, 55¼@55½c; No. 4, 54¼c. OATS—Unchanged; No. 2 white, 34c; No. 3 white, 32¾@33c; standard, 33½c.

TOLEDO, O., Sept. 14.—CLOVERSEED—Cash, $9.85; October, $9.85; December, $9.80; March, $9.50. TIMOTHY—Prime, $4.55; October, $4.55. ALSIKE—Prime, $9.50; October, $9.50.

Liverpool Grain Market.

LIVERPOOL, Sept. 14.—Closing—WHEAT—Spot dull; No. 2 red western winter, no stock. Futures easy; October, 7s 8¼d; December, 7s 8⅜d; March, 7s 4⅛d. CORN—Spot easy; old American mixed, 5s 7¼d. Futures dull; September, 4s 7¼d; October, 4s 7¼d.

ROSIN, TURPENTINE.

SAVANNAH, Ga., Sept. 14.—TURPENTINE—Firm, 71¼@71½c. Receipts, 594 casks sales, 518 casks; shipments, 43 casks; stock, 16,458 casks. RESIN—Firm; sales, 1,658 brls; receipts, 1,699 brls; shipments, 312 brls; stocks, 72,347 brls. Quote: B, $6.05; D, 6.15; E, $6.20; F, $6.25@6.32½; H, $6.35; I, $6.45; K, $6.50; M, $6.55; N, $6.75; W G, $6.85; W W, $6.90.

WILMINGTON, N. C., Sept. 14.—SPIRITS TURPENTINE—Steady; 70½c. Receipts, 29 casks. RESIN—Steady; $5.50. Receipts, 51 brls. TAR—Firm; $2.50. Receipts, 59 brls. CRUDE TURPENTINE—Firm; $4.00, $5.50, and $6.00. Receipts, 58 brls.

CHARLESTON, S. C., Sept. 14.—TURPENTINE—Firm; 71½c. RESIN—Firm. Quote: A, B, C, $6.05@6.10; D, $6.20; E, $6.20; F, $6.20@6.25; G, $6.25@6.30; H, $6.25@6.35; I, $6.35@6.45; K, $6.45@6.50; M, $6.50@6.60; N, $6.72½; W G, $7.10; W W, $7.15.

NEW ORLEANS, La., Sept. 14.—Receipts, 59 brls resin, no turpentine. Exports, none.

Oils.

CHICAGO, Sept. 14.—OILS—Standard white, 150, 8¼c; perfection, 9c; headlight, 175, 10c; eocene, 10½c; elaine, 17c; V. M. P. naphtha, 12c; Michigan test, w. w., 11¼c; p. w., 10½c; gasoline, 14¼c; machine gasoline, 24c; raw linseed oil, single brls, $1.02; 5 brl lots, $1.01; boiled linseed oil, single brls, $1.03; 5 brl lots, $1.02; turpentine, 76½c; summer black oil, 7c; winter black oil, 6½c.

NEW YORK, Sept. 14.—PETROLEUM—Steady; refined, brls, 7.50c. COTTONSEED OIL—Irregular; prime crude southeast, October, 6.99c; prime summer yellow, 10.15@10.25c; September, 10.12@10.20c; October, 8.20@8.96c; November, 7.85@7.90c; December, 7.36@7.37c; January, 7.33@7.34c.

OIL CITY, Pa., Sept. 14.—Credit balances, $1.30. Runs, 90,237 brls; average, 153,022 brls. Shipments, 176,806 brls; average, 104,547 brls.

TOLEDO, O., Sept. 14.—OIL—North Lima, 82c; South Lima, 77c; Indiana, 77c.

PITTSBURG, Pa., Sept. 14.—OIL—Closed, $1.30.

Wool.

CHICAGO, Sept. 14.—While trading is light the outlook is more encouraging on account of reports from the finished goods market. Quotations are unchanged.

ST. LOUIS, Mo., Sept. 14.—WOOL—Unchanged; medium grades, combing and clothing, 23@24c; light, fine, 19@21c; heavy, fine, 15@17c; tub washed, 28@36c.

Hides.

CHICAGO, Sept. 14.—There is little trading in hides, although there are still some old hides in the country. Tanners show little inclination to take hold at prices being asked by the holders. Prices remain unchanged.

Keene Denies Offer to Settle.

LEXINGTON, Ky., Sept. 14.—James R. Keene emphatically denied today he had made any proposition to settle the Hocking Coal and Iron affair or that any such proposition had been made to him. A report from New York that he offered to pay $300,000 to settle, he declared, was "absolutely untrue."

MICHIGAN GRAPE SUPPLY BIG; BUYERS RESPOND WITH A WILL.

Day's Receipts Here from Across Lake 29,000 Baskets—More Liberal Shipments Weaken the Potato Trade.

Receipts of Michigan grapes at Chicago yesterday were 29,000 baskets, by far the largest of the season to date. There were also reports of big consignments on the way from eastern points and receivers announced lower prices to stimulate the demand. Buyers responded with a will and the supply was well absorbed, leaving the market in a healthy condition. Peaches sold at lower prices, the decline being attributed to the inferior quality of a large share of the offerings.

Steadily advancing prices attracted more liberal shipments of potatoes from interior loading stations and arrivals here aggregated 62 cars, causing a weaker market, without noticeable change in values. Butter merchants continued their struggles to maintain values at old quotations, but they met with little success and the market appeared decidedly top heavy. Eggs were firm and cheese values steady.

EGGS.

All fresh eggs were taken at full quotations and the market had a firm undertone. Receipts were 10,755 cases. Prices:

Extras	26c	Miscellaneous, cases returned	14½@17½c
Prime firsts	23c		
Firsts	21c	Do cases included	13@18c
Checks	10@11c		
Dirties	12@14c		

PHILADELPHIA, Pa., Sept. 14.—EGGS—Firm; Pennsylvania and other nearby firsts f. c., 26c at mark; do current receipts in returnable cases, 24c at mark; western firsts, f. c., 26c at mark; do current receipts, f. c., 24c at mark.

KANSAS CITY, Mo., Sept. 14.—EGGS—Extras, 25c; firsts, 22½c; seconds, 16c.

NEW YORK, Sept. 14.—EGGS—Steady; receipts, 14,047 cases; state, Pennsylvania, and nearby hennery white, 32@36c; do gathered white, 29@33c.

ST. LOUIS, Mo., Sept. 14.—EGGS—Firm; 22½c.

BUTTER.

Market was weak, but prices remained unchanged. Receipts were 12,441 tubs. Quotations:

Extra creamery	29c	Do seconds	24½c
Extra firsts	27c	Packing	22c
Firsts	25½c	Dairies, extras	27c

KANSAS CITY, Mo., Sept. 14.—BUTTER—Creamery, 29c; firsts, 27c; seconds, 25c; packing stock, 23½c.

NEW YORK, Sept. 14.—BUTTER—Steady; receipts, 8,001 tubs; creamery, third to first, 24½@28½c.

PHILADELPHIA, Pa., Sept. 14.—BUTTER—Steady; extra western creamery, 33c; do nearby prints, 33c.

ST. LOUIS, Mo., Sept. 14.—BUTTER—Quiet; creamery, 26@30½c.

CHEESE.

Following prices were quoted to the trade:

Western twins	15¼c	Longhorns	16¼c
Daisies	16@16½c	Swiss	19c
Young Americas		Limburger	14½c
	16¼@16½c	Brick	15½@16c

APPLETON, Wis., Sept. 14.—CHEESE—Twenty factories offered 1,009 boxes of cheese on the call board, and sales were made at 14¾c for 308 boxes and at 14¾c for 701 boxes.

PHILADELPHIA, Pa., Sept. 14.—CHEESE—Steady; New York full creams, choice, 15½c; do fair to good, 15@15¼c.

NEW YORK, Sept. 14.—CHEESE—Steady; unchanged; receipts, 2,779.

POULTRY.

Receipts of 6 cars were ample for the requirements of the trade, and prices held unchanged. Quotations:

Live—		Iced—	
Fowls	13½c	Chickens	14c
Springs	13c	Springs	13½c
Roosters	9c	Roosters	10c
Turkeys	15c	Turkeys	18@20c
Ducks	13c	Ducks	12½@13c
Geese	10c	Geese	7@8c

NEW YORK, Sept. 14.—POULTRY—Alive weak; spring chickens, 14@14½c; fowls, 15@16c; turkeys, 13@15c. Dressed irregular; western broilers, 17@20c; fowls, 16½@17½c; spring turkeys, 25@30c.

ST. LOUIS, Mo., Sept. 14.—POULTRY—Firm; chickens, 12c; springs, 12c; turkeys, 19c; ducks, 11c; geese, 8c.

VEGETABLES.

Weaker prices were quoted for many lines of green vegetables, supplies of which were unusually liberal. Tomatoes were an exception and were held with confidence, it being believed that cold weather would retard the growth and check receipts. Quotations:

Cucumbers, box	40@60c	Tomatoes, box	40@60c
Celery, Michigan, box	25@30c	Turnips, sacks	75@90c
Carrots, 10 bunches	$1.00	String beans	50@75c
Lettuce, head, tub	75@90c	Do wax	40@75c
Do leaf, tubs	12½c	Dry onions, sacks, 100 lbs	75@$1.25
Potatoes, bu	40@52c	Sweet corn, sacks	50@60c
Peppers, ½ bu	15@25c	Beans—	
Parsley, doz	10c	Hand picked, per bu	$2.25@2.62
Beets, 100 bunches	75c@$1.00	Red kidney, bu	
Do, lbs.	$2.00@4.00	New Oct.	$3.20
Cabbage, 100		Limas, Cal., 100 lbs.	$5.25

FRUITS.

Fancy fruits were taken at full prices, but there was no reliable outlet for spotted and otherwise inferior stock. Quotations:

Apples, brls—		Lemons, box	$4.50@6.75
Duchess	$2.25@2.75	Cranberries, brl	$6.00
Sweet Boughs	$2.00@2.50	Oranges, box	$4.00@4.75
Maiden Blush	$2.00@2.50	Cantaloupes—	
Ben Davis	$2.00@2.75	Standard	
Crab apples, bu	$2.00@2.25	Colo.	$1.50@1.75
Peaches, 6 baskets	$1.25@1.75	Michigan, ½ bu basket	25@60c
Do 1 bu	$1.25@2.00	Osage—	
Pears, brls	$2.50@3.25	Crates	60c@$1.25
Grapes, Michigan, baskets	[illegible]	Watermelons, per car	$75.00@100.00

CATTLE TRADE SLOW AND DULL

Receipts Here Short, but Values Show Decline of 10@15 Cents.

GAIN IN HOGS IS FORCED.

Sellers Find It Necessary to Pen Thousands of Animals.

Receipts of cattle at Chicago yesterday fell short of the expected volume, but buyers had few urgent orders and the trade was a slow, uninteresting affair, with values showing a decline of 10@15c from Monday's figures. The day was half spent before any large proportion of the supply had changed hands and constant peddling on the part of sellers was necessary to keep the little interest evidenced by buyers from lapsing. Best steers here topped at $8.15.

Market for western range steers suffered from the same cause and prices declined 10c. Butcher stock met with better favor and there were occasional sales of good beef cows and fat heifers at prices showing a little improvement for the day. The general run of the offerings showed no appreciation, however, and holders had to be satisfied with a more active demand, without advance, for the bulk of their supply.

Calves sold briskly and best vealers reached $9.60, this price being 10c higher than obtained on any day in several weeks. There was also a good attendance of buyers in the market for stockers and feeders and the trade was buoyant at recently advanced prices. Quotations:

Beef steers, good to choice	$7.00@8.15
Beef steers, fair to good	6.00@6.85
Beef steers, common to fair	4.75@6.00
Range beef steers	4.50@7.35
Beef cows, good to choice	4.25@6.75
Fat heifers, good to choice	4.50@6.75
Heifers, selected	5.75@7.00
Canners and cutters	2.25@3.40
Calves, common to choice heavy	3.00@4.50
Good to prime veals	8.75@9.60
Feeding steers	4.00@6.60
Stock steers	3.00@4.75
Bulls	3.00@5.00

Cattle at six western markets 57,000 against 53,500 a week ago, 59,000 a year ago, and 60,200 two years ago. Total for 1910 to date 5,527,000, against 5,364,000 the same period in 1909.

HOGS.

Packers' droves of hogs cost them 15@20c less than on the preceding day, but the market was not quotably lower than at the close of that day and late in the session a much healthier feeling pervaded the trade. The improvement was not brought about by entirely normal trading conditions, however, sellers having found it necessary to lock up thousands of hogs before they could get satisfactory bids for stock they were willing to dispose of.

Receipts of 21,000 head were about as had been expected, but there were 10,000 hogs left from the foregoing session and packers were under the impression that this should entitle them to further concessions in prices. Their first bids were pegged at about 75c lower than on Monday, but sellers locked up between 10,000 and 11,000 hogs, including stale and fresh offerings, and succeeded in getting packers to raise their offers to within 50c of Monday's figures.

On this basis an active trade was transacted and the market closed in good condition, with the exception of the large number left unsold. Smaller buyers took hold with more freedom than on any previous day this week, but speculators were afraid of the market and sellers were without their support most of the day. Quotations:

Bulk of sales	$8.65@9.00
Common to good mixed	8.45@8.75
Fair to choice medium weights	8.75@9.00
Heavy packers	8.40@8.65
Select 250@300 lb packing	8.75@9.00
Fancy light shipping	9.40@9.60
Fair to fancy shipping	9.20@9.45
Common to choice lightweights	9.20@9.50
Boars, according to weight	4.00@4.75
Stags	9.00@9.50
Pigs	8.50@9.50

Average price of hogs at Chicago $8.73, against $8.92 Tuesday, $9.00 a week ago, $8.18 a year ago, and $7.10 two years ago.

Eleven markets received 62,000 hogs, against 58,000 a week ago, 55,000 a year ago, and 71,900 two years ago. Total for 1910 to date 13,799,000, against 16,554,000 the same period in 1909.

Hog purchases for the day follow: Armour & Co., 3,200; Swift & Co., 2,500; Anglo-American, 1,000; Hammond, 1,500; Morris & Co., 1,200; Schwarzschild & Sulzberger, 1,600; Roberts & Oake, 500; Western Packing Co., 600; Independent Packing Co., 300; Brennan Packing Co., 200; Miller & Hart, 200; shippers, 5,500; total, 18,300; left over 11,000.

SHEEP.

Live mutton trade was a little uncertain at the outset, but hardened and closed in good condition at steady prices. Receipts of 35,000 head appeared burdensome at first, but there appeared to be no end to the demand and the supply was gradually absorbed without the early uncertainty crystallizing into an actual drop in values.

Best lambs again stopped at $7.00, both native and range offerings making that mark and with packers and independent butchers paying up to that figure. Feeding demand continued exceptionally broad and many strings of lambs went to the country at $6.60@6.85, while sheep cleared through the same channel at $4.10@4.25, with fat rangers to killers at $4.40.

All river markets were well supplied with sheep and lambs, the combined run being 103,200 head for five markets, against 79,000 a week ago and 64,000 a year ago. Quotations:

Native ewes	$3.25@4.50
Fed weathers	4.00@4.75
Range wethers	4.25@4.45
Breeding ewes	4.00@6.00
Bucks	2.00@3.25
Yearlings	5.00@5.75
Native lambs	5.75@7.00
Range lambs	6.25@7.00
Feeding lambs	6.00@6.85
Feeding yearlings	4.75@5.55
Feeding wethers	3.50@4.25

Movement at Chicago Yards.

The movement of live stock at Chicago stock yards compares as follows:

	Cattle.	Calves.	Hogs.	Sheep.
Receipts—				
Tuesday, Sept. 13	3,866	2,327	17,978	31,570
Wednesday, Sept. 14	19,000	2,000	21,000	35,000
Shipments—				
Tuesday, Sept. 13	6,073	342	3,938	11,404
Wednesday, Sept. 14	7,000	500	5,500	12,000

Receipts for Sept. 15 were estimated at 6,000 cattle, 15,000 hogs, and 27,000 sheep, against actual arrivals of 4,622 cattle, 13,728 hogs, and 21,267 sheep for Thursday, Sept. 16, 1909.

Live Stock Markets Elsewhere.

NEW YORK, Sept. 14.—BEEVES—Receipts, 2,485 head; prime steers steady to strong; others slow; bulls and cows steady; steers, $5.60@7.50; bulls, $3.50@4.25; cows, $2.00@5.00; dressed beef steady at 8½@12c for native sides; Texas beef, 8@9c. Exports 544 cattle and 1,375 quarters of beef. CALVES—Receipts, 1,210 head; strong for veals; others easier; all sold. Veals, $8.00@11.00; culls, $6.00@7.00; grassers and buttermilks, $4.00@5.00; common westerns, $4.00@4.25; dressed calves steady to lower; city dressed veals, 14@17c; country dressed, 10@15c. SHEEP AND LAMBS—Receipts, 3,884 head; sheep firm; lambs 25c higher; all sold. Sheep, $3.00@4.50; culls, $2.50@2.75; lambs, $5.50@7.50; culls, $5.00. HOGS—Receipts, 6,700 head; lower, at $9.70@9.90; choice pigs, $10.00.

ST. LOUIS, Mo., Sept. 14.—CATTLE—Receipts, 7,200, including 2,600 Texans; 10@15c lower; native shipping and export steers, $7.50@8.00; dressed beef and butcher steers, $7.00@7.50; steers under 1,000 lbs., $6.00@7.00; stockers and feeders, $3.55@5.75; cows and heifers, $3.50@7.00; canners, $2.50@3.25; bulls, $3.25@5.25; calves, $5.00@9.50; Texas and Indian steers, $3.50@7.00; cows and heifers, $3.25@4.50. HOGS—Receipts, 6,100; 20c lower; pigs and lights, $9.40@9.60; packers, $9.00@9.25; butchers and best heavy, $9.25@9.55. SHEEP—Receipts, 2,600; steady to 15c higher; native muttons, $4.00@4.35; lambs, $6.90@6.90; culls and bucks, $3.00@3.50; stockers, $3.00@4.00.

KANSAS CITY, Mo., Sept. 14.—CATTLE—Receipts, 17,000, including 2,700 southerns; steady to 10c lower. Dressed beef and export steers, $7.00@8.00; fair to good, $5.00@6.75; western steers, $4.50@7.25; stockers and feeders, $3.40@5.70; southern steers, $3.75@5.05; southern cows, $3.00@4.25; native cows, $2.50@5.25; native heifers, $3.50@7.10; bulls, $3.25@5.25; calves, $4.00@8.25. HOGS—Receipts, 6,000; 25@40c lower; bulk of sales, $9.00@9.30; heavy, $8.75@9.15; packers and butchers, $9.10@9.40; light, $9.20@9.40. SHEEP—Receipts, 14,000; steady to weak; Utah lambs, $7.00; lambs, $6.25@7.00; yearlings, $4.75@5.40; wethers, $4.00@4.60; ewes, $3.75@4.30; stockers and feeders, $3.00@4.60.

SOUTH OMAHA, Neb., Sept. 14.—CATTLE—Receipts, 11,900 head steady to easier. Native steers, $4.50@8.00; cows and heifers, $3.50@6.00; western steers, $3.90@6.80; Texas steers, $3.00@5.40; range cows and heifers, $2.75@5.00; canners, $2.50@3.75; stockers and feeders, $3.25@6.25; calves, $3.50@7.25; bulls, stags, etc., $3.00@5.00. HOGS—Receipts, 5,800 head; 15c to 25c lower; heavy, $8.50@9.00; mixed, $8.65@8.95; light, $9.00@9.30; pigs, $8.25@9.25; bulk of sales, $8.65@8.90. SHEEP—Receipts, 45,800 head; slow to weaker. Yearlings, $4.50@5.50; wethers, $3.90@4.50; ewes, $3.75@4.10; lambs, $6.25@6.75.

BUFFALO, N. Y., Sept. 14.—[Special.]—CATTLE—Receipts, 50 head; quiet, steady. VEALS—Receipts, 75 head; active, 50c higher; $6.00@11.25. SHEEP AND LAMBS—Receipts, 800 head; active, 25c higher; lambs, $6.00@7.50; yearlings, $5.50@6.00; sheep, $3.00@4.85. HOGS—Receipts, 3,400 head; slow, 30@40c lower; yorkers, $9.75@9.90; pigs, $9.75; mixed, $9.65; heavies, $9.00; roughs, $8.25@8.50; stags, $7.00@7.50.

SIOUX CITY, Ia., Sept. 14.—[Special.]—CATTLE—Receipts, 1,700; weak; beeves, $4.65@8.00; butcher stock, $4.50@5.75; range beef, $4.50@6.25; grass cows, heifers, $3.25@4.50; canners, cutters, $2.50@3.25; veals, $3.25@5.75; bulls, stags, $3.00@5.00; feeders, $3.75@5.75; calves, yearlings, $3.00@4.00; heifers, $3.75@5.50. HOGS—Receipts, 4,100; 25c lower; $8.60@8.90; bulk, $8.40@8.70. SHEEP—Receipts, 300; steady.

Whisky.

CHICAGO, Sept. 14.—WHISKY—Steady. Finished goods, $1.32.

BUYERS ARE MORE PLENTIFUL IN THE DRY GOODS MARKET.

Prompt Shipments Invariably Called For—Fall Lines of Fabrics Gone Over Carefully—Trading in Prints Slow.

New York, Sept. 14.—[Special.]—Retail buyers are plentiful in the market this week and are being added each day. The last of the Merchants' association low rate trips is now on, and buyers are coming from far away sections of the country. Wholesalers in this market state that while there are quite a few buyers here, they are not purchasing freely although their orders are gradually improving. Fall lines are being gone over carefully when orders are placed and buyers invariably call for prompt shipments.

In the dress goods and men's wear end of the market spot goods are wanted, buyers finding that on certain well styled lines which were offered early in the season goods for quick delivery are hard to get. Silks have also shown quite a little improvement, as the large department stores are filling out their fall collections. A better grade of goods is wanted. The west is taking much finer goods than customary. In the cotton goods division of the markets interest centered this week in the convention of cotton manufacturers at Portsmouth, N. H. The bills of sale question will be discussed thoroughly and efforts will be made to have a "hide bound" bill of sale adopted by the trade. Knit goods for next spring have proved a disappointment to many selling agents, and some mills are going to find it rather difficult to turn out the finished goods at prices they have accepted.

With sellers refusing to meet the prices buyers are offering, trading in print cloths is slow. Buyers are picking up small quantities of 38½ inch 64 squares at 5c.

Print cloths, 28 inch standard, 3⅜c; 28 inch, 64x60s, 2¾c.

Gray goods, 39 inch, 68x72, 4⅝@5⅛c; 38½ inch standard, 5@5⅛c.

Brown drills, standards, 7¾@8c.

Sheetings, south standard, 7¾@8c; 3 yard, 7c.

Denims, 9 ounce, 14@17½c. Stark, 8 ounce duck, 13½c. Hartford, 11 ounce, 40 inch duck, 16½c. Tickings, 8 ounce, 12½c. Standard fancy prints, 5½c. Standard ginghams, 7c. Fine dress ginghams, 7½@9½c. Kid finished cambric, 4@4½c.

TAFT STUDIES TEXTILE RULES.

Washington, D. C., Sept. 14.—Before the treasury department issues another customs ruling to affect the importation of textiles from Europe, to replace the one which recently called out vigorous protests, the subject will have the consideration of President Taft and the cabinet.

Secretary MacVeagh now has at Dublin, N. H., the ruling as it has been prepared for his approval. Assistant Secretary Curtis, in charge of the customs section of the treasury, will confer with the secretary before Mr. MacVeagh comes to Washington next week for the cabinet meeting.

Secretary Knox will be consulted and the amended ruling may then be issued. A trade of upwards of $50,000,000 is involved. The principle of requiring the deposits of samples as the basis of valuations will be rigidly adhered to.

NARROW CHANGES IN COTTON, WITH CLOSING BARELY STEADY.

Talk of Freer Spot Offerings in Liverpool Inspires Some of Early Selling—Spot in New Orleans Quiet.

New York, Sept. 14.—No important change occurred in the cotton market today, business remaining quiet and fluctuations narrow, with the close barely steady, net 1 point higher to 5 points lower.

The market opened steady at an advance of 1 point to a decline of 2 points, but almost immediately eased off under local bear pressure and scattering liquidation. Possibly talk of freer spot offerings in Liverpool inspired some of the early selling, but after the market had shown a net loss of about 4@9 points it steadied, and during the middle of the day rallied on covering and moderate support from bullish sources, with prices at one time ruling net unchanged to 4 points higher.

Southern spot markets officially reported early were unchanged to 3-16 lower, the declines being mostly in the eastern belt markets, while Houston was firm at unchanged prices.

There was a meeting of the revision committee of the New York cotton exchange after the close tonight, but no change was made in the differences between grades as applied to deliveries on contracts, and the present differences will, therefore, remain in force until the next meeting of the committee in November. Receipts of cotton at the ports today, 19,319 bales, against 16,441 bales last week and 29,772 bales last year. For the week, 140,000 bales, against 94,515 bales last week and 241,520 bales last year. Today's receipts at New Orleans, 1,080 bales, against 2,143 bales last year. Today's receipts at Houston, 12,542 bales, against 5,929 bales last year.

Spot closed quiet, 10 points lower. Middling uplands, 13.75c; middling gulf, 14c. Sales, 7,550 bales. Quotations on futures:

	Open.	High.	Low.	Close.	Close.
September	12.50	12.52	12.35	13.50	13.50
October	12.98	13.04	12.98	13.00	13.00
December	12.97	13.08	12.90	12.92	12.98
January	12.92	12.94	12.87	12.90	12.93
March	13.01	13.02	12.96	12.99	13.03

Spot in New Orleans Quiet.

NEW ORLEANS, LA., Sept. 14.—SPOT COTTON—Quiet and easy, unchanged. Sales on the spot, 90 bales; to arrive, 360. Low ordinary, 9 15-16c nominal; ordinary, 10⅝c nominal; good ordinary, 12 13-16c; strict good ordinary, 12 9-16c; low middling, 12 7-8c; strict low middling, 14 5-8c; middling, 13⅝c; strict middling, 13½c; good middling, 13 5-8c; strict good middling, 13 13-16c; middling fair, 14 1-16c; middling fair to fair, 14 7-16c; fair, 14 13-16c nominal. Receipts, 1,080; stock, 15,981. Futures closed barely steady.

	Open.	High.	Low.	Close.
September	13.23	13.18	13.15	13.15
October	12.88	12.91	12.82	12.82
December	12.85	12.87	12.80	12.80
January	12.91	12.92	12.85	12.85
March	13.04	13.05	12.99	12.98
May	13.18			13.09

ST. LOUIS, Sept. 14.—COTTON—Steady; middling, 13 5-8c; sales, none; receipts, none; shipments, none; stock, 507 bales.

GALVESTON, Tex., Sept. 14.—COTTON—Quiet, 13⅞c.

Liverpool Cotton.

LIVERPOOL, Sept. 14.—Closing: COTTON—Spot, dull; prices 15@19 points lower; American middling fair, 8.59d; good middling, 8.19d; middling, 7.99d; low middling, 7.79d; good ordinary, 7.53d; ordinary, 7.28d. The sales of the day were 5,000 bales, of which 300 were for speculation and export and included 3,600 American. Receipts, none. Futures opened steady and closed quiet and steady. September, 7.75d; September-October, 7.10½d; October-November, 6.88½d; November-December, 6.82d; December-January, 6.79d; January-February, 6.79d; February-March, 6.79d; March-April, 6.80d; April-May, 6.80½d; May-June, 6.81d.

CONSIDER GULF TO LAKES PLAN.

Board of Engineers Appointed to Deliberate on Waterway Project Decide to Inspect Illinois River.

Washington, D. C., Sept. 14.—The board of engineers recently appointed to consider the question of the feasibility of the gulf-to-the-lakes project, held its initial meeting at the war department today and outlined a general course of procedure. Reports and other records compiled in connection with the fourteen foot channel project were inspected and the act of congress authorizing the investigation by the board subjected to a careful study.

It was decided that the members of the board who have not inspected the Illinois river will do so at once and that the board will take steps to consult with Gov. Deneen with a view of coöperation in the matter.

A preliminary report must be presented to the war department by Nov. 1.

Waterway Convention on Nov. 25.

St. Louis, Mo., Sept. 14.—The next convention of the Lakes-to-the-Gulf Deep Waterway association will be held here Nov. 25 and 26, according to the announcement of President W. K. Kavanaugh today.

HEAD OF MAINE CENTRAL OUT.

Retirement of President Tuttle in Harmony with Action of Boston and Maine Board.

Portland, Me., Sept. 14.—Lucius Tuttle today resigned the presidency of the Maine Central railroad company. Charles S. Mellen, president of the New York, New Haven and Hartford railroad, and acting president of the Boston and Maine, was elected acting president. These moves followed similar action at the Boston and Maine railroad meeting yesterday. This action was in harmony with that taken yesterday by the Boston and Maine directors, who are lessees of the Maine Central.

New Bank at Opdyke, Ill.

MOUNT VERNON, Ill., Sept. 14.—[Special.]—A bank has been organized at Opdyke with a capital of $10,100. It is the second organized in the village in ten days.

NO. 3 MARYLAND TOMATOES UP

Latest Quotation to Trade 77½c Factory or 85c Chicago.

CANNED CORN IS STRONG.

Condition Follows Inability of Factories to Book Large Orders.

Standard No. 3 Maryland tomatoes continue their upward trend, the latest quotation being 77½c factory, or 85c Chicago, an advance of 10c per dozen on the low point since the opening of the season, and 2½c over the price named the first of the week.

The week opened with a boost of 2½c from last week's ruling quotation, the price for full standard having advanced 5c per dozen so far this week. Some predict that the retail price will go to $1.00 before Nov. 1. Corn is strong on account of the fact that factories are able to make only short deliveries and few will have more than enough of a pack to cover their future orders.

Raisins, prunes, and peaches are reported as being a little easier in the local market, some brokers, it is said, letting go of goods at less than the usual margin between present cost figures and interior quotations, but no noticeable decline is anticipated, and, generally speaking, the recent advance will maintain.

Evaporated Fruits.

NEW YORK, Sept. 14.—No improvement was reported in the demand for evaporated apples, but prices were steady, with fancy quoted at 10½@11c; choice, 8¾@9¼c; prime, 5@6½c; common to fair, 6@7½c. Prunes continued quiet, with quotations ranging from 3¼@10c for California fruit up to 30-40s and from 5@9½c for Oregon. Apricots steady; choice, 10¾@11½c; extra choice, 11¾@12½c; and fancy, 12@18½c. PEACHES—Unchanged; choice, 7@7½c; extra choice, 7¼@7¾c; and fancy, 8@8½c. RAISINS—Firm; loose Muscatel, 4½@6c; choice to fancy seeded, 6@7½c; seedless, 4½@5½c; London layers, $1.25@1.30.

Sugar.

CHICAGO, Sept. 14.—Demand for sugar shows improvement, while prices remain firm. Ruling quotations to the retail trade: Standard, cane, $5.47@5.57; cut loaf, H. & E., $6.47; standard powdered, $5.90@6.00; extra C, $5.25; pure milk sugar, 12½@16c per lb in brl lots.

NEW YORK, Sept. 14.—SUGAR—Raw steady; Muscovado, 89 test, 3.86c; centrifugal, 96 test, 4.36c; molasses sugar, 89 test, 3.61c; refined steady; crushed, 5.85c; granulated, 5.15c; powdered, 5.25.

Coffee.

CHICAGO, Sept. 14.—"Chicago is the cheapest coffee market in the world today," declared the head of the coffee department of one of the leading jobbing houses. "On Sept. 21, 1909, Brazilian quotations on Santos 3's, 4's, and 5's ruled 3⅝c per lb lower than the same market today, and yet there has been no advance in Chicago to exceed 2c per lb to the retailer. This condition cannot maintain much longer, however," added the buyer, "for as soon as it becomes necessary for the jobber to purchase new supplies at the ruling quotations, or even higher, it will be necessary for him to put up his prices to the retail trade.

"Generally speaking, Chicago jobbers bought heavily early in the season, and have protected their own trade with the benefit of their foresight while quotations in New York and similar points have been ranging in sympathy with the moves of the Brazilian market."

Receipts of green coffee at Rio amounted to 11,000 bags; at Santos, 72,000 bags.

NEW YORK, Sept. 14.—The market for coffee futures opened firm at an advance of 20@30 points, in response to the big gains in the European market, continued strength in Brazil, moderate primary receipts, active covering by shorts and a more general demand from outside sources. Realizing was heavy at the initial advance, and prices eased off slightly from the best during the middle of the day, but later firmed up again on a continued heavy general demand, rumors that large European short interests were covering, and reports that a big Brazilian shipper had been a heavy buyer in Santos, presumably to meet engagements for September shipment. The market closed steady at a net advance of 30@34 points and sales were reported of 188,750 bags for the day, representing the largest day's business noted since the beginning of the current bull movement. Rain was again reported in all districts of Brazil, but the break in the drought appears to be attracting little attention now that it has evidently failed to weaken the primary markets. Close: September, 8.50c; October, 8.55c; November, 8.65c; December, 8.75c; January, 8.83c; February, 8.85c; March, 8.88c; April, 8.90c; May, 8.92c; June, 8.95c; July, 8.96c, and August, 8.96c. Havre was 1¾@2¼ francs higher at the hour of the local opening and closed at a net advance of 1@1½ francs. Hamburg was 1@1½pfg net higher. Rio unchanged, 8$450; Santos firm, 4's 100 reis higher, at 8$450; 7's 50 reis higher, at 8$000. Receipts at the two Brazilian ports were 83,000, against 112,000; Jundiahy receipts, 80,300, against 81,900 last year. Brazilian exchange on London, 1-16d higher, at 16 9-32d. Spot coffee firm; Rio No. 7, 10¾@10⅞c; Santos No. 4, 11¼@11¾c; mild coffee firm; Cordova, 11¼@13¾c.

SHIPMENT OF MAPLE SIRUP CONFISCATED BY COURT ORDER

Product Sent Out by Chicago Company Seized at Los Angeles—Question of Label Is an Issue.

Los Angeles, Cal., Sept. 14.—[Special.]—Judge Wellborn in the federal court tonight ordered confiscated 495 cases of maple sirup seized here and consigned to local merchants by the C. D. Cannon Maple company of Chicago. Some cases were labeled "Canadian maple and sugar sirup," and others were alleged to be filled with "pure Vermont maple sirup."

It is announced criminal charges now will be brought against the company in Chicago. The label caused all the trouble. The background is a large green maple leaf with a touch of brown coloring. The word "maple" is printed in green on a strip of white just outside the leaf. The result is at a distance the label reads "Canadian maple sugar sirup."

The court held the law requires proper labeling of adulterated food products, and said the scheme was to pawn off on lovers of pure maple sirup a product of adulterated cane sugar. The Cannon company made a fight to prevent the government confiscating the carload.

OIL TRUST ASKS RESTITUTION.

Alleges It Was Overcharged on Freight Rates from Whiting, Ind., to Bear Springs, Tenn.

Washington, D. C., Sept. 14.—A claim for reparation today was instituted by the Standard Oil company before the interstate commerce commission against the Chicago Terminal Transfer company, the Chicago & Eastern Illinois Railroad company, and other carriers. It is alleged the Standard was overcharged by the carriers on shipments of refined oil from Whiting, Ind., to Bear Springs, Tenn., through the filing by the carriers with the commission of a faulty tariff.

LOSES $6,000 ON PATTEN SEAT.

Bought for $70,000, New York Broker Sells It for $66,000 and Is Out $2,000 Transfer Tax.

New York, Sept. 14.—The purchase of James A. Patten's stock exchange seat proved a losing investment for Harry L. Terry. Terry bought the seat on Aug. 18 for $70,000, the deal being completed by wireless telegraph as Mr. Patten was then on the ocean. Terry has now sold it for $66,000 to W. W. Fell, a curb broker, so that the investment stands him a loss of $6,000, counting a $2,000 transfer tax, which the seller has to pay.

Strike Arbitration Seen Off.

LA CROSSE, Wis., Sept. 14.—[Special.]—After John Humphrey, member of the state board of arbitration, had smoothed out the woodworkers' strike here and left for his home in Milwaukee a committee representing the strikers decided that the terms were not satisfactory and notified the employers that the settlement was off.

N. C. & St. L. Elects Old Officers.

Nashville, Tenn., Sept. 14.—The board of directors of the Nashville, Chattanooga and St. Louis railway met here today in their fifty-ninth annual session and re-elected the old officers.

OFFICIAL WEATHER FORECAST.

OFFICE OF CHIEF OF WEATHER BUREAU, Washington, D. C., Sept. 14.—Forecast for Thursday and Friday:

Illinois, Indiana, Ohio, Upper and Lower Michigan, Wisconsin, Minnesota—Fair Thursday and Friday, not much change in temperature; light variable winds.

Colorado, Wyoming, Montana, North and South Dakota, Nebraska, Kansas, Oklahoma, Missouri, Iowa, Arkansas—Partly cloudy Thursday and Friday.

Place of observation. Time taken: Sept. 14, 7 p. m.	Thermometer.	Max. temp.	Precipitation 24 hours.	Direction of wind.	State of weather.
Abilene	82	88	.01	[illegible]	[illegible]
Albany	58	68			
Alpena	58	68			
Amarillo	74	80			
Battleford	60	70			
Bismarck	64	70			
Boise	60	72	.04		
Boston	62	66			
Buffalo	60	64			
Cairo	70	74			
Calgary	58	70			
Charles City	60	70			
Cheyenne	72	78			
Chicago	61	68			
Cincinnati	68	72			
Cleveland	58	66			
Concordia	70	74			
Davenport	64	68	.01		
Denver	76	78			
Des Moines	66	70			
Detroit	62	64			
Devils Lake	62	70			
Dodge	70	74	.01		
Dubuque	64	70			
Duluth	64	72			
El Paso	78	82			
Edmonton	58	68			
Escanaba	58	64			
Galveston	82	82	1.38		
Grand Haven	58	64			
Grand Rapids	60	66			
Green Bay	60	72			
Havre	74	80			
Helena	64	68			
Huron	64	70			
Indianapolis	62	70			
Jacksonville	78	86			
Kansas City	68	72			
Keokuk	64	70			
Lander	72	72			
Little Rock	72	78			
Los Angeles	78	80			
Madison	64	68			
Marquette	60	72			
Memphis	72	74			
Medicine Hat	72	78			
Milwaukee	60	66			
Minnedosa	64	72			
Montgomery	84	94			
Montreal	56	60			
Moorhead	68	74			
Nashville	74	80			
New Orleans	84	88			
New York	64	68			
North Platte	70	74			
Oklahoma	74	76			
Omaha	66	70			
Parkersburg	64	70			
Peoria	58	70			
Philadelphia	64	70			
Pittsburg	62	68			
Portland, Ore.	72	74			
Pueblo	78	84			
Rapid City	70	72			
Qu'Appelle	68	72			
San Francisco	72	80			
St. Louis	68	72			
St. Paul	70	72			
Salt Lake City	68	70	.06		
San Antonio	72	84	.42		
San Diego	78	82			
Ste. Marie	58	64			
Spokane	58	64			
Springfield, Ill.	64	70			
Springfield, Mo.	66	68			
Tacoma	58	72			
Vicksburg	72	92	.12		
Washington	64	72			
Wichita	66	66			
Williston	68	72			
Winnipeg	64	74			
Yellowstone Park	62	63	.16		

WEATHER IN CHICAGO.

Weather temperatures recorded at L. Manasse, 88 Madison street, were as follows: Thermometer, 8 a. m., 63 degrees; 9 a. m., 65; 10 a. m., 65; 11 a. m., 65; 12 m., 65; 1 p. m., 66; 3 p. m., 66; 6 p. m., 65. Barometer—8 a. m., 29.80; 6 p. m., 29.79.

CONSERVATIVE IN IRON TRADE; WIRE BUSINESS MORE ACTIVE.

Finished Steel Department Shows Better Volume than in August—Export Rail Trade to South America Good.

New York, Sept. 14.—[Special.]—The Iron Age will say tomorrow:

"Producers of iron and steel continue to keep in close step and it is recognized that for some time distributers and buyers will work on a minimum margin of stocks. With some exceptions, chiefly in pig iron, contracting for far forward deliveries will be avoided until more can be found of the probable extent of the revolution now under way in politics.

"Pig iron has had most attention in the last week, but even here it is chiefly inquiry that is reported. Normally heavy buying for the new year would be in order this month and consumers are showing interest, but furnaces do not want 1911 business at this level. It remains to be seen to what extent this position will change as the month advances. In the east particularly there is talk of blowing out more furnaces, now that the end is being reached of the profitable contracts taken early in the year. The pig iron buying of the week has been mainly from pipe works.

"In the Philadelphia district, a contract for 18,000 tons of southern iron, calling for 3,000 tons a month, has been renewed, and additional purchases of pipe iron have amounted to 8,000 to 10,000 tons. Eastern Pennsylvania and Virginia pipe works are in the market for a total of 11,000 tons for this year. Radiator works are inquiring for a round tonnage for next year.

Finished Steel Business Better.

"In the main, new business in finished steel is better than in August. Competition is sharper in spots, and cuts of $1 a ton have been made in narrow and medium width plates.

"The wire trade apparently leads in activity. Some domestic business has been done in rails, most of it going to the Colorado mill. Export rail business is good, sales of 25,000 tons being made by the steel corporation for shipment to Australia, besides fair orders to Brazil and other countries.

"The United States Steel corporation is operating 67 per cent of its blast furnace capacity, forty-five furnaces being now idle, against forty-two Sept. 1, nineteen Aug. 1, thirty-five July 1, and thirty-one June 1."

Actual Orders Are Light.

CLEVELAND, O., Sept. 14.—The Iron Trade Review in its issue tomorrow will say:

"The recent temporary activity in pig iron aroused hopes of permanent improvement which have not been realized and in finished lines the volume of new business is not heavy. On the whole, buyers, particularly railroads, are apparently not yet satisfied concerning the relations of the government to business enterprises, and orders may lag until railroad rate questions and other matters are adjusted. Specifications against contracts, however, are fairly good.

"Actual orders placed in the pig iron market have been light, the principal transaction being the purchase of 4,000 tons of low grade iron, by the leading harvester interest, for delivery at its Akron, O., plant; 2,500 tons by the General Electric company for its Lynn, Mass., plant; 2,500 tons of malleable by a Racine, Wis., company, and the renewal for six months from Oct. 1 by a large consumer in the Philadelphia territory, of a contract for 3,000 tons monthly of pipe making iron, which will be furnished by an Alabama furnace interest."

Metals.

NEW YORK, Sept. 14.—COPPER—Standard dull; spot and September $12.10@12.20; October, $12.12½@12.20; November, $12.15@12.25; December, $12.20@12.35. London dull; spot, £55 5s 0d; futures, £55 17s 6d. Arrivals reported at New York today, 325 tons. Custom house returns show exports of 11,566 tons so far this month. Lake copper, $12.75@12.87½; electrolytic, $12.50@12.75; casting, $12.25@12.50. TIN—Easy; spot, $34.75; September, $34.72½@34.75; October, $34.60; November, $34.35@34.50; December, $34.25@34.50. Sales, 5 tons September at $34.75. London weak; spot, £158; futures, £157 7s 6d. LEAD—Quiet; $4.37½@4.42½ New York, $4.22½@4.27½ East St. Louis. London price, spot, £13 3s 9d. SPELTER—Quiet; $5.50@5.60 New York, $5.35@5.45 East St. Louis. London, spot, £22. IRON—Cleveland warrants, 49s 2d in London. Locally the market was quiet. No. 1 foundry northern, $16.00@16.25; No. 2, $15.50@16.00; No. 1 foundry southern and No. 1 foundry soft, $15.75@16.25.

ANTIMONY—Dullness in the market was reflected and prices were weak under liberal offerings of inferior brands. Prices are 7.87½@8.12½c for Cooksons, 7.75@7.87½c for Halletts and 7.50@7.25c for ordinary brands. The London market is quoted at £29 for Hallett's and £28 for ordinary brands.

ST. LOUIS, Mo., Sept. 14.—LEAD—Quiet; $4.20@4.22½. SPELTER—Higher; $5.40.

GERMANS ATTACK PATENT PACT.

Ask New Agreement Which Shall Deprive Americans of Privileges They Now Enjoy.

MANNHEIM, Germany, Sept. 14.—The Association of West German Manufacturers has adopted resolutions calling on the government to give notice to the United States of the termination of the patent agreement made Feb. 23, 1909, on the ground the same is detrimental to the interests of German inventors, patent owners and German industries generally. Failing this a revised patent law, which shall deprive Americans of certain privileges they now enjoy under the international agreement, is asked.

BONDS A[illegible] FOR WAL[illegible]

Deal Made in [illegible] That Will [illegible] to New [illegible]

SWIFT EAR[illegible]

Positively Sta[illegible] Satisfactory [illegible] Those [illegible]

[illegible]

BONDS ARE SOLD FOR WALSH ROADS

Deal Made in East on Terms That Will Leave $200,000 to New Company.

SWIFT EARNINGS GOOD.

Positively State Receipts Are Satisfactory and Equal Those of 1909.

Announcement was made at a meeting of the Chicago Clearing House association yesterday that $2,500,000 first mortgage bonds under the reorganization plan for the Walsh railroad had been sold in the east at 1½ points above the price at which the Chicago banks were willing to underwrite them. From the proceeds of the sale the reorganization committee will be able to clean up all the floating indebtedness and leave about $200,000 in the treasury of the new company when the latter shall have been formed.

The plan of reorganization was announced a short time ago. Under its terms the Chicago banks will receive income bonds and stock to an amount which according to the present earnings of the railroads will return, it is estimated, between 3 and 4 per cent on the securities of the banks. This will be the beginning of some returns to the banks of Chicago for paying off the depositors in the Walsh banks following the closing of these institutions on Dec. 18, 1908.

But it will be two months before the legal details of reorganization can be worked out, the property sold under foreclosure, and the new securities issued.

Swift Earnings.

The rumors that have been circulated in La Salle street to the effect that the earnings of Swift & Co. had not of late been satisfactory were denied with emphasis yesterday. It is positively stated that the earnings this year are just as large as they were last year, when they reached 14 per cent on a capitalization of $60,000,000.

On Oct. 1 the ninety-eighth dividend will be paid. For the quarter ending then 1¾ per cent will be paid, being at the rate of 7 per cent a year.

Representatives of Swift & Co. affirm that their business is on a basis as prosperous as it ever has been in the entire history of the corporation.

New Officer of Clearing House.

L. A. Goddard, president of the State bank of Chicago, was elected president of the Chicago Clearing House association during the day, and F. H. Rawson, president of the Union Trust company, was elected vice president of the association. Both will serve until the end of the present association year in January, when it is thought they will be reelected each for a full year.

There have been a number of changes since last year when Joseph T. Talbert was elected president and H. A. Haugan vice president. When Mr. Talbert left Chicago he was succeeded by George Roberts. Mr. Haugan died and Mr. Goddard succeeded him as vice president. Now Mr. Roberts has left Chicago and Mr. Goddard has been advanced to the presidency, and Mr. Rawson succeeds Mr. Goddard as vice president.

New York Sentiment Better.

George M. Reynolds, president of the Continental and Commercial National bank, has returned from New York. Speaking of the situation there he said:

"I found a much better feeling than existed at the time of my previous visit. Slow business, however, is looked for. There is little disposition to encourage new operations. The improved sentiment is due to the promise of large crops. That is about as far as the bankers are willing to commit themselves.

"The volume of time loans is unusually large, while call loans are small. The banks have felt they should restrict loans to commercial interests in order to be prepared for a demand which may come for call funds. General caution is being observed."

United Railways Passes Dividend.

Directors of the United Railways company of St. Louis passed the quarterly dividend of 1¼ per cent on the preferred stock. The price broke on the St. Louis exchange from 57¾ to 50.

The company has outstanding $16,988,200 preferred and $24,913,800 common stock. Dividends at the rate of 5 per cent were begun on the preferred issue in April, 1900.

The company is controlled by the North American company. The announcement of the passing of the dividend was in some quarters expected. For some time the advisability of discontinuing the dividends and applying the surplus toward the reduction of the company's floating debt has been under consideration.

Welsbach Earns 5.54 Per Cent.

The report of the Welsbach company for the year ended April 30, 1910, shows a balance after all charges of $194,061, or 5.54 per cent on the $3,500,000 outstanding stock, against 4.36 per cent earned in 1909. Gross showed an increase of 6.9 per cent. The surplus after dividends is 3.54 per cent on the stock. Figures for the year compare:

	1910.	Increase.
Gross profits	$667,774	$44,861
Depreciation	59,583	1,267
Interest sinking fund	404,130	2,196
Balance	194,061	41,410
Dividend	70,000	
Surplus	124,061	41,410

Western Union Earnings.

For the quarter ended Sept. 30, partly estimated, the Western Union Telegraph company reports net earnings after fixed charges of $1,566,938, which compares with $1,516,938 for the quarter ended June 30, and $1,406,208 for the corresponding quarter in 1909. The figures follow:

		Increase.
Net revenue	$3,000,000	$ 70,126
Interest on bonds, unchanged	433,062	
Balance	1,566,938	70,126
Dividends	747,770	
Surplus	819,168	70,147
Previous surplus	10,947,910	2,618,535
Total surplus	20,767,078	2,700,080

Automobile Production Slows Up.

Automobile manufacturers and sellers are predicting decreases in production for 1911. The reasons stated include the widespread agitation against loans on cars and the fact that many of the manufacturing companies overstocked for 1910. It is stated that one of the less expensive cars which has been popular is now being sold at $200 below the list price as a "used car" after being run around a block or two, to all effect as new as it just made.

Attention is being called to the fact that makers advertising more orders than ever before neglect to mention that many orders are with percentage deposits, which the dealer can later forfeit and refuse to accept the car on delivery if his sales estimate has been too large.

Growth of the Industry.

From present indications the coming season will show a curtailment of around 8,000 cars, at an aggregate value of $10,000,000. Taking the average estimate of production for 1910, indicated production would compare as follows with production during the last fifteen years:

	Cars built.	Value.
[illegible]	177,000	$202,000,000
[illegible]	180,000	243,000,000
[illegible]	83,000	92,400,000
[illegible]	65,400	68,100,000
[illegible]	20,100	40,200,000
[illegible]	800	1,200,000
[illegible]	400	180,000

Of these totals the majority are pleasure cars, but the number used for commercial purposes is constantly growing, and it is here that the future of the automobile industry seems to lie. Most manufacturers apparently realize this and are endeavoring to turn out a serviceable and economical truck at a reasonable price, and say that as far as operating expenses are concerned the auto truck is far cheaper than the horse drawn one.

The farmers are declared to be buying more automobiles and are expected to absorb about 40 per cent of the 1911 output.

Although most makers refuse to admit the possibility of overproduction, one conservative manufacturer aptly says that "the problem of the automobile manufacturer is the next few years will not be to turn out cars but to sell them."

State Banks in Illinois.

A shrinkage in loans on collateral of $8,011,222, a decrease of $2,056,948 in total deposits, and an increase of $1,268,690 in cash and due from banks, since the call of July 1, are the chief items in the table of resources and liabilities of the state banks doing business in Illinois as of Sept. 2. At the last call there were 493, against 488 on July 1. The per cent of reserve is 27.53.

The figures compare as follows:

RESOURCES.

	Sept. 2, 1910.	Increase.
Loans on real estate	$ 70,236,833	$ 340,747
Loans on collat. security	182,249,797	*8,011,222
Other loans and discounts	138,961,766	3,097,651
Overdrafts	1,194,497	297,154
United States bonds	860,054	138,729
State, county, and municipal bonds	21,685,224	*785,294
Public service corporation bonds	54,714,134	*1,006,953
Other bonds and securities	24,594,516	*406,397
Stock of corporations	1,405,409	149,409
Banking house	6,329,223	90,088
Real estate other than banking house	810,524	*19,853
Furniture and fixtures	1,377,426	54,426
Other resources	670,623	548,214
Due from banks—		
State	22,980,633	1,288,532
National	57,961,290	1,165,673
Private and foreign	7,446,997	136,351
Cash on hand—		
Currency	41,104,000	*570,654
Gold coin	6,008,850	104,372
Silver coin	1,141,095	21,291
Minor coin	192,797	27,350
Exchanges for clearing house	9,824,831	*388,546
Checks and other cash items	2,227,853	*190,385
Collections in transit	4,579,980	*480,583
Expense	22,785	9,080
Total resources	$662,102,502	$7,005,830

*Total decrease $11,727,445.

LIABILITIES:

Capital stock paid in	57,558,000	*782,400
Surplus fund	31,003,073	*1,348,555
Undivided profits, net	6,894,218	47,775
Deposits—		
Time certificates	$1,920,926	*1,490,801
Savings, sub. to notice	224,938,904	*4,104,455
Demand, sub. to check	213,121,234	1,296,138
Demand certificates	16,919,265	*630,300
Certified checks	1,170,973	17,973
Cashiers' checks	3,450,067	*1,918,809
Due to banks, including certificates of deposit—		
State	30,485,529	*2,047,556
National	7,646,427	*158,805
Private and foreign	6,006,762	800,805
Dividends unpaid	38,609	*147,452
Reserved for taxes and int.	1,314,639	530,877
Contingent fund	1,30,004	1,601
Bills payable	2,262,737	12,500
Notes and bills rediscounted	4,888,768	*1,066,462
Other liabilities		
Total liabilities	$662,102,502	$6,291,158

*Total decrease, $11,602,274.

Total capital, surplus, contingent fund and undivided profits | $98,493,183 | *769,980
Total deposits (including due to banks) | 536,091,831 | *2,056,948
Total cash and due from banks | 152,668,843 | 1,288,690
Per cent of reserve to deposits (including that due to banks) 27.53 per cent.

*Decrease.

Dividends Declared.

The Western Union Telegraph company has declared the regular quarterly dividend of ¾ of 1 per cent, payable Oct. 15 to stock of record Sept. 20. Books close Sept. 20 and reopen Oct. 18. The annual meeting will be held Oct. 12.

A dividend of 1¼ per cent has been declared on the preferred stock of the Columbia Gas & Fuel company, payable Oct. 10 to stockholders of record at the close of business Sept. 15.

The Homestake Mining company has declared the customary monthly dividend of 50c a share, payable Sept. 20. Books close Sept. 20.

The American Manufacturing company has declared a dividend of 1¾ per cent payable Oct. 1 to stock of record Sept. 15.

The Butte Electric & Power company has declared regular quarterly dividends of 1¾ per cent on its common stock and of 1¼ per cent on its preferred stock. The common dividend is payable Oct. 1 to stock of record Sept. 16; the preferred dividend is payable Nov. 2 to stock of record Oct. 15.

The Crown Reserve Mining company has declared the regular quarterly dividend of 6 per cent and an additional bonus of 9 per cent, payable Oct. 19. Books close Sept. 20; reopen Oct. 18.

The executive committee of the Toledo, St. Louis & Western railroad company has directed the payment of the regular quarterly dividend of 1 per cent on the preferred stock on Oct. 15 to stock of record Sept. 30. Transfer books will not close.

A dividend of 1 per cent upon the stock of the Cincinnati Tobacco Warehouse company has been declared, payable Oct. 15 to stockholders of record at the close of business Oct. 8. Books will close Oct. 8 and reopen Oct. 17.

The United Shoe Machinery company has declared the regular quarterly dividends of 1½ per cent on its preferred and 2 per cent on its common stock, both payable Oct. 5 to stock of record Sept. 20.

The Metropolitan Trust & Savings bank of Chicago has declared the usual quarterly dividend of 1½ per cent, payable to stock of record Sept. 30.

A dividend of 1½ per cent will be paid on the stock of the New York and Harlem R. R. from moneys received as rental from the Metropolitan Street Railway company of New York. The previous dividend paid out of funds received as rental from the Metropolitan company was disbursed in October, 1909, and was 2 per cent.

The street railway is leased to the Metropolitan for 999 years at $400,000 annual rental, equal to 4 per cent per annum on the stock. This rental was not paid in April and October, 1909, and April, 1910, because special franchise taxes assessed against the street railway company, amounting to more than $800,000, remained unpaid. These taxes were settled in June last.

Money and Exchange.

Money in Chicago firm at 5¼@6 per cent on commercial paper and local collateral loans, 5 per cent on call, and 5¼@6 per cent over the counter. Foreign exchange was firm at the following quotations:

Sterling—	Demand.	Sixty days.
Actual	4 86	4 83
Commercial	4 86	4 83
Paris francs—		
Actual	5 18¾	5 21¾
Commercial	5 18¾	5 21¾
Germ'n marks—		
Actual	95 3-16	94 5-16
Commercial	95 3-16	94 5-16

New York exchange sold at 15c discount before and 5c discount after clearings.

Chicago clearings, $42,000,000.

Banks and Exchanges Close Today.

Today being a legal holiday in Illinois because of the primaries, the banks and exchanges of Chicago will be closed. The New York banks and exchanges will remain open.

Chicago Securities.

On the local stock exchange Swift & Co. shares were active and steady at 101¼. Booth Fisheries preferred was up 1 point at 62 and Bothwell was advanced to 16. Transactions, however, were small.

KENT CONCERN IS IN TROUBLE.

Golconda Cattle Co., of Which Former Chicagoan Is President, Indicted in Nevada.

Carson City, Nev., Sept. 14.—The federal grand jury has found an indictment against the Golconda Cattle company of Nevada, of which William E. Kent, formerly of Chicago, now Republican candidate for congress from the Second district of California, is president. The charge is the illegal fencing of government land.

CHICAGO STOCK EXCHANGE

	Shares.	Open.	High.	Low.	Close.
American Can	100	9	9	9	9
Do pfd	100	67¼	67¼	67¼	67¼
Booth Fish. pfd	40	62	62	60	62
Chi Pneu. Tool	100	35¼	35¼	35¼	35¼
Chi. Ry. Share C	60	63	63	63	63
Do Ser. 2	11	13	13	13	13
Do Ser. 4	24	4	4	4	4
Chi. Subway	125	4¾	4¾	4¾	4¾
Chi. Telephone	4	118½	118½	118½	118½
Chi. Tit. & Trust	100	147	147	147	147
Com. Edison	8	112	112	112	112
Diamond Match	37	128	128	128	128
McCrum-Howell	15	58	58	58	58
Nat. Biscuit	35	114¾	114¾	114	114
Nat. Carbon	20	124	124	124	124
Do pfd	12	120	120	120	120
People's Gas	60	107	107¼	107	107¼
Quaker Oats	30	105	105	105	105
Sears-Roebuck	21	157¾	158	157¾	158
Swift & Co.	140	101¼	101¼	101¼	101
United Biscuit	100	7¾	8¼	7¾	8¼
Total shares sold, 2,112.					

*Ex. div.

BONDS.

$5,000 Chi Ry 1st 5s 95¾@97¼	$4,000 So Side L 5s'43 92
9,000 Com Ed 5s..100¾	1,000 Swift & Co.
3,000 Lake St L	100¾
1st mort 5s.. 75	Bonds sold, $22,000.

SHORT TERM NOTES.

CLOSING BID AND ASKED PRICES.

Company.	Int. rate.	Maturity.	Bid.	Asked.
Am. Car. Co., series A	4	Mch. 15, 1911	99¾	99¾
Am. Car. Co., series H	4	Mch. 15, 1912	98¾	99
Balt. & O. R.	4	Mch. 10, 1911	99¾	100
Bethlehem Steel Co.	5	Nov. 1, 1911	94¾	95¾
C. & Alton R. R.	4	Mch. 15, 1911	98¾	99
C. H. & Dayton	4	July 1, 1911	97	97¼
C. C. C. & St. L., R. R.	5	June 1, 1911	99¾	100¼
Hudson companies	5	Oct. 15, 1911	98	98
Hudson companies	6	Feb. 1, 1912	97	100
Inter. R. Tr. Co.	6	May 1, 1911	100¼	101
K. C. Rail. & Lt. Co.	5	Sept. 1, 1912	93¾	94¾
C. G. Rail. & Lt. Co.	5	May 15, 1913	94	96
Lackawanna Steel Co.	5	Mch. 1, 1913	90	91
Minn. & St. L. R. R.	5	Feb. 1, 1911	98	99
N. Y., N. H. & H. R. R.	5	Jan. 1, 1912	100¾	101
St. L. & S. F. R. R.	4½	Feb. 1, 1912	96	96¼
St. L. & S. F. R. R.	5	Mch. 1, 1913	96	97
Southern R. Co., conv.	5	Feb. 1, 1912	100	100¼
Tidewater Co.	6	June 1, 1911	100	100¼
West. Pac. & T. Co.	5	Feb. 1, 1912	93¾	93¾
Westinghouse E. & M.	6	Aug. 1, 1910	.00	100

RAILROAD EARNINGS.

NEW YORK, ONTARIO AND WESTERN.

The pamphlet report issued by the Ontario and Western for the year ended June 30 showed a surplus after all charges and the payment of 5 per cent dividends on the small issue of preferred stock outstanding, $4,000, a surplus equal to 2.26 per cent on the $53,112,962 common stock outstanding. This compared with 2.30 per cent earned in 1909. Dividends of 2 per cent were paid, and the final surplus after adjustments amounted to $3,923,801, against $3,706,795 on July 1, 1909.

The road's income account for the year compared as follows:

	1910.	1909.
Operating revenue	$5,979,786	$6,290,170
Operating expenses	3,852,146	3,643,101
Net operating revenue	$2,096,630	$2,647,068
Outside operations:		
Revenue	199,794	212,973
Expenses	243,556	236,800
Deficit	$ 43,842	$ 36,521
Total net revenue	$2,052,792	$2,610,747
Taxes accrued	211,692	189,199
Operating income	$2,441,100	$2,421,587
Other income:		
Interest on bonds owned	890,720	812,816
Rentals received	12,549	14,093
Total other income	$ 903,269	$ 826,910
Gross corporate income	$3,344,417	$3,248,498
Deductions from gross corporate income:		
Rents accrued for leases of other roads	$ 292,501	$ 281,942
Hire of equipment	111,065	83,272
Rentals paid	14,867	16,336
Int. accrued on funded debt	897,020	880,428
Interest on gold notes	128,750	150,416
Other interest	22,305	2,460
Total deductions from gross corporate income	$1,521,619	$1,406,979
Surplus	$1,812,797	$1,841,197

Gross earnings showed a gain of 5.49 per cent, expenses 4.24 per cent, and net after taxes a gain of .81 per cent. The operating ratio was 66.06, against 66.07, 66.72, and 69.44 in previous years.

KANSAS CITY SOUTHERN.

The report in detail of the Kansas City Southern for the month of July, as filed with the interstate commerce commission, shows gross increase of 27.1 per cent, and a gain of only 14.0 per cent in operating expenses. As a result net for the month shows a gain of 90.4 per cent and operating income a gain of 65.8 per cent. The figures compare as follows:

	1910.	Increase.
Mileage	827.89	
Freight revenue	$ 693,788	$ 145,600
Passenger revenue	142,239	20,754
Other transp. revenue	12,793	11,610
Nontransportation revenue	10,144	868
Total operating revenue	$ 857,977	$ 178,832
Maint. of way and structure	114,229	14,063
Maintenance of equipment	174,229	34,749
Traffic expense	11,924	1,740
Transportation expense	287,710	42,267
General expense	27,229	*2,483
Total operating expenses	$ 541,945	$ 90,736
Net operating revenue	296,032	111,817
Taxes	20,478	5,858
Operating income	$ 267,454	$ 106,033

BALTIMORE AND OHIO.

Total operating revenue	$7,047,132	$ 455,801
Total operating expenses	5,425,849	609,831
Total outside revenue	411,905	46,634
Operating income	1,033,466	*107,493

PHILADELPHIA AND READING.

Total operating revenue	8,561,814	208,754
Total operating expenses	7,111,603	150,165
Total outside revenue	15,747	10,248
Operating income	1,076,469	68,822

*Decrease.

SOUTHERN PACIFIC.

The report of the Southern Pacific for July, as filed with the interstate commerce commission, shows the expected gain in gross, amounting to 3.0 per cent, and the decreases of 2.4 per cent in net and 3.3 per cent in operating income after taxes. In addition to a considerable increase in taxes the operating ratio rose from 51.5 per cent of gross to 54 per cent. Transportation alone absorbed 25.4 per cent, against 24.2 per cent. The figures in detail follow:

	1910.	Increase.
Mileage	6,146.91	101.51
Freight revenue	$4,426,825	$ 41,220
Passenger revenue	3,142,710	202,202
Other transportation revenue	476,691	43,304
Nontransportation revenue	68,147	1,900
Total operating revenue	$8,116,373	$288,426
Maint. way and structure	847,967	103,396
Maintenance of equipment	939,605	*32,957
Traffic expense	171,170	24,043
Transportation expense	2,061,587	170,964
General expense	309,837	10,486
Total operating expenses	$4,330,326	$340,524
Net operating revenue	3,786,046	*52,097
Outside operating, net	16,262	*7,039
Total net revenue	$3,747,093	*$59,136
Taxes	375,512	56,540
Operating income	$3,479,696	*$115,777

*Decrease.

ST. LOUIS AND SAN FRANCISCO.

Figures filed with the interstate commerce commission showing operations for July and comparisons with former years are as follows:

	1910.	Increase.
Mileage	4,761.88	
Freight revenue	$2,014,465	$ 5,715
Passenger revenue	362,963	32,860
Other transportation revenue	160,316	*16,511
Nontransportation revenue	20,232	174
Total operating revenue	$2,596,743	$ 19,938
Maint. way and structure	486,317	*30,291
Maintenance equipment	442,010	4,401
Traffic expense	65,726	10,723
Transportation expense	1,156,800	147,547
General expense	100,043	8,106
Total operating expenses	$2,242,896	$140,485
Net operating revenues	353,846	*$20,547
Taxes	112,685	9,180
Operating income	$ 240,559	*$72,691

*Decrease.

ULTIMATUM TO "WEAK" BANKS: MUST STRENGTHEN OR QUIT.

Controller Determined That National Institutions Shall Be Placed on Safe Basis or Accept a Receiver.

Washington, D. C., Sept. 14.—During the next few weeks the few national banks in the United States which are rated as "weak" will have their last chance to strengthen themselves or get out of business.

The army of 105 examiners, through whom the government feels the pulses of the national banks, has been instructed to carry that ultimatum to every board of directors that needs it. The statement of the condition of every national bank at the close of business on Sept. 1, now being compiled, will be the last chance for any national bank to show its capital impaired; any reduction of its reserve under the limit and bad paper in its vaults or any concealed liabilities.

Acting on the principle that it is better to liquidate a weak bank, pay off the depositors and save some of the investment for the shareholders, Controller Murray will use all the authority of his office to compel sound banking.

A movement to bring all the state banks into the national bank system of reporting their condition to the public was begun today in the National Association of Supervisors of State Banks. Heretofore it has been next to impossible to gather facts of the condition of all the state banks because no two states used the same system.

Several recently formed corporations which intend to insure bank deposits have not received the approval of the treasury department as they had expected. The controller has declared the only proper form of insurance of deposits is the enforcement of the national bank laws.

AUGUST EXPORTS OF FLOUR, CORN, MEATS, ETC., IMPROVE.

Value of Above Articles, with Cotton and Oil, $45,668,666, as Against $36,000,000 in August, 1909.

Washington, D. C., Sept. 15.—(Special.)—August exports of flour, corn, meats, cotton, and mineral oil show a marked improvement when compared with August of last year.

The usual monthly statement of "exports of domestic breadstuffs, meats, and dairy products, food animals, cotton and mineral oil," issued by the bureau of statistics of the department of commerce and labor, shows the total value of the exports of these articles in August, 1910, $45,668,666, against $36,000,000 in August of last year.

Corn exports increased from 750,000 bu in August, 1909, to 1,750,000 in August of the current year; flour exports, from [illegible] brls in August of last year to 6[illegible] brls in August, 1910; meat and [illegible] from $9,000,000 [illegible] to $10,000,000; cotton, from [illegible] present year; cotton, from $[illegible] 1909, to $8,800,000 in August of the current year. Wheat exports show a marked decline, from 5,750,000 bu in August of last year to 2,000,000 in August, 1910.

The exports for the eight months ending with August, however, are materially below those of the corresponding eight months of last year, showing a decline in the quantity of wheat, flour, meats, food animals, cotton, and mineral oil, and a slight increase in corn.

TREASURY STATEMENT.

TRUST FUNDS.

Gold coin	$942,020,000
Silver dollars	465,201,000
Silver dollars of 1890	2,148,000
Silver certificates outstanding	48,250,000

GENERAL FUND.

Standard silver dollars in gen. fund	$ 1,313,104
Current liabilities	89,746,811
Working balance in treasury office	30,000,801
In banks to credit of treas. of U. S.	25,781,409
Subsidiary silver coin	15,081,409
Minor coin	1,011,321
Total balance in general fund	80,643,351

GOV. MARSHALL OF INDIANA IS OPPOSED TO POSTAL BANKS.

Tells Financiers in Evansville Convention That People Going to Deposit Money Don't Need Guardian.

Evansville, Ind., Sept. 14.—(Special.)—Nearly four hundred bankers and visitors are attending the annual state convention of the Indiana Bankers' association, which convened today and will remain in session for two days.

Gov. Thomas R. Marshall was the chief speaker this afternoon and said he is opposed to the postal savings banks.

"I do not believe it is the duty of this government to go into any business. When people go to place their money in a bank they do not need a guardian."

Gov. Marshall thought bankers were often too reckless in making their loans. He cited an instance of where an Indiana banker loaned a young man $2,000 for the purpose of buying an automobile.

NEW YORK STOCK TRANSACTIONS

Description.	Sales.	Open.	High.	Low.	Close. Sept. 14.	Close. Sept. 15.
Allis-Chalmers	100	5¾	5¾	5¾	5¾	5¾
Amal. Copper	10,700	64¾	66¾	64¾	66¾	66¾
Am. Agl. Chem.	1,200	44¾	45	44¾	45	44¾
Am. Beet Sugar	1,500	37¾	37¾	37¾	37¾	37¾
Am. Can	400	9¾	9¾	9¾	9¾	9¾
Do pfd	200	68¾	68	68¾	68¾	67¾
Am. Car Fdry	200	48¾	48¾	48	48	47¾
Do pfd	300	114	115¾	114	115¾	114
Am. Cotton Oil	100	65¾	65	65¾	65¾	65¾
Am. Hide & Leather	100	4¾	4¾	4¾	4¾	4¾
Do pfd	1,900	21¾	21¾	21	20¾	20¾
Am. Linseed	300	11¾	11¾	11¾	11¾	11¾
Do pfd	300	32	32	31	31¾	31¾
Am. Locomotive	300	28¾	28¾	28¾	28¾	28¾
Am. Smelting	6,700	61¾	62¾	61	61¾	61¾
Do pfd "B"	100	83¾	83¾	83¾	83¾	83
Am. Sugar	400	118	118¾	117¾	118¾	118
Am. Tel. & Tel.	300	138¾	138¾	138¾	138¾	138¾
Am. Wool	300	19¾	19¾	19¾	19¾	19¾
Do pfd	100	88¾	88¾	88¾	88¾	88¾
Anaconda	100	29¾	29¾	29¾	29¾	29¾
Atchison	3,400	99¾	99¾	99¾	99¾	99
Do pfd	100	100	100	100	100	100
B. & O.	2,200	104¾	104¾	104¾	104¾	104
Bethlehem Steel	200	27¾	27¾	27¾	27¾	27¾
Do pfd	200	100	100	100	100	100
B. R. Transit	3,500	74¾	76¾	74¾	76¾	76¾
Can. Pacific	900	180¾	180¾	179¾	179¾	179¾
Cent. Leather	300	24¾	24¾	24¾	24¾	24¾
C. & Ohio	18,800	74¾	75¾	74¾	75¾	75¾
C. G. W.	200	16¾	16¾	16¾	16¾	16¾
C. G. W. (new)	200	14¾	14¾	14¾	14¾	14¾
C., M. & St. P.	4,600	152¾	152¾	151	151	152
Do pfd	400	145¾	145¾	145¾	145¾	.....
C., C., C. & St. L.	100	86	86	86	86	86
Colo. Fuel & Iron	100	38¾	38¾	38¾	38¾	38¾
Colo. Southern	700	24¾	25¾	24¾	25¾	25¾
Do 1st pfd	100	44¾	44¾	44¾	44¾	44¾
Do 2d pfd	100	34¾	34¾	34¾	34¾	34¾
Con. Gas	2,200	141¾	141¾	139¾	139¾	141
Corn Products	100	14¾	14¾	14¾	14¾	14¾
D. & R. G.	1,000	21	21¾	21	21¾	21¾
Do pfd	200	77¾	77¾	77¾	77¾	77¾
Del. & Hud.	100	172	172	172	172	172
Du. Sup. Tr. pfd	100	87¾	87¾	87¾	87¾	87¾
Erie	1,000	29¾	29¾	28¾	28¾	28¾
Do 1st pfd	100	43¾	43¾	43¾	43¾	43¾
Gen. Elec.	200	144	144¾	144	144	144
Goldfield Con.	4,400	3¾	3¾	3¾	3¾	3¾
Gt. Nor. Ore	1,400	32	32	31¾	31¾	31¾
Gt. Nor. pfd	2,500	125¾	125¾	125¾	125¾	125¾
Ill. Cent.	100	132¾	132¾	132¾	132¾	132
Int. Harvester	100	96	96¾	96	96¾	96¾
Int. Met.	2,600	17¾	18¾	17¾	18¾	18¾
Do pfd	6,700	60¾	61¾	60¾	61¾	61¾
Int. Paper	200	10	10	10	10	10
Do pfd	100	49¾	49¾	49¾	49¾	.....
Int. Pump pfd	300	85¾	85¾	85¾	85¾	85¾
Iowa Cent. pfd	200	30¾	30¾	30¾	30¾	30¾
Kan. City Sou.	200	29	29	29	29	29¾
Kan. City Sou. pfd	100	62¾	62¾	62¾	62¾	62¾
Lacleede Gas	500	100¾	100¾	100¾	100¾	100
L. & Nashville	500	144	144	143¾	143¾	143
Mackay	300	82¾	82	82¾	82¾	.....
Do pfd	100	72¾	72¾	72¾	72¾	.....
M., St. P. & S. S. M.	1,300	152	152	152	152	151
Do pfd	100	147	147	147	147	.....
M., K. & T.	1,500	31¾	32¾	31¾	31¾	31¾
Do pfd	200	61¾	61¾	61¾	61¾	61¾
Mo. Pacific	1,000	53¾	53¾	53¾	53¾	53¾
Nat. Biscuit	300	114¾	114¾	114	114	114
Nat. Lead	800	55¾	55¾	55	55	55¾
Nat. R. R. Mex.						
1st pfd	400	66¾	66¾	66¾	66¾	66¾
Do 2d pfd	1,700	32	32¾	31¾	32	.....
N. Y. Air Brake	100	77	77	77	77	.....
N. Y. Central	2,300	113¾	113¾	113¾	113¾	113¾
N. Y., O. & W.	1,600	20¾	20¾	20¾	20¾	20¾
Nevada Copper	2,600	20¾	20¾	20¾	20¾	20¾
Norfolk & West.	200	120	120	120	120	120
North American	300	47¾	47¾	47¾	47¾	47¾
Nor. Pacific	2,900	118¾	118¾	118¾	118¾	118¾
Pacific Mail	100	30¾	30¾	30¾	30¾	30¾
Pennsylvania	9,100	129¾	129¾	129	129	129¾
People's Gas	1,600	106¾	107¾	106¾	107¾	106¾
Pitts., C., C. & St. L.	300	94	94	94	94	.....
Pittsburg Coal	300	13	13	12¾	12¾	12¾
Do pfd	100	88	88¾	88	88¾	88¾
Press. Steel Car	100	34¾	34¾	34¾	34¾	34¾
Pullman	300	161¾	161¾	161¾	161¾	161¾
Reading	78,400	146	148¾	141¾	141¾	142¾
Rep. I. & S. pfd.	300	40	40	40	40	40
Rock Island	5,300	22¾	22¾	22¾	22¾	22¾
Do pfd	200	40¾	40¾	40¾	40¾	40¾
St. L. & S. F. 1st pfd	100	40	40	40	40	40
St. L. & S. F. 2d pfd	300	30¾	30¾	30¾	30

2 NEW BUILDINGS IN LOOP DISTRICT

Kesner to Erect Twenty Story Structure at State and Quincy Streets.

OTHER ON RANDOLPH ST.

Eitels Acquire Site Known as the Metropolitan Block, Northeast Corner of La Salle.

Transactions involving the construction of a twenty story building at State and Quincy streets to cost around $1,000,000, and a $1,500,000 structure at Randolph and La Salle streets were announced yesterday.

The State street building is to be erected at the northwest corner of State and Quincy streets as the result of the acquirement by Jacob L. Kesner of the leasehold interest of Charles Ruppert Sr. in the 33.5x144 feet at the corner. Mr. Kesner previously holding the 29 feet adjoining belonging to Charles F. Gunther under long term lease.

The proposed building at Randolph and La Salle street will be erected by Emil and Carl Eitel as the result of their lease for a term of ninety-nine years from Alexander A. McKay of what is known as the Metropolitan block property at the northwest corner of the two streets named. Frederick T. Hoyt represented both parties in this transaction.

Kesner to Rush Building.

Mr. Kesner's building will front 62½ feet on State street, with a depth of 144 feet on Quincy, with alley on the west and north. That he will proceed with the construction without any unnecessary delay is shown by the announcement made by him yesterday that he is ready to receive propositions for space in the building.

Since his lease of the Gunther property in May, 1909, Mr. Kesner is said to have had his eye on the corner holding, as its acquirement would add greatly to the value of his inside holding, making corner property of it and in addition giving him a holding susceptible of improvement to excellent advantage. He was able to secure the property by reason of the fact that Mr. Ruppert concluded that he did not care to carry out the building conditions required under the terms of the lease.

He also is said to have been influenced in the disposal of his leasehold by the death of his son, Charles Ruppert Jr., about a year ago. The consideration in the transaction is withheld.

Mr. Ruppert leased the property in December, 1905, from Eliza C. Hamill, Charles R. Corwith, and others at a graded rent beginning with $25,000 for the first five years, $30,000 for the second five years, $33,500 for the succeeding ten years, and $35,000 for the remainder of the term.

The lease was on the basis of $181.38 a square foot and $26,119 a front foot for the major part of the lease. This was considered an exorbitant figure when the lease was made, but values have so advanced since then that it no longer seems particularly strong. Mr. Kesner is said to have secured some concessions in connection with the lease. Hugo Ash was the broker.

Marks Removal of Landmark.

While the acquirement of the Metropolitan block by the Eitels is of interest as marking the removal of a property landmark in that part of the city from the market, its chief interest is to be found in the emphasis which it gives to the growing development movement in the north end loop district.

The lot fronts 80 feet in Randolph street, with a depth of 180 feet in La Salle, and is improved with a five story and basement brick building. The lease runs for a term of ninety-nine years and seven months from Oct. 1 next, and provides for an annual rent of $30,000, which is equivalent to 4 per cent on $750,000, which is at the rate of $9,375 a front foot for Randolph street, $4,166 for La Salle, and $52.08 a square foot. The board of review valued the property at $335,645, of which $56,240 is in the building.

While the matter of building has been under consideration for some time by the Eitels, no decision has yet been reached as to whether they will improve with an office or hotel building.

The property was regarded as a prominent landmark prior to the fire, when it was occupied by a four story building, which was then looked upon as one of the most important business centers of the city.

The acquirement of this property by the Eitels adds materially to their large holdings in the street in that block, as with E. Demme they control by ninety-nine years' lease the southeast corner of Randolph street and Fifth avenue and own in fee simple the premises 178 Randolph street, where their wholesale store and office has been located for several years.

Real Estate Transfers.

ROGERS PARK.

Lunt-av., 100 w of Robey-st., s f, 50x172, incumb. $1,200, Sept. 1 [Per. F. Mork to Henry F. Doss] ... $3,000
Pratt-av., 217½ w of Sheridan-rd., n f, 50x129, incumb. $3,500, Aug. 30 [John M. Carlson to Ludwig Hohmeyer] ... 10,300

LAKE VIEW.

Kenesaw-ter., 150 e of Clarendon-av., n f, 50x100, Sept. 3 [Arthur H. Lloyd to Wm. M. Powell] ... 4,050
Paxton-st., 257½ s of Addison, w f, 37½x124, Sept. 10 [Charles Peterson to Fred Brinkman] ... 8,100
Seminary-av., 100 s of Roscoe-st., w f, 37½x124, Sept. 13 [estate of Adam A. Stoffel to Walter M. Mitchell] ... 3,600
Same pty.—Sept. 12 [W. M. Mitchell to Patrick Healy] ... 3,750
Addison-st., 97 w of Herndon, s f, 25x125, incumb. $1,000, Sept. 12 [John H. Cooper to John J. Staley] ... 1,300
Lincoln-av., 138 n w of George-st., n e f, 24 through to George, Sept. 8 [August Koch to Arthur G. Strassheim] ... 8,500

JEFFERSON.

Montrose-av., 106 w of Spaulding, s f, 25x125, Sept. 13 [Gustaf Peterson to Caroline Peterson] ... 2,500
Monticello-av., 148 n of Belmont, e f, 30x125, Aug. 1 [John S. Kowalski to George B. Bowers] ... 5,200

NORTH TOWN.

Gardner-st., about 270 e of Halsted, s f, 22x96, m. or l., Sept. 10 [Robert Spiets to Herman Schmidt] ... 1,500
Halsted-st., 498 s of Willow, e f, 24x124½, incumb. $2,000, Sept. 10 [John C. Bobzien to Charles Hansch] ... 7,500
Sedgwick-st., 550 s of Blackhawk, e f, 25x125, incumb. $2,000, Sept. 12 [Peter Stoeffner to Fritz Rubin] ... 5,100

SOUTH TOWN.

Michigan-blvd., about 88 s of Congress-st., e f, 26x114, incumb. $50,000, Sept. 9 [Frank A. Helmer to Cyrus McCormick] ... 110,000
[illegible], n e cor Auburn, s f, 30x147, m. or l., Sept. 5 [Paul E. Burkhardt to Daniel C. Hole] ... 5,000
Lots 22 and 23, blk. 19, w ½ S. 29, 14. Feb. 19 [Edward Walder to George V. Bartlett] ... 1,200
[illegible], 192 s of Wabash-av., w f, 44x190, Sept. 12 [Mary Bigelow et al., by m. in c., to Louis A. Seeberger] ... 21,550
Same ppty.—Sept. 12 [Louis A. Seeberger to Commonwealth-Edison company] ... 21,550

HYDE PARK.

[illegible]-av., 330 s of 101st-st., e f, 30x124, Sept. 8 [Andrew Ringman to Albin Aronson] ... 800
TRUST DEED—810, 812, 816, and 818 E. 61st-st., Sept. 13, 5 years, 6% per cent [Albert Atkinson to E. H. Fishburn] ... 35,000
Coles-av., 146 s of 83d-st., w f, 25x125, Sept. 8 [Frank Brona to Joseph Banaszak] ... 1,800
Evans-av., 225 s of 67th-st., e f, 37½x122, Aug. 29 [John M. Stark to Wm. C. Bushnell] ... 11,500
Houston-av., 50 s of 128th-st., e f, 25x125, Sept. 3 [Calumet and Chicago C. & D. Co. to Anna Kaleta] ... 1
[illegible]-st., 200 s of Grand-blvd., s f, 25x127, Aug. 15 [Thomas F. Hamilton to Charles M. Conlon]; val. con. and ... 1
[illegible]-st., n w cor Indiana-av., 275 ft on [illegible]-st. and 127 on Indiana-av. and o. p., July 27 [Charles Penshorn et al., by M. in C., to Wm. E. Lundgren] ... 6,120
Same ppty.—July 28 [Wm. E. Lundgren to Dennis Colbert] ... 40,000
St. Lawrence-av., 150 n of 62d-st., w f, 30x122, Aug. 29 [Charles Peterson to Axel H. Johnson] ... 1,700
St. Lawrence-av., 187 s of 61st-st., w f, 30x122, Sept. 1 [Edward H. Wandell to Herman F. Schoeneman] ... 2,250
[illegible]-st., 289 w of Vincennes-av., n f, 48x125, July 1 [Est. Charles Fox Dwight to Fitzallan S. Williams] ... 3,000
Same ppty., Sept. 10 [F. S. Williams to the F. S. Williams Co.], val. con. and ... 1

LAKE.

Elizabeth-st., 250 n of 69th, w f, 30x125, incumb. $1,600, Aug. 8 [William J. Warner to Bridget McNamara] ... 2,800
[illegible]-st., [illegible] w of Wood, s f, 24x102, Sept. [illegible] [John Tara to Theresa Pietka] ... 3,700
[illegible]-pl., 186 w of Center-av., n f, 24x125, [illegible] [Joseph Baum to Wawrzyniec [illegible]] ... 2,300
Halsted-st., 250 s of 59th-st., w f, 25x129, Aug. 26 [Est. Louis Prasiner to Louis [illegible] & Sons] ... 2,375
Marshfield-av., s w cor 48th-st., e f, 25x125, incumb. $6,500, Sept. 11 [Stanislaus [illegible] to Stanislaus Rodzewicz] ... 20,000
[illegible]-st., 125 s of 79th, e f, 25x124, Sept. 7 [Marcus E. Hill to Thomas F. Keeler] ... 1,400
Honore-st., 150 s 65th, w f, 25x125, Sept. 1 [Jacob P. Jacobson to Athon T. Myren] ... 1,000
Carpenter-st., 120 n of 71st, w f, 30x124½, Sept. 2 [Andrew Mandell to John Hoffman] ... 5,200
Center-av., 28 s of 73d-st., w f, 33x125, Sept. 10 [John G. Buss to Christine Lamber] ... 2,300

CALUMET.

[illegible]-st., 209 w of State-st., s f, 25x123, Aug. [illegible] [illegible] to [illegible] and husband to [illegible]

A. Johnson] ... 1,900
Butler-st., 166 s of 122d, e f, 25x123, Sept. 12 [Wm. H. Jones to Grzegorz Bograrowski] ... 1,500

WEST TOWN.

Rear of Chicago-av., 40 w of May-st., 40x46½, Sept. 13 [Tekla Maturzynska to Angeline Dymiewicz] ... 6,000
N. 42d-av., 125 s of Humboldt-av., e f, 25x125½, Sept. 12 [John Coughlin to Henry M. Syverson] ... 3,300
Grand-av., about 325 w of Noble-st., n f, 25x100½, incumb. $4,500, Sept. 12 [Frank Fabianski to Joseph Latelli] ... 7,000
Rockwell-st., 24 s of Thomas, e f, 24x82, Sept. 10 [Jacob Muuskin to Mandel Tishilnick] ... 3,350
Central Park-av., 145 s of 23d-st., w f, 25x125, Aug. 11 [Leila A. Cameron to Emil Pernsot] ... 2,600
W. Chicago-av., 158 e of Ashland-av., s f, 25x118, Sept. 10 [John Boldt to Joseph Kocol et al] ... 4,325
Elburn-av., 175 e of Loomis-st., n f, 25x103, [David Cohen to Jacob Goldberg] ... 6,030
W. 18th-st., 194 w of Rockwell-st., s f, 24x125, Sept. 10 [Carl Kowalski to Ladislav Cech] ... 1,750
Elburn-av., 175 e of Loomis-st., n f, 25x103, incumb. $3,000 [Wolf Soritzky to David Cohen] ... 7,000
N. 48th-ct., 200 s of Le Moyne-st., e f, 25x125, Sept. 10 [Gustave J. Berg to Wm. Druwe] ... 2,600
S. 48th-av., s e cor Lexington-st., w f, 51x125, Sept. 7 [Schoenhofen Investment Co., by tr., to Katherine Hesty] ... 4,600
Fullerton-av., 48 w of Maplewood-av., s f, 24x141, Sept. 10 [Geo. T. Wilhelm to Bertha Wilhelm] ... 8,000
Grand-av., 95 w of Lincoln-st., s f, 24x100, July 20 [Henry F. Giesecke to Anton Holub] ... 2,250
Hoyne-av., 29 s of Kosciusko-st., w f, 25x126, July 30 [Michael Kaucer to John Malkowski] ... 4,075
Irving-av., 120 s of Potomac-av., w f, 36x125, incumb. $1,500, July 9 [Louis Schemitz to Solomon Halperin] ... 1,000
Lawndale-av., 219 s of Thomas-st., w f, 30x125, Aug. 13 [Engebrigt K. Hay to Louise Busch] ... 5,600
Millard-av., 101 s of 21st-st., w f, 25x125, Sept. 3 [Anton Prochaska to Jas. A. Soldat] ... 1,375
Milwaukee-av., 88 n w of Upton-st., n e f, 24x100, July 5 [Phoebe M. Butler to Aug. Geo. and Louisa Wendel] ... 5,500
Ogden-av., 75 s w of Trumbull-av., s e f, 75x110, more or less, Aug. 4 [Alex J. Innes to Samuel and Morris Goodman] ... 6,100
W. Ohio-st., 120 e of Oakley-av., s f, 24x124, Sept. 7 [Est. Daniel O'Reilly to Rocco Vincenzo] ... 2,750
Peterson-st., 140 e of Hoyne-av., s f, 24x100, March 12 [Frank V. Johnson et al to Albert Hagel] ... 1,200
S. Pine-av., 100 n of Washington-blvd., e f, 50x177½, incumb. $1,500, Sept. 9 [Edward G. Snodgrass to Jno. C. Harding] ... 3,000
W. Taylor-st., 100 w of Oakley-av.-blvd., s f, 24 ft. 1¼ in.x96, Sept. 13 [Wm. G. Burtis to Jos. Yampolsky] ... 5,500
Turner-av., s e cor 27th-st., w f, 25x125, Aug. 15 [Anna Siad to Frank Fik] ... 2,450
W. 23d-pl., 125 w of Leavitt-st., n f, 25x124, Aug. 25 [Fanny Groenke to Anton Struszinski] ... 6,500
197 W. Harrison, s f, 24 ft. 6¾ in.x112½, more or less, Sept. 12 [Edward M. Barta to Frank C. Clark] ... 5,800
Wabansia-av., 147 w of Robey-st., s f, 25x100, Sept. 10 [Carl Frenk to August Czipowski] ... 3,700
Turner-av., 325 n of 21st-st., e f, 25x125, Sept. 13 [Edwd. Gegenheimer to Augustus F. Hamilton] ... 5,000
TRUST DEED—Washington-blvd., 89 w of Ann-st., n f, 100x150, m. or l., Sept. 1, Jan. 1-16, 5% [Waldemar Giertsen to C. T. & T. Co.] ... 45,000
Taylor-st., s w cor Aberdeen, n f, 84.98x95, incumb. $34,305, Sept. 10 [Jacob Hertz to Sam and Nathan Hecht] ... 40,000
Polk-st., 50 e of Wood, s f, 25x115, incumb. $7,500, Sept. 8 [Victor Kauter to Max Kauter] ... 14,000
Chicago-av., s w cor Keith-st., n f, 24x92, July 30 [Adeline Berle and hus. to Nathan Schrayer] ... 10,500
Polk-st., 144 w of Loomis, s f, 24x111, Aug. 1 [Jos. E. Mathieu to Dimetro Campolo] ... 9,500
Cedar-st., 108 e of Austin-av., n f, 40x121, Sept. 12 [Chas. Ander to Henry E. Shaefer] ... 7,250
Green-st., 100 s of Adams, e f, 25x120, Sept. 10 [Margt. Pitt to Isaac Meyer et al.] ... 7,500
S ½ same ppty., Sept. 10 [Adeline H. Pitt to Same] ... 7,500
Paulina-st., 356 n of 12th-blvd., e f, 24x100, m. or l., incumb. $4,350, Sept. 12 [Max Clamits to Jacob Samsky] ... 8,900
Rockwell-st., 75 s of Hirsch, w f, 25x125, incumb. $4,000, Sept. 10 [Lachman Marks to Wm. Sepiro] ... 7,000
Douglas-blvd., 161 w of Lawndale-av., s f, 25x150, Sept. 10 [Herbert R. Hammond to Breakstone] ... 7,250
14th-st., 335 w of Waller, s f, 24x100, Sept. 13 [Peter Meyerbaum to Simon Walsburg] ... 6,400
19th-st., 100 w of Loomis, n f, 25x124, Sept. 10 [Frank Prucha to Philip Straub] ... 6,500

RIDGEVILLE.

L 20 and 21, ex. n 37½, L 21, Resub., B 81, N W Uni Sub, N ½, the pt. ly. e of Chicago-av., 19-41-14 [ex. N. E. 15¼ ac.], Sept. 7 [The Art Institute of Chgo. to St. Clair Eastman] ... 5,000
L 22 and n 37½, L 21, Res. B 81, N W Uni Sub., N ½, ly. e of Chicago-av., 19-41-14, Sept. 7 [The Art Institute Chgo. to Carolyn Hope Skinner] ... 7,000
No. Evanston—Lot 4-5-6, B 9, John Culver add, Sept. 12 [John Quain et al., by M. in C., to Jas. Wigginton] ... 2,936
L 1, Hobbs' Sub. of S ½, N W ¼, N W ¼, 18-41-14, July 28 [Harry F. Jones et al. to Emilie W. Linster] ... 4,180

Building Permits.

5314 N. Clark-st., 2 story brick apartments, J. M. Woodworth ... 4,000
1601 to 1603 W. 19th-st., 3 story brick flats, Peter Opila ... 4,900
3426 N. 43d-av., 2 story brick flats, Harry Stern ... 5,000
6635 Minerva-av., 2 story brick flats, Laura E. McIntosh ... 5,600
57 W. 73d-st., 2 story brick flats, W. Y. Crilly ... 4,300
61 W. 73d-st., 2 story brick flats, W. Y. Crilly ... 4,300
103 W. 73d-st., 2 story brick flats, W. Y. Crilly ... 4,300
3936 to 3944 Butler-st., 1 story brick factory, Sherman Flavin Marble company ... 5,000
5301 Morgan-st., 1½ story frame cottage, J. Conroy ... 1,400
5217 Potomac-av., 2 story brick flats, J. Johannesen ... 5,000
1648 Barry-av., 2 story frame rear addition, W. M. Heinbach ... 1,300
2527 N. Monticello-av., 2 story frame addition, A. S. Paulson ... 2,000
4821 to 4823 Potomac-av., 2 story frame flats, Jra. Unsing ... 2,600
12101 Parnell-av., 1½ story frame residence, A. J. Smith ... 2,200
5675 to 5681 Madison-st., 2 story brick stores and flats, C. Iverson ... 5,000
6912 Throop-st., 1 story frame residence, Frano A. Wheeler ... 2,100
8830 Lomis-st., new roofing and plastering, A. J. Alle ... 1,500
2904 N. Avers-av., 2 story brick flats, Josefa Stolinski ... 11,000
9417 to 9419 Champlain-av., 1 story brick residence, J. Markel ... 4,000
2228 N. 40th-ct., 1½ story frame cottage, Frank J. Roehr ... 1,700
6400 Southport-av., 2 story brick flats, W. F. Becker ... 11,000
2240 Cornelia-av., 2 story brick flats, Gustav Wick ... 6,000
7715 S. Hoyne-av., 1½ story brick residence, E. C. Pote ... 2,000
1647 N. 41st-av., 2 story brick flats, Otto Evert ... 5,300
315 E. 116th-st., 2 story brick flats, A. Gaspario ... 3,000
9611 Exchange-av., 1½ story frame residence, Louis De Ruyscher ... 3,000
1132 to 1140 N. 37th-st., 1 story brick factory, H. P. Smith ... 24,000
2736 N. Clark-st., 2 story brick theater, Eva. Siebert ... 60,000
852 W. 50th-pl., 2 story brick apartments, L. O. J. Milord ... 4,500
4335 Milwaukee-av., 2 story brick store and flats, George Hedderich ... 8,800
1530 Wabash-av., 2 story brick store and flat, A. E. Bachli ... 1,500
2815 to 2819 Elston-av., 2 story brick office and flat, P. Dougherty ... 5,500
1647 W. 47th-st., 2 story frame residence, E. Pretroslick ... 1,500
5456 to 5458 Evanston-av., 3 story brick flats, F. H. Hoody ... 25,000
7066 S. Western-av., 1½ story frame cottage, N. F. Thomas ... 1,400
1669 Western-av., 2 story brick office, Lill-Robinson Coal Co. ... 1,100
328 to 330 W. 47th-st., two 1 story brick stores, Charles Bows ... 3,000
1139 S. Western-av., 3 story brick store, Charles Halman ... 5,000
7221 S. Morgan-st., 1½ story frame dwelling, S. Heck ... 1,650
5404 Augusta-st., 2 story frame flats, Alvon Gustafson ... 5,000
7411 S. Green-st., 1½ story frame dwelling, S. Heck ... 1,650
1235 W. 71st-pl., 1½ story frame dwelling, S. Heck ... 1,650

BUILD ARGENTINE CARS IN U. S.

American Manufacturers Awarded Contracts for Construction of All Needed Equipment.

Washington, D. C., Sept. 14.—American manufacturers have been awarded contracts for constructing all of the railway cars needed by the Argentine government, according to a cablegram received at the state department today from American Minister Sherrill at Buenos Aires. The American Car and Foundry company of New York has been awarded a contract for the construction of $1,000,000 worth of cars, and the Harlan & Hollingsworth company of Wilmington, Del., another for $400,000.

NEWS OF THE COURTS.

Court Calls for Today.

FEDERAL COURT.
UNITED STATES DISTRICT COURT.
Judge Landis—Motions.
UNITED STATES CIRCUIT COURT.
Judge Landis—Motions.
CRIMINAL COURT.
No call extended.
CIRCUIT COURT.
No court.
SUPERIOR COURT.
No court.
PROBATE COURT.
No court.
COUNTY COURT.
No court.

Petitions in Bankruptcy.

[illegible]—Simon A. Baldus, clerk, 3751 Winthrop-av.; liabilities, $1,280.97; assets, $[illegible]; Maurice J. Moriarty, attorney.
[illegible]—Suppressed.
[illegible]—William C. Wineland, stationary engineer, 1222 N. [illegible]-av.; liabilities, $611.50; assets, $[illegible]; John Christensen, attorney.
[illegible]—John G. Peterson, clerk, [illegible]-st.; liabilities, $[illegible]; assets, none; attorney pro se.

INDEX TO CLASSIFIED ADVERTISEMENTS

ACCIDENT AND LIFE INSURANCE ... Col. 5, page 25
ARTS AND ANTIQUES ... Col. 6, page 25
AUTOMOBILES ... Col. 5, page 26
AUTO LIVERIES ... Col. 6, page 26
AUCTION SALES ... Col. 6, page 26
BUSINESS PERSONALS ... Col. 6, page 26
BICYCLES AND MOTORCYCLES ... Col. 6, page 26
BOATS, YACHTS, ETC. ... Col. 4, page 20
BOOKS AND MAGAZINES ... Col. 4, page 20
BUILDING MATERIAL ... Col. 7, page 26
BOWL'G, BILL'D, POOL TABLES ... Col. 4, page 20
BUSINESS CHANCES ... Col. 1, page 26
" " ... Col. 2, page 26
" " ... Col. 3, page 26
" " ... Col. 2, page [illegible]
BOARD WANTED ... Col. 7, page 23
BOARDING AND LODGING ... Col. 1, page 23
" " ... Col. 2, page 23
" " ... Col. 7, page 23
CAMERAS, KODAKS, ETC. ... Col. 6, page 25
CANDIES AND CONFECTIONS ... Col. 6, page 25
CASTOFF CLOTHING ... Col. 6, page 26
CLOTHING, FURS, ETC. ... Col. 6, page 26
CLEANERS, DYERS, ETC. ... Col. 6, page 26
DANCING SCHOOLS ... Col. 3, page 26
DRESSMAKING AND MILLINERY ... Col. 3, page 22
DETECTIVE AGENCIES ... Col. 4, page 23
DOGS, BIRDS, AND POULTRY ... Col. 4, page 23
FLATS LISTED ... Col. 1, page 24
FOR SALE ... Col. 3, page 23
FINANCIAL ... Col. 4, page 20
FURNACES, STEAM HEATING ... Col. 6, page 26
HELP WANTED—MALE ... Col. 2, page 21
" " ... Col. 3, page 21
" " ... Col. 4, page 21
" " ... Col. 5, page 21
" " ... Col. 6, page 21
" " ... Col. 7, page 21
HELP WANTED—FEMALE ... Col. 7, page 21
" " ... Col. 1, page 22
" " ... Col. 2, page 22
" " ... Col. 3, page 22
HOUSEHOLD GOODS ... Col. 6, page 25
HORSES AND CARRIAGES ... Col. 3, page 24
HOTELS ... Col. 1, page 23
" " ... Col. 2, page 23
INSTRUCTION ... Col. 3, page 22
LAWYERS ... Col. 4, page 22
LEASEHOLDS ... Col. 6, page 25
LEGAL NOTICES ... Col. 4, page 22
LIGHT AND HEAVY MANUF'G ... Col. 4, page 20
LIFE INSURANCE LOANS ... Col. 7, page 25
LOST AND FOUND ... Col. 4, page 22
MACHINERY AND TOOLS ... Col. 4, page 20
MINES AND MINING ... Col. 7, page 25
MILLINERY AND DRESSMAKING ... Col. 3, page 22
MONUMENTS ... Col. 4, page 20
MOTORCYCLES AND BICYCLES ... Col. 6, page 26
MUSICAL INSTRUMENTS ... Col. 5, page 26
" " ... Col. 4, page 26
MUSICAL AND DRAMATIC ... Col. 3, page 22
MISCELLANEOUS ... Col. 6, page 26
OPTICIANS ... Col. 5, page 24
OFFICE DEVICES ... Col. 3, page 26
PARTNERS WANTED ... Col. 3, page 26
PATENTS, PATENT ATTORNEYS ... Col. 3, page 24
PRINTING, ENGR'G, BINDING ... Col. 6, page 26
PRTG. MACHY. AND SUPPLIES ... Col. 4, page 22
PLUMBING, FIXTURES, ETC. ... Col. 4, page 22
PERSONAL ... Col. 4, page 22
PERSONAL PROPERTY LOANS ... Col. 7, page 25
PICTURES, FRAMES, ETC. ... Col. 5, page 26
POSTAGE, STAMPS, COINS, ETC. ... Col. 6, page 26
ROOMMATES ... Col. 2, page 23
REAL ESTATE—CENTRAL ... Col. 4, page 24
REAL ESTATE—SOUTH SIDE ... Col. 4, page 24
" " ... Col. 5, page 24
REAL ESTATE—WEST SIDE ... Col. 6, page 24
REAL ESTATE—NORTH SIDE ... Col. 6, page 24
" " ... Col. 7, page 24
REAL ESTATE—NORTHWEST ... Col. 7, page 24
REAL ESTATE—MFG. PROPERTY ... Col. 7, page 24
REAL ESTATE—SUB'N SOUTH ... Col. 7, page 24
REAL ESTATE—SUB'N—WEST ... Col. 7, page 24
" " ... Col. 1, page 25
REAL ESTATE—SUB'N—NORTH ... Col. 1, page 25
REAL ESTATE—OAK PK., AUSTIN ... Col. 1, page 25
" " ... Col. 2, page 25
REAL ESTATE—GARY, TOLLESTON ... Col. 2, page 25
REAL ESTATE—OTHER CITIES ... Col. 2, page 25
REAL ESTATE—ACRES ... Col. 3, page 25
REAL ESTATE—FARM LANDS ... Col. 3, page 25
" " ... Col. 4, page 25
REAL ESTATE—FRUIT LANDS ... Col. 4, page 25
REAL ESTATE—COUNTRY ... Col. 4, page 25
REAL ESTATE—COAL & TIMBER ... Col. 4, page 25
REAL ESTATE—MISCELLANEOUS ... Col. 4, page 25
REAL ESTATE WANTED ... Col. 4, page 25
REAL ESTATE TO EXCHANGE ... Col. 4, page 25
" " ... Col. 5, page 25
REAL ESTATE LOANS ... Col. 6, page 25
RAILROAD TIME TABLES ... Col. 7, page 26
SITUATIONS WANTED—MALE ... Col. 5, page 20
" " ... Col. 6, page 20
" " ... Col. 7, page 20
" " ... Col. 1, page 21
SITUATIONS WANTED—FEMALE ... Col. 7, page 20
" " ... Col. 1, page 21
" " ... Col. 2, page 21
SAFES ... Col. 6, page 24
STOCKS AND BONDS ... Col. 7, page 25
SEWING MACHINES ... Col. 6, page 26
STOVES ... Col. 6, page 26
STORE AND OFFICE FIXTURES ... Col. 6, page 26
SALARY LOANS ... Col. 7, page 25
STORAGE, CARTING, FORWARD'G ... Col. 6, page 26
SPORTING GOODS ... Col. 6, page 25
STEAMSHIP LINES ... Col. 7, page 26
TO RENT—ROOMS ... Col. 1, page 23
" " ... Col. 6, page 22
" " ... Col. 7, page 22
TO RENT—HOUSEKPG. ROOMS ... Col. 7, page 22
TO RENT—HOUSES ... Col. 2, page 23
TO RENT—FURNISHED HOUSES ... Col. 3, page 23
TO RENT—FLATS ... Col. 3, page 23
" " ... Col. 4, page 23
" " ... Col. 5, page 23
" " ... Col. 6, page 23
" " ... Col. 7, page 23
TO RENT—FURNISHED FLATS ... Col. 1, page 24
TO RENT—STORES ... Col. 1, page 24
" " ... Col. 2, page 24
TO RENT—OFFICES ... Col. 2, page 24
TO RENT—FLOORS AND LOFTS ... Col. 2, page 24
TO RENT—MFG. PROPERTY ... Col. 2, page 24
TO RENT—BUILDINGS ... Col. 3, page 24
TO RENT—HOTELS ... Col. 3, page 24
TO RENT—HALLS ... Col. 2, page 24
TO RENT—BARNS AND GARAGES ... Col. 3, page 24
TO RENT—OTHER CITIES ... Col. 3, page 24
TO RENT—MISCELLANEOUS ... Col. 3, page 24
TRADE SCHOOLS ... Col. 7, page 21
" " ... Col. 3, page 22
TYPEWRITERS AND SUPPLIES ... Col. 3, page 22
TRUSSES, ETC. ... Col. 3, page 24
WANTED—ROOMS ... Col. 6, page 22
WANTED—HOUSES ... Col. 7, page 23
WANTED—FLATS ... Col. 3, page 23
WANTED—MISCELLANEOUS ... Col. 1, page 24
WATCHES, JEWELRY, ETC. ... Col. 5, page 24

DEATHS.

ANDERSON—Albert Theodore Anderson, at Oklahoma City, Okla., Sept. 13, beloved son of Ida C. Barcelo, brother of Harry, George, and the late Anna Graham. Funeral Thursday, Sept. 15, at 2 p. m., from 3240 Prairie-av.; interment at Oakwoods. Member Englewood council No. 2, N. A. U. Please omit flowers. New York, St. Louis, and Kansas City papers please copy.

BAYNES—Anthony Baynes, Sept. 13, 1910, native of Kalavala, County Mayo, Ireland, at his residence, 976 N. Franklin-st., beloved husband of Mary Baynes, nee Walsh, father of Anthony, Officers William, Thomas, and George, Mrs. James Neary, Mrs. Frank Coffey, and the late John and Michael Baynes. Funeral from late residence Thursday at 9:30 a. m. to St. Dominick's, where high mass will be celebrated; by cars to Calvary, via Chicago and Northwestern R. R. Train leaves at 1 p. m. sharp.

CALDWELL—Wilfred T. Caldwell, 1410 E. 56th-st., at Seattle, Wash. Wednesday morning.

CARLISLE—Mary C. Carlisle, suddenly, at the Presbyterian hospital, at 1 a. m., Sept. 13, 1910, daughter of the late Robert Carlisle of Hinsdale, Ill. Funeral at Graceland chapel Thursday, Sept. 15, at 3 p. m.

GODMAN—Otto James Godman, beloved husband of Julia, nee Conklin, fond father of Mrs. Jay M. Sheehan, James and Arthur Godman, and Mrs. Tell Taylor, New York City, Sept. 12, 1910. Funeral from Brown's undertaking establishment, 3231 W. Madison-st., Thursday, Sept. 15, 1910, at 2 p. m., thence by carriages to Oak ridge cemetery.

GUERIN—Elizabeth Guerin, nee Brennan, Sept. 14, 1910, beloved wife of John. Funeral from her late residence, 5008 Cottage Grove-av., Friday, 9:30 a. m., to St. James' church; by carriages to Mount Carmel.

HANDY—Lovina Ross Handy, Sept. 14, 1910. Funeral private, Friday, 10 a. m., from late residence, 3258 Groveland-av.

HARNETT—Cornelius Harnett, Sept. 13, beloved brother of Mrs. Ellen Griffin, Lawrence C., Michael D., Daniel, and Maurice Harnett. Funeral from Sioren & Thorman's funeral chapel, 2356 W. 16th-st., at 9 o'clock a. m., Thursday, Sept. 15, to St. Agatha's church, thence by carriages to Mount Carmel.

HATCH—Sylvia M. Hatch, Sept. 13, infant daughter of A. Van Dyke Hatch and Millie Maus Hatch, River Forest, Ill. Funeral private.

HIPWELL—William O. Hipwell, long a resident of Highland Park, suddenly in Los Angeles, Cal., Wednesday, Sept. 14. Interment at Rosehill. Notice of funeral later.

KENNEDY—Katherine Kennedy, wife of William B. Kennedy, in New York, in her 55th year. Funeral services in Chicago, Rosehill chapel, Friday, Sept. 16, 12 noon.

MANDELBAUM—Minnie Mandelbaum, nee Adler, beloved wife of Joseph Mandelbaum and mother of Estelle and Harold Mandelbaum, Sept. 13, aged 40 years and 9 months. Funeral Thursday, Sept. 15, at 10:30 a. m., from late residence, 425 Ashland-blvd., to Free Sons' cemetery. Waldheim.

MELESKY—William Melesky, beloved husband of Caroline, father of Blanche, Adele, Edmund, and Joseph. Funeral from late residence, 4431 Monroe-st., Friday, 8:30 a. m., to St. Mel's church. Burial at Forest Home.

RANKIN—Sept. 13, 1910, Charles S. Rankin, aged 60 years. Funeral from his late residence, 6[illegible] S. Central Park-av., Friday, 1:30 p. m. Burial at Oakwood cemetery.

REARDON—Flossie Reardon, Sept. 14, 1910, at residence, 848 N. Waller-av., Austin, aged 22, beloved daughter of James and Katherine Reardon, nee Barry, beloved sister of Westley, James, and Austin. Funeral Friday, Sept. 16, 9:30 a. m., to St. Catherine's church, Washington-blvd. and N. Park-av., Austin. Interment at Mount Carmel. Muskegon, Mich., Milwaukee, Wis., and Battle Creek, Mich., papers please copy.

SCHAUB—H. F. Schaub, suddenly, Sept. 12, 1910, husband of Mary Schaub, nee Johnson. Funeral Thursday, Sept. 15, 1910, at 1:30 p. m., from late residence, 600 Winthrop-av. St. Louis papers please copy.

TYNE—Mrs. Bridget Tyne, nee Fogarty, beloved wife of Edward; mother of Mrs. K. Fogarty and James, John, Mary, and Elizabeth. Funeral from her late residence, 3253 Armitage-av., to St. Sylvester's church, Saturday, 9:30 sharp, solemn requiem mass. Member L. C. B. A., branch 225, Holy Name; also Married Ladies' sodality, St. Sylvester's church. Carriages to Calvary.

WHITLEY—Emma C. Whitley, Sept. 12, daughter of Mr. and Mrs. John Whitley. Funeral Thursday, Sept. 15, at 10:30 a. m., from her late home, 6834 Yale-av.; interment at Oakwoods.

WOOD—Mrs. Lucy E. Wood, Sept. 13, 1910, aged 84 years, mother of Dr. N. E. Wood and Dr. C. S. Wood. Funeral from her late residence, 1055 La Salle-av., at 10 a. m., Thursday, Sept. 15 [private].

NEW INCORPORATIONS.

NEW CORPORATIONS WERE LICENSED YESterday by the secretary of state at Springfield, as follows:

Fitzhugh Theatrical company, Chicago; capital, $2,500; theatrical and musical entertainment business; incorporators, Albert Campbell, Charles A. McDonald, Donald S. McKinlay.

William S. Parry company, Chicago; capital, $20,000; general advertising and sales agency; incorporators, Otto R. Barnett, P. H. Truman, H. L. Peck.

Furner Motor Car company, Chicago; capital, $10,000; general merchandise, commercial, and manufacturing business; incorporators, Edward Furner, Amandus W. Eschert, Will J. Bell.

Chromatrope Manufacturing company, Chicago; capital, $2,500; general manufacturing and mercantile business; incorporators, Humphrey M. Gibson, Nathan J. Herron, Charles Gustrine.

Imperial Compound Manufacturing company, Chicago; capital, $10,000; manufacturing and dealing in chemicals, drugs, cleaning compounds, machinery, and other merchandise; incorporators, William McKinley, Archibald A. McKinley, Daniel F. Flannery.

Loveland & Monahan company, Chicago; capital, $5,000; manufacturing and dealing in machinery, machinery supplies, and power apparatus; incorporators, E. F. Loveland, Joseph E. Monahan, L. E. Penney.

Moon Motor Car Company of Illinois, Chicago; capital, $5,000; deal in automobiles, motorcycles, supplies, and accessories; incorporators, Carlton M. Garrett, Bertram W. Rosenstone, Harry J. Myerson.

Streeter Clip and Specialty company, Chicago; capital, $10,000; general manufacturing business; incorporators, Herbert A. Streeter, Herbert C. Streeter, James Turnock.

NOT FOR PROFIT.

Alpha Iota Alpha sorority, Chicago; benevolent and educational; incorporators, Gertrude E. Simms, Ora V. Johnson, Catherine McWeeny.

Royal Musical club, Chicago; social; incorporators, William Pommerening, Frank J. Wendt, Otto A. Swinke.

CHANGES.

George E. Laubenheimer company, Chicago; capital stock increased from $5,000 to $50,000 and number of directors from three to five.

Marshall & Hupschart Machinery company, Chicago; number of directors decreased from five to three.

Premier Motor Car company, Chicago; name changed to Fort Dearborn Motor company and capital increased from $12,000 to $35,000 and number of directors from three to five.

Chicago Carton company, Chicago; capital increased from $75,000 to $125,000.

FOREIGN MAIL SCHEDULE.

FOREIGN MAILS WILL CLOSE AT CHICAGO postoffice as follows:

For Switzerland, Spain, Portugal, Turkey, Egypt, Greece, British India, Roumania, Belgium, Cape Colony, and Lourenzo Marquez, 4:45 p. m.

For Cuba, 5:30 p. m.

For Jamaica and West Indies, 12 p. m.

For Manitoba, British Columbia, and Northwest Territory, 9 p. m.

For Samoan islands and New Zealand, also specially addressed correspondence for Australia, via San Francisco, by S. S. Needles, Monday, Sept. 26, 9 p. m.

For Australia, New Zealand [except Parcels Post], New Caledonia, and Fiji islands, via Seattle, Wash., and Victoria, B. C., by S. S. Marama, Tuesday, Oct. 4, 9 p. m.

For Japan, China, Corea, and Philippines, via Seattle, by S. S. Minnesota, Friday, Sept. 16, 9 p. m.

For Germany, via Hamburg [2 cent rate], also other parts of Europe when specially addressed, by S. S. Amerika, Thursday, Sept. 15, 4:45 p. m.

Specially addressed correspondence for Europe, via Queenstown, Fishguard, and Liverpool, by S. S. Carmania, Thursday, Sept. 15, 4:45 p. m.

For Austria, Denmark, France, Germany [5 cent rate], Great Britain, Italy, Netherlands, Norway, Russia, and Sweden, by S. S. St. Paul, Thursday, Sept. 15, 12 midnight.

For Ireland, by S. S. Carmania, Thursday, Sept. 15, 12 midnight.

D. A. CAMPBELL, Postmaster.

MACHINERY AND TOOLS.

16X48 CORLISS ENGINE, RECENTLY OVERhauled, in good condition, for quick sale, $600; several closed and open heaters; 4 66x16 boilers now running 100 lbs pressure; 18 h. p. 220 volt motor; a large list of other engines, boilers, pumps, and electrical machinery.
HUGH W. DYAR, 204 Dearborn. Cent. 3066.

4 350 H. P. STERLING WATER TUBE BOILERS.
1 405 h. p. Sterling water tube boiler.
1 steel stack, 6 ft. diameter, 155 ft. high.
3 22x48 single cylinder horizontal Reynolds-Corliss engines. W. J. NEWMAN & COMPANY,
19 N. Curtis-st.

LARGE MANUFACTURER HAS A LOT OF idle iron and woodworking machinery, several steam engines, from 10 to 1,200 h. p.; 225 K. W. D. C. generators, 4 in. tire welder, blowers, pumps, etc.; state your requirements. Address T 319, Tribune.

BARGAIN, IMMEDIATE DELIVERY—16X12X10 Deane duplex pump; 12x6x10 Knowles pump. Williams-Austin Machy. Co., 29 N. Jefferson-st. Phone 1916.

SACRIFICE 18X8 MODERN LATHE, 20X16X3 planer, No. 1 screw machine, speed lathes, Fox lathes, drill presses, grinders, etc. 33 S. Desplaines-st.

FOR SALE—14X36 AND 16X42 CORLISS ENgines; lot of other steam engines and pumps. THE E. H. WACHS CO., 149 W. Indiana-st.

GAS AND GASOLINE ENGINES—ALL SIZES, used and new, from 30 to 60 per cent of new cost. COLBORNE MFG. CO., 416 W. Indiana-st.

FOR SALE—CHEAP; 14X20 ATLAS AUTOMATic and 8x9 N. Y. safety automatic engine. Address L W 111, Tribune.

CLYDE MACHINE WORKS, 39TH AND UNION—Machinery bought, sold, exchanged, and repaired. Rebuilt machinery for sale.

FOR SALE—ELEVATORS, ALL KINDS; MATErial and repairs. Manning Elevator Co., 123 N. Peoria-st.

FOR SALE—5 H. P. CROCKER-WHEELER D. C. motor; good as new. Address L W 110, Tribune.

FOR SALE — ELECTRIC MOTORS, NEW AND second hand. Arthur Jones Co., 223 S. Clinton-st.

LIGHT AND HEAVY MANUFACTURING.

DIES OF ANY DESCRIPTION; ALSO LIGHT and heavy punch press work; prompt service. 446 W. 31st-st. Sundstrom Manfg. Co. Yards 2886.

WE DESIGN AND BUILD SPECIAL MACHINES. Jobbing and repairing. COOK & CHICK CO., 18-20 E. Kinzie-st. Tel. Rand. 2216.

FINANCIAL.

HAVE $12,000 CITY OF CHICAGO 5 PER CENT improvement bonds that will sell to net 6 per cent interest per annum. These bonds are paid from taxes on real estate and come ahead of all mortgages. Address X 283, Tribune.

HAVE $12,000 CITY OF CHICAGO 5 PER CENT improvement bonds that will sell to net 6 per cent interest per annum. These bonds are paid from taxes on real estate and come ahead of all mortgage. Address X 283, Tribune.

MONEY WANTED BY PRACTICAL MAN; SIX picture and vaudeville houses; opportunity now. WM. D. BAKER, 109, 609 Randolph-st.

TO SAVINGS BANK DEPOSITORS—WE OFFER $500, 6 per cent first mortgage bonds secured on real estate mortgages. Will sell to net 7 per cent. NASH & CO., 521 First National Bank.

WE BUY HEIRS' ESTATES IN TRUST AND probate claims against estate; loans on same. Probate Investment Co., 420 Ashland Block.

BOATS, YACHTS, ETC.

YACHT FOR SALE—PARTY EN ROUTE FROM New York to Florida via lakes and Mississippi, has been called to Europe on important business and must sell yacht; 52 feet long, 12 feet beam, 3 feet 6 inches draft, twin screw, 40 h. p.; fine sea boat, staunch and strong; has been out on the Atlantic in all weather, an ideal cruiser; in perfect condition; sold at a sacrifice. Yacht Water Gypsy, 2d slip north of Columbia Yacht club.

FOR SALE—CABIN CRUISER, 48 FT. BY 10 FT. 6 in.; will sleep six; galley, sands, toilet, etc.; full equipment; 25 h. p. 4 cylinder 4 cycle engine; speed 10 miles; will sell with or without engine. HENRY WALDMANN, 2626 N. Clark-st. Phone Lincoln 2882.

40 FOOT CABIN CRUISER; 9 FOOT BEAM; speed 9 miles; full equipment. A sacrifice. Owner, 19, 102 Randolph-st.

BOWLING, BILLIARD & POOL TABLES.

FOR SALE—SECOND HAND BILLIARD AND pool tables; we rent tables with privilege of buying. The Brunswick-Balke-Collender Co., 263-269 Wabash-av.

FOR SALE—NEW AND SECOND HAND POOL tables; low prices; easy terms; full line billiard supplies. PASSOW & SONS, 823 W. Madison-st.

THE J. L. FOWLER CO., BILLIARD AND POOL table manufacturers; sell or rent; easy terms. 1312 W. Lake-st. Tel. West 917.

BILLIARD AND POOL TABLE FOR SALE OR rent; easy terms. Billiard and bowling supplies. Also repairing. 746 Milwaukee-av. Monroe 5562.

50 REFINISHED POOL AND BILLIARD TAbles, Brunswick make, will be sold at a snap or rent. 2252-2256 Ogden-av., near 12th-st.

BOOKS AND MAGAZINES.

SELL YOUR BOOKS? WE PAY CASH, SINGLE volumes or entire libraries. Phone Central 6069. MORRIS BOOK SHOP, 165 Wabash-av.

BOOKS WANTED FOR CASH—ENTIRE LIbraries or small lots. Telephone Central 2041. POWNER'S BOOK STORE, 107 Clark-st.

MONUMENTS.

CHAS. G. BLAKE & CO., 719 WOMAN'S TEMPLE. Reliable makers of monuments and mausoleums.

SITUATIONS WANTED—MALE.

Bookkeepers and Clerks.

SITUATION WANTED — CORRESPONDENT, HAVING TESTED EXECUTIVE ABILITY AND A THOROUGH KNOWLEDGE OF COLLECTIONS, IN ADDITION TO 8 YEARS' EXPERIENCE AS BOOKKEEPER AND OFFICE MANAGEMENT, DESIRES PERMANENT CONNECTIONS WITH FIRM WHERE HONEST ENDEAVOR WILL BE EXPECTED; SALARY MODERATE. ADDRESS W 509, TRIBUNE.

SITUATION WANTED—YOUNG MAN, 26, POSsessing good education; executive ability; exp. bookkeeper, cashier and office man; desires connection with progressive concern; 5 years in last position, employed; bond if desired; A 1 references. Address A 596, Tribune.

SITUATION WANTED—AS SHIPPING CLERK with manufacturing concern; have had 10 years' experience in machinery and store fixtures; thoroughly posted on everything pertaining to transportation and competent to take charge of all traffic matters. Address X 500, Tribune.

SITUATION WANTED — CORRESPONDENT; young man, well educated, capable and energetic; desires position as correspondent or general office man; can show results of careful, practical training. Best references. Address X 504, Tribune.

SITUATION WANTED—YOUNG MAN, GERman-American of 26, wants position in the clerical line; understands bookkeeping; quick and accurate at figures, sober, and not afraid of hard work. Address A 236, Tribune.

SITUATION WANTED—BY YOUNG MAN WHO has had 16 years' experience as shipping clerk and supt. of factory; knows how to handle help and teams to best advantage; if your shipping department needs reorganizing, address A 582, Tribune.

SITUATION WANTED—EXP'D CORRESPONDent, gen. office man; sales dept.; Rem. opr.; assistant books; desires locate permanently where opportunity for future; ambitious; reference. Address T 348, Tribune.

SITUATION WANTED—EXP. BOOKKEEPER and office man of executive ability; age 40; married; sober, regular habits; desires permanent place at reasonable salary; later might invest after proving value of services. Address X 282, Tribune.

SITUATION WANTED—AT YOUR SERVICE; A first class bookkeeper, correspondent, office manager, typist and salesman, with 6 years' practical experience, will consider out of town vacancies. Address T 442, Tribune.

SITUATION WANTED—BOOKKEEPER, TEN years' experience, cashier, ass't credit man, and correspondent, wants position with good growing concern; reference first class. Address A 501, Tribune.

SITUATION WANTED—CREDIT MAN AND thorough accountant, with reliable house; in present position for five years; can furnish best refs.; am also exp'd in freight traffic. Address T 279, Tribune.

SITUATION WANTED—BOOKKEEPER, CASHier, general office work; good penman; highest refs.; bond; 29 years; firm who would appreciate honesty and ability; $20 start. Address X 217, Tribune.

SITUATION WANTED—YOUNG MAN 23 YEARS old, as bookkeeper, cost clerk, accounting work, cashier, or general office work; 5 years' general and mfg. business experience; permanent; must have future; best ref. Address T 111, Tribune.

SITUATION WANTED — BY AN A1 BOOKkeeper or office man, with a construction or contracting firm; have had plenty of experience and can speak several languages. Address L K 423, Tribune.

SITUATION WANTED—YOUNG MAN, 27, EMployed, wishes change; 7 years' office and sales, 4 years asst. cashier. Best references. Address A 363, Tribune.

SITUATION WANTED — BOOKKEEPER; COMpetent young man, 4 years present position, desires change; $18; refs.; bond. Address A 135, Tribune.

SITUATION WANTED — MIDDLE AGED BUSIness man, bookkeeper, cashier, salesman, collector, or some position of trust; best of references. Address W 506, Tribune.

SITUATION WANTED — BY BKPR., STENO., and all around man; fine at figures; 10 yrs. good exp.; thoroughly competent. Address W 330, Tribune.

SITUATION WANTED—YOUNG MAN, 25 YRS. of age, with some public accounting experience, as head bookkeeper or traveling auditor. Address A 559, Tribune.

SITUATION WANTED — BY THOROUGH BUSIness man, as correspondent or position where executive ability and push is required. Address X 110, Tribune.

SITUATION WANTED—AS OFFICE MANAGER, correspondent, clerk, stenographer, by industrious young married man; best references. Address X 370, Tribune.

SITUATION WANTED—EXPERIENCED CORrespondent on sales complaints and collections; general office work and claims; refs. Address B 261, Tribune.

SITUATION WANTED—YOUNG MAN, EXP'D bookkeeper, small set of books to keep in spare time. Address A 499, Tribune.

SITUATION WANTED — YOUNG MAN, D. E. bookkeeper; 7 years mfg., commercial exp.; accurate, reliable; ref.; $75. Address A 500, Tribune.

SITUATION WANTED—PERMANENT BY 1ST class bookkeeper and accountant; refs. Address X 388, Tribune.

SITUATION WANTED—BOOKKEEPER, TWO to four hours daily; efficient, opening, closing, straightening. Address A 549, Tribune.

SITUATION WANTED—YOUNG MAN, 18, GENeral office work; 2 years' exp. Address B 186, Tribune.

SITUATION WANTED—BY BOOKKEEPER AND steno.; 10 years' experience; good refs. Address X 305, Tribune.

SITUATION WANTED—A1 BOOKKEEPER, knowledge of stenography; refs. Address A 554, Tribune.

SITUATION WANTED—OFFICE MAN; SEVEN years' experience; good appearance; best references; age 27. Address A 547, Tribune.

SITUATION WANTED—BOOKKEEPER, GENeral office man, knowledge of stenog. Address X 506, Tribune.

SITUATION WANTED—YOUNG MAN, 22 YEARS, as general clerk; 4 years' experience. Address A 401, Tribune.

SITUATION WANTED—ALL ROUND OFFICE man, ledger clerk, ass't bookkeeper; married; steady; responsible. Address A 575, Tribune.

SITUATION WANTED — YOUNG MAN, WHO has genl. office, collector's, and cashier's exp.; A1 refs. Address A 552, Tribune.

SITUATION WANTED—WITH AUDITING CONcern, by young man, 24 years old; 7 years' experience in gen. office work. Address B 266, Tribune.

SITUATION WANTED — EXPERT BOOKkeeper wants small set to keep at home eve's; refs.; terms reasonable. Address A 171, Tribune.

SITUATION WANTED—MAN OF MIDDLE AGE, experienced in bookkeeping and office work. Address W 313, Tribune.

SITUATION WANTED—SET BOOKS TO KEEP evenings. Address X 318, Tribune.

SITUATION WANTED—EVENINGS; AGE 27; bookkeeping, clerical wk. Address A 429, Tribune.

SITUATION WANTED—REG. PHARMACIST; steady relief work. Address X 382, Tribune.

SITUATION WANTED—CLERK, 25; SHIPPING or office; good penman. Address A 396, Tribune.

Billing Clerks.

SITUATION WANTED—AS BILLER, EXTENDer or clerk; rapid and accurate at figures; age 22; refs. Address A 595, Tribune.

Accountants and Auditors.

SITUATION WANTED—BY EXPERT OF 20 years' wide experience; can straighten out complicated sets and adjust to simple practical books best suited to conditions; quick work; reasonable charge. Phone Austin 10614. Address W 311, Tribune.

SITUATION WANTED — BY ACCOUNTANT and auditor; permanent or temporary; public accountant's office experience; references. Address A 387, Tribune.

SITUATION WANTED—SENIOR PUBLIC ACcountant, wide experience; also several years' experience as office manager and corporation auditor; references; A1. Address W 465, Tribune.

SITUATION WANTED — BOOKKEEPER, ACcountant, makes specialty keeping and auditing small sets; day or evening; systems installed; reasonable. 5437 Monroe-st. Tel. Austin 12393.

SITUATION WANTED — AUDITORS. E. F. JONES & CO., 4026 N. 42d-ct. Phone 1158 Irving Park.

SITUATION WANTED—EXPERT WILL AUDIT, open, close, balance, systematize books; refs. SPENGLER, 5562 Everett-av. Tel. Hyde P. 4617.

SITUATION WANTED — TEMPORARY, BY EXperienced auditor; $10 per day. Address W 276, Tribune.

SITUATION WANTED—EXPERT WILL AUDIT, systematize, open, close, keep small sets, etc.; reasonable. McENROE, 134 Monroe. Central 6621.

SITUATION WANTED—BY MARRIED MAN, 36, experienced, excellent references, as comptroller or auditor; salary $3,000. Address B 313, Tribune.

Salesmen, Solicitors, Etc.

SITUATION WANTED—SOUTHERN OFFICE for you. Will open office on own capital, want to represent one or more live manufacturers. Several keen Chicago business men admit that I am unusually strong sales manager, have also made top records on personal salesmanship, ambitious, energetic, executive ability. Perhaps I am just the man you are looking for. CHAS. WEICHSELBAUM, 91 Dearborn-st., Room 504.

SITUATION WANTED — SPECIALTY SALESman; 12 years' road experience; want live proposition; no blue sky; I can show you if you have a clean cut proposition; best of references as to salesmanship, etc.; age 32; married; salary or commission. Address X 231, Tribune.

SITUATION WANTED—BY AN ENERGETIC young man with a good music house where he can work up as salesman; am in the musical line at present and can play piano. Tel. Graceland 1154. ARTHUR R. AHRENS, 4166 N. Robey-st.

SITUATION WANTED—BY YOUNG MAN, EXperienced salesman and correspondent; at present assist. sales manager for large manufacturer; position occupying all or part time. Address W 278, Tribune.

SITUATION WANTED—ABOUT SEPT. 20TH, BY experienced salesman; hard worker, temperate; either salary or commission; at present employed; desire change to other line; give particulars in reply. Address T 144, Tribune.

SITUATION WANTED — TRAVELING SALESman, young, married man, with city and road experience, with reliable house with good staple line; at liberty Oct. 1; A1 refs.; state terms fully in first letter. Address B 152, Tribune.

SITUATION WANTED — AS TRAVELING salesman and demonstrator, shop experience, with reliable machinery concern. Address X 462, Tribune.

SITUATION WANTED—YOUNG MAN, EXPERIenced, energetic salesman; good record, character, appearance; best ref. Address A 548, Tribune.

SITUATION WANTED—YOUNG MAN, 6 YRS.' selling experience, wants to represent good house in Chicago. Address T 835, Tribune.

SITUATION WANTED—SALESMAN, 4 YRS.' experience on road, wants connection with reliable firm; best of refs. Address B 194, Tribune.

SITUATION WANTED—GIVE ME YOUR CHIcago Agency—I can sell anything; will open an office if necessary. Address W 226, Tribune.

SITUATION WANTED—EVENINGS, BY EXP. salesman, office man, and correspondent; refs. Address B 257, Tribune.

SITUATION WANTED — BY EXPERIENCED sales manager; can inspire and get results; doing it now; any line; refs. Address W 285, Tribune.

Boys.

SITUATIONS WANTED—BY TWO BOYS; AUTO garage; 16 yrs. G. SERFECT, 2423 Washburn-av.

SITUATION WANTED—BOY, GRAMMAR school graduate, in railway office or office of large concern. Address B 183, Tribune.

Professions and Trades.

SITUATION WANTED—GRADUATE OPTICIAN, two years' experience. Address B 209, Tribune.

SITUATION WANTED—GOOD CHEF, STEWard; young man; refs. Address B 182, Tribune.

SITUATIONS WANTED—MALE.

Professions and Trades.

SITUATION WANTED—YOUNG MECHANICAL engineer, A1 designer, 12 years experience on design and construction of heavy machinery, dredges, centrifugal pumps, boilers, engines, and mining machinery; best commercial training; fully familiar with buying and selling, cost and maintenance; wants position as designer, asst. mgr., or asst. supt., or would represent northern concern in the South; fully acquainted with southern trade; good systematizer; age 35; married. Address A 341, Tribune.

SITUATION WANTED—MARRIED MAN; THIRty-two years of age, with ability, as superintendent of large country place; well versed in landscape gardening, engineering, planting, etc.; best of references. Address T 285, Tribune.

SITUATION WANTED—GARDENER, HOUSEman, private family; Swede; age 29; married; understand his work thoroughly; excellent refs. as to character and ability. Address T 136, Tribune.

SITUATION WANTED—DENTIST; EXPERIenced operator; expert in crown and bridge and cast inlay work; registered in Ill., Iowa, Minn., Mich., and Wis.; best references. Address L L 192, Tribune.

SITUATION WANTED—LICENSED ENGINEER can do general repairing; wants position where good man is needed; furn. A1 refs. Address X 392, Tribune.

SITUATION WANTED—FOREMAN, MACHINE and cabinet maker estimating on saloon, bank, office, and drug store fixtures; 15 yrs. exp. as foreman. Address S 159, Tribune.

SITUATION WANTED — SINGLE, MIDDLE aged man, sober, reliable, handy at painting and carpenter work or anything. I. JACOBSON, 233 W. 31st-st.

SITUATION WANTED—MARRIED MAN, PRACtical manufacturer of flavoring extracts, toilet preparations, and all grocers' sundries, etc.; capable of taking charge. Address T 269, Tribune.

SITUATIONS WANTED — BY FIRST CLASS colored chef; wife first class baker; to take charge of kitchen; good references. Address J L 201, Tribune.

SITUATION WANTED—AS DRAFTSMAN AND tracer; structural or mechanical; by young man, 21 years old; nearly two years' experience; salary $16. Address T 365, Tribune.

SITUATION WANTED—BY 1ST CLASS AUTOmobile repair man in good town outside of Chicago; prefer some hustling western town; as far west as Montana. Address T 240, Tribune.

SITUATION WANTED—FIRST CLASS MAN, REpairs automobiles at your home; low rates. J. D. NORTON, 117 E. 35th-st. Tel. Douglas 3580.

SITUATION WANTED—AS VISE HAND, MAchinist. Address ANTON HERMAN, 1837 Ridgeway-av.

SITUATION WANTED—BY EXP. CUTTER IN custom tailoring establishment. Address B P 49, Tribune.

SITUATION WANTED — UNIV. GRAD. CHEMist and chem. engr. wants either technical or commercial position. Address B 306, Tribune.

SITUATION WANTED—AS ARCHITECTURAL draftsman; young man, bright, energetic, quick; best refs. Address A 467, Tribune.

SITUATION WANTED—MACHINIST; ALL GENeral factory repairs, or shop. 548 Wells-st.

SITUATION WANTED—TO DO ROUGH PAINTing; steady; no boozer. Address T 396, Tribune.

SITUATION WANTED—ENGINEER; ALL around man. 2657 Fulton-st., 1st. flat.

SITUATION WANTED — AS COOK; IN RESTaurant or private family. Phone Doug. 1219.

House Servants.

SITUATIONS WANTED—MAN AND WIFE, English, trained domestics; wife cook housekeeper; no laundry; man butler, valet; bachelors or small family; refs. Address B 337, Tribune.

SITUATION WANTED — AS COOK OR GRL. hswrk., including laundry, by competent young col'd man; good references. Address B 250, Tribune.

SITUATION WANTED—BY CHINESE COOK and general housework; wages $50 to $60 a month. SAM SING, 322 S. Clark-st.

SITUATION WANTED—HOUSEMAN, JANITOR; single; understands his business; handy man on private place. Good refs. Address T 152, Tribune.

SITUATION WANTED—BY JAPANESE, FIRST class butler and cook; in private family; city or country. Address A 436, Tribune.

SITUATIONS WANTED—MAN AND WIFE, butler, valet, and chambermaid, or separate; 5 yrs.' city ref.; English. Address T 113, Tribune.

SITUATIONS WANTED—BY COLORED MAN and wife as butler and lady's maid; North Side prefd.; best of refs. H. C. GIBBS, Kenilworth, Ill.

SITUATION WANTED—EXP. HOUSEMAN OR janitor; understand repairs; refs. Address W 127, Tribune.

SITUATION WANTED — HOUSEMAN; 1ST class, steady, sober, reliable; good ref.; Swede 33 yrs., for private place. Address B 243, Tribune.

SITUATION WANTED—COMPETENT HOUSEman, garden and garage exp.; sober, willing; white; 35. Address A 416, Tribune.

SITUATION WANTED—COLORED MAN, COOK and house work; priv. fam.; refs. Address 720 E. 38th-st. J. DONELSON.

SITUATION WANTED—JAPANESE, EXPERIenced cook, butler, or valet; refs. Address B 270, Tribune.

SITUATION WANTED—EXP. HOUSEMAN; best refs. M. BECHTOLD, 542 Wells-st.

SITUATION WANTED—SINGLE MAN, HOUSEman, janitor, porter. F. Heller, 916 Clay-st.

SITUATIONS WANTED—BY COLORED COUPLE in private family. 3634 Rhodes-av.

SITUATION WANTED—VALET OR BUTLER; ref. M. M., c. o. Toro Co., Michigan and Monroe.

SITUATION WANTED — A1 HOUSEMAN OR janitor; best of refs. G. URFER, 538 Wells-st.

Janitors and Porters.

SITUATION WANTED—JANITOR WITH FAMily; sober; present employed; own tools; understand all minor repairs and steam plant; best ref.; want 18 or 24 apt. bldg. Address B 201, Tribune.

SITUATION WANTED — JANITOR; HANDY with tools; understands high and low pressure boilers, electricity, piping; reliable; no children; best refs. G. H. ANKELE, 221 N. 52d-av.

SITUATIONS WANTED—AS CARETAKERS OF residence or janitor of offices or flats, with living rooms, by active man and wife. S. ARCHER, 525 W. 70th-st.

SITUATION WANTED — JANITOR, HOUSEman, wife cook; living room; colored. Address T 495, Tribune.

SITUATION WANTED—BY 2 GERMANS, JANitor, watchman, porter, houseman. Tel. Lincoln 1151.

SITUATION WANTED—AS JANITOR, APMT. bldg.; married; handy with tools; sober; good ref.; German. Address A 568, Tribune.

SITUATION WANTED — JANITOR, SWEDE; steady, sober, reliable, tools; good man for right place. [illegible] N. Clark-st.

SITUATION WANTED—JANITOR WORK, MARried couple, exchange for flat. Address B 205, Tribune.

SITUATION WANTED—PORTER OR JANITOR, by colored man; best refs. A. E. G., 3631 Sheffield.

SITUATION WANTED—JANITOR, APT. BLDG.; married; no family. Address B 190, Tribune.

SITUATION WANTED—BY COLORED MAN AS janitor or general utility. Phone Douglas 5146.

Coachmen, Teamsters, Chauffeurs, Etc.

SITUATION WANTED—FIRST CLASS CHAUFfeur; 8 years' experience on high class cars; sober and reliable; best city reference; will leave city; have own tools; do own repairing; back from a six months' tour through west; 32 years old; married, no children; wife do maid's work if desired. Address F. W., 2360 N. Clark-st.

SITUATION WANTED—CHAUFFEUR; MARried man, wishes position; can drive any car; 10 years' exp.; 6 years with last employer; am willing to do other work in connection; best ref. E. M. Bishop, 1534 Ogden-av.

SITUATION WANTED—CHAUFFEUR, CAREful driver, city or country; understands gas engines thoroughly; will do overhauling; 6 years' exp. Address B 208, Tribune.

SITUATION WANTED—BY HIGH GRADE chauffeur, mechanic, 9¼ years' exp., good careful driver; first class city refer. Address X 277, Tribune.

SITUATION WANTED—CHAUFFEUR, COMPEtent repairer, careful driver, also capable butler; single, strictly sober; ref. from present employer. 6558 Stewart-av. Phone Stewart 290.

SITUATION WANTED—CHAUFFEUR, WITH 9 years' experience on all high class cars; furnish the best of ref.; prefer position with living room. Address W 572, Tribune.

SITUATION WANTED—BY RELIABLE AND competent chauffeur, 4 years' experience, A1 mechanic, and careful driver; city refs. Address B 273, Tribune.

SITUATION WANTED — CHAUFFEUR, YOUNG man, colored; private family; good mechanic; do all repairs. J. SMITH, 3246 Wabash. Phone Douglas 3324.

SITUATION WANTED—COACHMAN, SINGLE, understands care of automobile; housework, furnace, etc.; sober, reliable; best refs. Address X 358, Tribune.

SITUATION WANTED—CHAUFFEUR; IN PRIvate family; neat, clean, and a careful driver. Address A 234, Tribune.

SITUATION WANTED—CHAUFFEUR; CAN give good refs. and do own repairing. Address B 307, Tribune.

SITUATION WANTED—COACHMAN, GARDENer, all around; suburb; country; ref. Address L O 300, Tribune.

SITUATION WANTED — CHAUFFEUR, YOUNG man; A1 refs.; good mechanic. Address A 160, Tribune.

SITUATION WANTED—WHITE STEAMER chauffeur; exp. and reliable; ref. Address B 322, Tribune.

SITUATION WANTED—CHAUFFEUR—IN PRIvate family; do own repairing; references. Address B 228, Tribune.

SITUATION WANTED — CHAUFFEUR; BEST ref.; 3 years' exp.; married; age 25; any Amer. gas car; A1 mech. Address T 330, Tribune.

SITUATION WANTED—CHAUFFEUR DESIRES position with private family; single man [Swede]; best references. Address A 307, Tribune.

SITUATION WANTED—YOUNG MAN, SINGLE, clean and reliable; exp. chauffeur; can make own repairs; refs. Address A 526, Tribune.

SITUATION WANTED—YOUNG SCANDINAvian, as chauffeur; just graduated; able to repair machine; best ref. Address A 555, Tribune.

SITUATION WANTED — YOUNG MAN, COLored, as chauffeur in private family; willing to do other work. Tel. Calumet 2335.

SITUATION WANTED—COMPETENT CHAUFfeur; keep car in repair; 4½ years' exp. on large cars. Address T 329, Tribune.

SITUATION WANTED—BY RELIABLE AND competent chauffeur; 3 years' exp. as mechanic and careful driver. Address A 409, Tribune.

SITUATION WANTED—BY COLORED CHAUFfeur, married man; careful driver; refs.; wife as cook or laundress. 1202 N. Clark-st., 2d flat.

SITUATION WANTED—BY COMPETENT, REliable chauffeur; good mechanic; first class city refs.; 4 years last place. Address T 119, Tribune.

SITUATION WANTED — CHAUFFEUR — COLored; employed; best refs. 760 E. 41st-st.

SITUATION WANTED—BY COL. CHAUFFEUR, willing to do other work. Address X 304, Tribune.

SITUATION WANTED—CHAUFFEUR; EXPD. neat, careful driver. Address L S 200, Tribune.

Stenographers and Typists.

SITUATION WANTED — IN LAW OFFICE, BY an expert, admitted to the bar; 8 years' experience; reasonable salary. Address X 397, Tribune.

SITUATION WANTED — YOUNG MAN, 20; STEnog.; 6 mo. exp.; previous r. r. clerical exp. Address W 231, Tribune.

SITUATION WANTED—STENOGRAPHER, COMpetent and experienced; $15. Address X 341, Tribune.

SITUATION WANTED—EXP. MALE STENOG. will work for $[illegible]. Address X 158, Tribune.

SITUATIONS WANTED—MALE.

Stenographers and Typists.

SITUATION WANTED — THOROUGHLY COMpetent steno.; 5 yrs. railroad, 2 yrs. sales; Oliver opr.; furnish machine; refs. Address 561, Tribune.

SITUATION WANTED—STENOGRAPHER, RAPid and accurate, 20, married; mail order, railroad, electrical, and machinery experience. Address X 597, Tribune.

SITUATION WANTED — YOUNG MAN, 4 YRS.' experience, desires work afternoons or evenings; highest recommendations. Address T 186, Tribune.

SITUATION WANTED—STENO.; 5 YEARS' exp.; handle correspondence; high grade. Address A 572, Tribune.

SITUATION WANTED—BY YOUNG MAN, [illegible] years old, stenographer with advertising [illegible]. Address A 570, Tribune.

SITUATION WANTED— STENOGRAPHER; [illegible] graduate; 3 yrs.' office exp.; refs. Address [illegible] 411, Tribune.

Miscellaneous.

A YOUNG MAN OF EXCEPTIONAL SELLING AND EXECUTIVE ABILITY,

possess initiative, and have the making of a [illegible] executive; would make an excellent assistant to manager, superintendent, or the head of a concern. Am 26, clean cut, of good appearance, and pleasing personality; experienced in credits, office routine, correspondence, etc.; have traveled, managed branch offices and large force of traveling salesmen; want connection where initiative combined with ability, push, and experience is needed. My credentials are A1. Am an American and married. Address X 352, Tribune.

SITUATION WANTED—MANAGER. I AM AT present employed as sales manager for a large manufacturing company. I desire to correspond with some manufacturer who wishes to increase or introduce his products in the Chicago territory. Am experienced in developing business, credits, and details. Prefer mechanical specialty, but can handle any business of merit where the sales run into a large volume and money. Do not care to open correspondence except with principals. Address A 579, Tribune.

SITUATION WANTED — BY ENGLISHMAN, just arrived, as general or assistant manager, superintendent, or foreman where advancement can be obtained from results. First class organizer; rapid and accurate production, feed and speed, piecework or bonus premium expert; employer's man; any class of engineering; good correspondent. Highest credentials. I can put your works on a larger paying basis. GEO. [illegible] HILL, 1000 S. 1th-av., Maywood, Ill.

SITUATION WANTED—A HIGH GRADE CREDIT AND COLLECTION MAN, 32, NOW AND FOR A NUMBER OF YEARS EMPLOYED IN THIS CAPACITY BY A LEADING WHOLESALE HOUSE, DESIRES A NEW CONNECTION WHERE SUCCESSFUL WORK WILL BRING IMPROVED OPPORTUNITIES; CREDENTIALS AS TO CHARACTER, ABILITY, AND ATTAINMENTS ARE THE HIGHEST. ADDRESS X [illegible], TRIBUNE.

SITUATION WANTED—BY YOUNG MAN OF ability in printing house; strictly sober; experienced in figuring costs of production and estimating; have been a general assistant to superintendent for last four years; have thorough knowledge of paper and cutting, etc.; experienced in composing; salary to start with [illegible]. Chicago preferred. Address L. W. T., [illegible], Janesville, Wis.

SITUATION WANTED—
TRAFFIC MANAGER

Open for position after Oct. 1; now in railroad work with company fifteen years. Replies confidential and interview may be arranged by addressing W 360, Tribune.

SITUATION WANTED — COMPETENT REAL ESTATE MAN, FAMILIAR WITH THE DETAILS OF [illegible] BRANCH OF THE BUSINESS, WANTS TO CONNECT WITH LIVE FIRM OR MANAGE THE REAL ESTATE OR MORTGAGE BUSINESS OF A TRUST COMPANY OR INDIVIDUAL. ADDRESS X 272, TRIBUNE.

SITUATION WANTED—EXP. CREDIT MAN, commercial lawyer, systematizer, business getter and holder, general manager, open to engagement; employed; want larger field; can handle men; business must have prospects or don't write. Address W 220, Tribune.

SITUATION WANTED—ESTABLISHED MFRS.' agt., automobile accessories line, wishes connection with large mnfr. requiring first class representation from Chicago; principals only. Address A 556, Tribune.

SITUATION WANTED—MIDDLE AGED MAN possessing refinement, courtesy, and intelligence, desires to connect with a reputable business house; good future more than remuneration. Address [illegible] 319, Tribune.

SITUATION WANTED—AS PRIVATE SECREtary, by an energetic, tactful, well educated, experienced young man, age 30, who can render efficient and valuable service to a man of affairs; $1,300. Address A 300, Tribune.

SITUATION WANTED—YOUNG MAN OF ABILity, who has assisted in organization and management of two large manufacturing concerns, desires position of responsibility. Address W [illegible], Tribune.

SITUATION WANTED—WITH LONG EXPERIence in specialty selling campaigns, am in position to prepare vigorous copy for booklets, letters, catalogues, price lists, etc. Address W [illegible], Tribune.

SITUATION WANTED—DIRECTOR OF PUBLICITY—FIRST CLASS—Present employers have advertising and follow-up system running, field no longer broad enough for one of my ability; references finest. Address X 459, Tribune.

SITUATION WANTED — WORK AFTER [illegible] p. m. to get me through U. of Chicago; business exp.; 22; energetic, ambitious. Address X [illegible], Tribune.

SITUATION WANTED—MAN NOW EMPLOYED as station agent on one of the elevated railroads desires a situation as collector; reliable, diligent, trustworthy; best refs. Address X 355, Tribune.

SITUATION WANTED—ADVERTISER AS SECretary, or position of trust; good correspondent; experience embraces banking and managing sales agency, etc. Address A 353, Tribune.

SITUATION WANTED—STENOGRAPHER; [illegible] years' exp.; at present employed, desire position with chance of advancement. Address A [illegible], Tribune.

SITUATION WANTED — MAN, 35, SPEAKS English, German; seeks position in hotel or wholesale house; very reliable. Address X [illegible], Tribune.

SITUATION WANTED—YOUNG MAN, WHITE, wants work in hotel or large restaurant washing dishes; would like a place where there is washing machines. Address X 290, Tribune.

SITUATION WANTED — AS MANAGER OF HOtel; 20 years' experience; competent buyer as well as manager; will leave city; refs., bonds, etc. Address A 248, Tribune.

SITUATION WANTED—HIGH GRADE OFFICE manager; experienced accountant, credits, collections; married; age 31; best refs.; bond. Address X 379, Tribune.

SITUATION WANTED — YOUNG EMPLOYED German wishes morning's work around house for room and little amends; experienced. Address A 194, Tribune.

SITUATION WANTED—STUDENT DESIRES employment evenings and Saturday afternoons for room and board; 8 yrs. business and office experience. Address X 310, Tribune.

SITUATION WANTED—BY YOUNG MAN WITH thorough business experience; best references; moderate salary. E. Berger, 2253 W. Adams-st.

SITUATION WANTED—AS MALE ATTENDant; best of references. J. B. CLARK, [illegible] Dearborn-av.

SITUATION WANTED—AS NIGHT WATCHMAN or janitor; handy with carpenter tools; North Side preferred. Address A 397, Tribune.

SITUATION WANTED — YOUNG MARRIED man wishes to make himself generally useful. F. JAROS, 2709 Avers-av.

SITUATION WANTED—YOUNG MAN, 25, IN OR out of city; good education and a hustler; excellent ref.; inside work prfd. Address A 369, Tribune.

SITUATION WANTED—BY MAN, 25, GOOD EDucation, to work evenings after 6:30. Address A 544, Tribune.

SITUATION WANTED—YOUNG MAN, 26, WORK during leisure hrs. after 4:30 p. m. as companion or of clerical nature. Address B 304, Tribune.

SITUATION WANTED—YOUNG MAN AT WORK requiring artistic ability. Address A 418, Tribune.

SITUATION WANTED—CAPABLE, ENERGETic young man, 23; possessed of good business experience and education. Address B 212, Tribune.

SITUATION WANTED — PERSON WITH ABILity employed, open for position this week; good education, reliable; refs. Address X 463, Tribune.

SITUATION WANTED — AMBITIOUS YOUNG man, good family, as collector. Address A [illegible], Tribune.

SITUATION WANTED—EXPERT ELEVATOR operator; high speed electric; refs. Address W 173, Tribune.

SITUATION WANTED—ELDERLY GERMAN, steady, careful, trustworthy, as inside watchman or any light work. Address T 165, Tribune.

SITUATION WANTED—WITH FIRST CLASS concern, by young man of good family; used to office and outdoor work. Address X 309, Tribune.

SITUATION WANTED—EXPD. YOUNG PUBLICity man with Chicago theater. Address X [illegible], Tribune.

SITUATION WANTED—YOUNG MAN, BUSY part day, wishes night work from 6 to 1; understand office work. Address X 230, Tribune.

SITUATION WANTED — EXPERIENCED COLlector of high grade stuff; sober, trustworthy; A1 references. Address A 308, Tribune.

SITUATION WANTED—MANAGEMENT OF ESTATE by experienced and reliable gentleman. Address X 386, Tribune.

SITUATION WANTED — EXP. YOUNG LAWyer, slogan "results," desires management collections; reas. arrangement. Address X 475, Tribune.

SITUATION WANTED—MARRIED MAN, AGE 29, three years' experience shipping clerk, two years' salesman. Address B 217, Tribune.

SITUATION WANTED—DO YOU HAVE DEsigns and ideas to develop that needs brains? Call on us. Address X 440, Tribune.

SITUATION WANTED—A GOOD ADVERTISING man with good firm. Address W 488, Tribune.

SITUATION WANTED—BARKEEPER; STEADY position; city refs. Address A 565, Tribune.

SITUATION WANTED—BRAINY YOUNG REporter in advg. field. Address X 390, Tribune.

Situations Wanted with Investment.

SITUATION WANTED — YOUNG MAN, 23, AS private secretary or interest in business with services; invest $500; 2 years' law study, 8 years' office experience; clerk and stenographer. Address W 130, Tribune.

SITUATION WANTED—YOUNG MAN, AGE 25, where $300 or $500 cash is required; have high grade mechanical exp. Address X 254, Tribune.

SITUATIONS WANTED—FEMALE.

Bookkeepers and Clerks.

SITUATION WANTED—COMPETENT LADY bookkeeper of long experience, with well established firm; highest refs. Address W 359, Tribune.

SITUATION WANTED — YOUNG WOMAN, bookkeeper and cashier; 5 yrs.' exp.; A1 refs.; $15; reliable firm. Address A 414, Tribune.

SITUATION WANTED—YOUNG LADY, FIRST class bookkeeper and cashier; capable taking charge; exp'd; refs. Address W 542, Tribune.

SITUATION WANTED—10 YRS. EXP.; STRONG business getting letters, claims, collections; also R. R. experience; $15-$20. Address B 236, Tribune.

SITUATION WANTED—BOOKKEEPER; AGE 19; exp.; start $10-$12. Address W 446, Tribune.

SITUATION WANTED—EXP'D BOOKKEEPER, cashier; best refs.; $15. Address X 141, Tribune.

SITUATION WANTED—YOUNG LADY, FILING or genl. office work. Address B [illegible], Tribune.

SITUATIONS WANTED—FEMALE.

Bookkeepers and Clerks.

SITUATION WANTED—BY EXPERT BOOKKEEPER and cashier; capable taking full charge, manage office, and handle large amount of detail work; neat, accurate, quick, understand voucher system; best references; salary $20. Address B 1__, Tribune.

SITUATION WANTED—THOROUGHLY EXPERIENCED office woman and correspondent, can take entire charge of all detail office work; nine years' experience. Phone Drexel 6969 or address __ 228, Tribune.

SITUATION WANTED—EXPERT BOOKKEEPER and accountant; also correspondent and stenographer; long experience; capable handling large volume of work and filling executive position. Address A 561, Tribune.

SITUATION WANTED—BOOKKEEPER OR cashier; years of experience with wholesale firm; every way dependable; best refs. Address A 586, Tribune.

SITUATION WANTED — CASHIER AND GENERAL office work; S. Water-st. experience; references. Address A 247, Tribune.

SITUATION WANTED—AS BOOKKEEPER AND cashier, by neat, capable young lady. Address W 457, Tribune.

Billing Clerks.

SITUATION WANTED—YOUNG LADY, BILL Clerk, cashier, typewriting, clerical work; eight years' experience. Address W 552, Tribune.

Domestics and Cooks.

SITUATION WANTED—BY MIDDLE AGED lady, light housework, no laundry; or wait on convalescent patient; refined adult family; object, good home. Address T S 310, Tribune.

SITUATION WANTED—NEWCOMER, FINNISH girl; gen. housework. LINDBERG, 625 Wolfram-st., 1st flat.

SITUATION WANTED—BY YOUNG LADY, GEN. housework; good refs.; city or suburb. Address 6__ Evans-av., 1st flat.

SITUATION WANTED — GENERAL HOUSEwork; colored girl; references. ELLEN CLARK, 3616 State-st.

SITUATION WANTED — HOUSEWORK BY woman with 3 year old girl. Address B 310, Tribune.

SITUATION WANTED—COMP. GERMAN; GEN. hswk.; good cook; $7; American fam. 347 E. 43d-st., Flat D.

SITUATION WANTED—BY SWEDISH COOK; no laundry work; experienced; refs. Call at 8720 Exchange-av., South Chicago.

SITUATION WANTED—COMPETENT COOK and laundress; wages $7. Address B 296, Tribune.

SITUATION WANTED—JAPANESE GIRL, light work, mornings and evenings. MISS I. Y. Phone Aldine 2658. 3036 Groveland-av.

SITUATION WANTED—SECOND WORK IN fal. middle aged maid; references; no calls. Write HANNA, 2932 Prairie-av.

SITUATION WANTED—GIRL ATTENDING Normal school wishes light work out of school hours; colored. 3426 Vernon-av.

SITUATION WANTED—BY YOUNG COLORED woman, plain cook, housework, or nurse. Addie Johnson, 1449 State-st.; also good laundress.

SITUATION WANTED—COOK; FAMILY OR boarding house; colored. 3916 State-st. Phone 1___ Aldine.

SITUATION WANTED—SOUTH SIDE COOK, German-American, in American family; cooking only; best refs. Phone Drexel 4263, 9 to 1 p. m.

SITUATION WANTED — RELIABLE WOMAN; general housework; adult family. 634 E. 41st-st.

SITUATION WANTED—AS CHAMBERMAID OR dishwasher. Phone Aldine 248.

SITUATION WANTED—GOOD COOK; IN SMALL hotel or boarding house. 2823 Calumet-av.

SITUATION WANTED—A1 COOK; PRI. FAMily, N. S.; refs.; $8. Address A 589, Tribune.

Waitresses and Hotel Help.

SITUATION WANTED—BY MAN AND WIFE for hotel housekeeper and man for first class barkeeper, out town. Address T 121, Tribune.

Housekeepers and Caretakers.

SITUATION WANTED—OCT. 1ST, WORKING housekeeper, capable, middle aged Swedish woman, entire charge, gentleman's home preferred; best of references; would go west. Address T 571, Tribune.

SITUATION WANTED—BY AMERICAN LADY as housekeeper or maid; good cook; good manager; will appreciate good home. Address L C 325, Tribune.

SITUATION WANTED—AS WORKING HOUSEkeeper; capable of taking entire charge of a gentleman's home, preferred; best of references; would leave city. Address A 444, Tribune.

SITUATION WANTED—COMPANION, HOUSEkeeper, or attendant nurse, care of children, best of references, by a deserving lady. Address B 207, Tribune.

SITUATION WANTED—WORKING HOUSEkeeper; experienced good cook, capable to take charge; good city references; state particulars fully. M., 3611 Flournoy-st. Phone 3609 Kedzie.

SITUATION WANTED—EFFICIENT AND CApable housekeeper, able to take entire charge, wishes situation with people employed; no children. Address A 272, Tribune.

SITUATION WANTED — AS HOUSEKEEPER; by middle aged widow; with nice class of people; elderly couple or care of invalid. Address T 199, Tribune.

SITUATION WANTED—YOUNG WOMAN AS housekeeper in Christian Science family; state work, wages. Address B S 179, Tribune.

SITUATION WANTED — HOUSEKEEPER; American; capable, good cook; best of ref. Address A 441, Tribune.

SITUATION WANTED—HOUSEKEEPING BY lady for gentleman or man and wife. Phone Midway 3103.

SITUATION WANTED—HOUSEKEEPER, BY refined American woman, 42; no laundry. Address H. B. K., 8 Maple-st.

SITUATION WANTED — RESPECTABLE widow as housekeeper or child nurse; best references. Address X 380, Tribune.

SITUATION WANTED—WOMAN WITH YEAR old child, as housekeeper; can furnish good references. Address B 226, Tribune.

SITUATION WANTED—LADY WILL TAKE charge of house and board owner for rent. Address W 323, Tribune.

SITUATION WANTED—BY LADY AS HOUSEkeeper. Phone Douglas 4746.

SITUATION WANTED — AS CARETAKER; finest references. Address J. L. 278, Tribune.

SITUATION WANTED—HOUSEKEEPER IN widower's family. 70 Erie-st.

Dressmakers and Seamstresses.

SITUATION WANTED — ARTISTIC DRESSmaker; capable in every line; would like management of high class establishment; in or out of city. Address A 366, Tribune.

SITUATION WANTED—SEWING BY DAY; COMpetent woman; satisfaction guaranteed. Dearborn 1256.

SITUATION WANTED—SEAMSTRESS, COLored, assist dressmaker or ladies' maid. L. SMITH, 3249 Wabash. Phone Douglas 3224.

SITUATION WANTED — EXPERT DRESSmaker; work done at home by appointment. Seeley 1241.

SITUATION WANTED—THOROUGHLY EXperienced dressmaker, in families, perfect style and fit; best reference. Address W 166, Tribune.

SITUATION WANTED—DRESSMAKING; WORK taken home; expert at renovating and making over. Address B 211, Tribune.

SITUATION WANTED—FINE SUITS, FANCY gowns, by day $3.00, or at home. Phone Drexel 860. M. K. E. HUNT.

SITUATION WANTED—SEWING BY THE DAY; fine hand work; lingerie, infants' wear. Douglas 1260.

SITUATION WANTED—BY 1ST CLASS SEAMstress; home or out. MRS. JACKSON, 2940 La Salle-st.

SITUATION WANTED — SEWING IN FAMilies; good fitter; $2 day; N. S. Address W 213, Tribune.

SITUATION WANTED—FIRST CLASS EMbroiderer and designer; initials a specialty. Phone 4493 Calumet.

SITUATION WANTED—DRESSMAKER, FAMilies, $2 day; city or sub. Address W 518, Tribune.

Nurses and Governesses.

SITUATION WANTED—BY EXPERIENCED infant's nurse; full charge, or mother's helper; would like to go South for winter; good home more essential than high wages. Address A 442, Tribune.

SITUATION WANTED—BY INFANT'S NURSE, thoroughly experienced to take full charge of young baby; salary $15 per week. NURSE I. N. Phone Drexel 4903.

SITUATION WANTED — GRADUATE NURSE; also capable typewriter; desires steady employment in physician's or surgeon's office. Address P 29, Tribune.

SITUATION WANTED—LADY ACCUSTOMED to traveling and going to California, will take charge of invalid or children for transportation. Address T 485, Tribune.

SITUATION WANTED—REFINED, TRUSTworthy young woman wishes children to care for or light housework by the hour or evening; South Side. Address X 173, Tribune.

SITUATION WANTED — TRAINED NURSE; permanent position; to care for invalid or nervous patient. Call or write to 1582 Dearborn-av.; highest references.

SITUATION WANTED—GOVERNESS OR COMpanion; Fr., Eng.; mus., sew. Address X 177, Tribune.

SITUATION WANTED—YOUNG LADY, GOVerness; speaks German; will teach one child; good sewer; refs. 1121 Orleans-st. I. B.

SITUATION WANTED—BY AN EXPERIENCED nurse for children. Address B 295, Tribune.

SITUATION WANTED—GRADUATE NURSE; mother's helper; refs. Address X 331, Tribune.

SITUATION WANTED — GERMAN NURSE; country or city; ref. Address T 337, Tribune.

SITUATION WANTED—GRADUATE INFANT'S nurse; permanent; $10 week. Phone Drexel 3150.

SITUATION WANTED—BY FRENCH VISITing nurse; best refs. Phone Calumet 4247.

Laundresses and Day Work.

SITUATION WANTED—BY FIRST CLASS laundress; first class city references; want permanent place; fine clothes a specialty. Phone [illegible]

SITUATION WANTED—BY COLORED WOMAN; day work, cleaning. 2972 Dearborn-st. [illegible] NIXON. Phone Douglas 1315.

SITUATION WANTED — LAUNDRY AND [illegible] by the day. A. GRAVES, 3__6 Wentworth-av., 2d flat.

SITUATION WANTED—BY STRONG YOUNG colored woman, day work, washing or cleaning; [illegible] 3014 So. Park-av., basement.

SITUATION WANTED — LAUNDRESS, FOR [illegible] washing; home work. 1416 S. [illegible]

SITUATION WANTED—BY COLORED WOMan; day's work or general housework. Phone [illegible]

SITUATION WANTED—BY COLORED WOMan; laundry or cleaning by day. Phone Drexel [illegible]

SITUATION WANTED — LAUNDRESS AND [illegible] refs. Phone Douglas 4467.

SITUATION WANTED—DAY WORK; RELIable colored lady. GEORGIA HILL, 31 W. [illegible]

SITUATION WANTED—COL. LAUNDRESS; [illegible] or bundles home. 359 Whiting-st., Flat W.

SITUATION WANTED — LAUNDRESS OR cleaning; good references. Phone Douglas 581.

SITUATION WANTED—LAUNDRESS AND [illegible] references. Phone Douglas 4467.

SITUATION WANTED—ANY KIND DAY WORK; [illegible] laundress. Phone 247 North.

SITUATION WANTED—DAY WORK. [illegible] Phone 4294 Douglas.

SITUATIONS WANTED—FEMALE.

Stenographers and Typists.

SITUATION WANTED—LADY, 6 YEARS' EXperience stenographer and bookkeeper; have taken complete charge of office; would like to work into money making business; investment; ability, together with small savings from time to time; am now employed, but looking for something better; $15 to start. Address W 447, Tribune.

SITUATION WANTED—BY THOROUGHLY EXperienced stenographer and assistant bookkeeper; willing worker; several years' experience in the jewelry and watch line; permanent only. Address A 257, Tribune.

SITUATION WANTED — AS STENOGRAPHER in a law office by ambitious young woman lawyer; eager student, a thoroughly competent stenographer; highest references. M. E. L., 5658 Wabash-av.

SITUATION WANTED—PRIVATE SECRETARY preferred; Chicago or elsewhere; by well educated, refined young woman; competent stenographer; experienced office work; good correspondent; references. Address W 184, Tribune.

SITUATION WANTED—REFINED, EDUCATED young woman seeks position as private secretary; several years' experience in stenography, bookkeeping, and general office work. Address X 412, Tribune.

SITUATION WANTED—STENOGRAPHER, SECretary; young woman with excellent education, capable executive and good business ability; references; salary $20 to $25; hours 9 to 5 or 5:30. Address A 114, Tribune.

SITUATION WANTED—YOUNG LADY STENographer; position of responsibility where initiative is required; can handle correspondence, assist with books; prefer secretarial capacity. Address A 144, Tribune.

SITUATION WANTED — STENOGRAPHER, Christian Science; 3 years' experience in law and other work; neat and accurate. Address A 587, Tribune.

SITUATION WANTED — PUBLIC STENOGRApher wants stenographic, manuscript, law copying, addressing, or copying work; reasonable prices. Address B 258, Tribune.

SITUATION WANTED—LADY STENO., 7 YRS.' exp., both railroad and com'l; high school grad.; Protestant; neat in work and appearance, businesslike, tactful. Address B 222, Tribune.

SITUATION WANTED — STENOGRAPHER, high school education and knowledge of bookkeeping; experience; A1 refs. Address T 147, Tribune.

SITUATION WANTED — STENOGRAPHER — Few hours' work each day, or piece work; owns typewriter and mimeograph. Address B 101, Tribune.

SITUATION WANTED—A NO. 1 EXPERIENCED stenographer and correspondent; ambitious, capable private secretary; permanent position. Address A 408, Tribune.

SITUATION WANTED—STENOGRAPHER; 4 years' experience, with knowledge of bookkeeping; Underwood machine; best of references; salary to start $15. Address T 583, Tribune.

SITUATION WANTED—EXPERT STENOGRApher; can handle correspondence without dictation and take entire charge during employers' absence. Address X 382, Tribune.

SITUATION WANTED—WIDE AWAKE STEnographer, exceedingly conscientious, neat appearance; age 19; 2 years' exp.; $10. Address W 250, Tribune.

SITUATION WANTED — STENOGRAPHER; 3 years' exp.; at present employed, desires position with chance of advancement. Address A 390, Tribune.

SITUATION WANTED — STENOGRAPHER; exp., neat, and accurate, desires permanent position; salary $9 to $10. Phone Wentworth 5320.

SITUATION WANTED—YOUNG LADY TYPIST, Remington or Underwood machine. Address E D 565, Tribune.

SITUATION WANTED—COMPETENT STENOGrapher; six years' experience; $15; good worker. Address B 241, Tribune.

SITUATION WANTED — STENOGRAPHER, office assistant, by exp. business woman; will demon. qualifications. Address A 203, Tribune.

SITUATION WANTED—AS BEGINNING STEnographer; college graduate; salary reasonable. Address L T 517, Tribune.

SITUATION WANTED—EXPERIENCED STEnographer; preference, bank or real estate; salary $15. Address L T 518, Tribune.

SITUATION WANTED—INTELLIGENT LADY stenographer and typist; $10 start. Address B 202, Tribune.

SITUATION WANTED—AS STENOGRAPHER; can operate any machine. Address A 455, Tribune.

SITUATION WANTED — STENOGRAPHER; lumber, grain, and coal exp.; A1 ref.; $15. Address P 217, Tribune.

SITUATION WANTED—STENO., 3 YRS.' EXP.; capable of taking charge. Address T 244, Tribune.

SITUATION WANTED — STENOG., YOUNG lady employed in law office. Address B 302, Tribune.

SITUATION WANTED—A1 STENOGRAPHER; 4 years' experience; references. Address B 1__, Tribune.

SITUATION WANTED—YOUNG LADY STENO., bookkeeping knowledge; exp. Address A 462, Tribune.

SITUATION WANTED — BY STENOGRAPHER; superior education; some knowledge bookkeeping; 8 hrs. per day; good refs. Address T 569, Tribune.

SITUATION WANTED — STENOGRAPHER; young lady; exceptional ability; substitute. Address A 452, Tribune.

SITUATION WANTED BY YOUNG LADY STEnographer, capable, experienced, rapid, neat, industrious; salary $12. Address W 309, Tribune.

SITUATION WANTED—A1 STENO., 3 YEARS exp., 4 yrs. steel line; $15-$18. Address X 241, Tribune.

SITUATION WANTED—STENO. WOULD LIKE evening work to be done at home. Address T 576, Tribune.

SITUATION WANTED—STENO. AND GENL. OFfice asst.; 10 yrs.' exp. Address T 249, Tribune.

SITUATION WANTED—EXPERT STENO. WITH reliable house; start $10. Address T 160, Tribune.

SITUATION WANTED—EFFICIENT AND EXP. young woman steno. $15. Address A 390, Tribune.

SITUATION WANTED—ADDRESSING AND "filling in" work at home. Phone Seeley 6774.

SITUATION WANTED—EXP. STENO., H. S. education; A1 refs.; $10. Address T 286, Tribune.

SITUATION WANTED—STENO., 1 YR. EXP.; excellent references. Address W 430, Tribune.

SITUATION WANTED — BY STENOGRAPHER; 4 yrs.' exp.; $12 week. Address A 129, Tribune.

SITUATION WANTED—STENOG. AND BOOKkeeper; 10 yrs.' exp. Address B 308, Tribune.

SITUATION WANTED—STENO., 7 YRS.' EXP.; secretarial or charge office. Tel. 2654 Monroe.

Miscellaneous.

SITUATION WANTED—BY YOUNG LADY DEsigner and colorist having several years' experience in designing and coloring decorative embroideries and other various interior decorations. Address A 443, Tribune.

SITUATION WANTED—BY LADY 38 YEARS old, position as overseer, supervisor, or superintendent in any capacity where tact and executive ability figure largely; 15 years' school experience; salary $18. Address T 164, Tribune.

SITUATION WANTED—LADY OF STERLING integrity and culture (no incumbrance) would like position as companion and assistant to lady or care for home of refined bachelor or widower; good housekeeper. Address X 218, Tribune.

SITUATION WANTED—LADY MEDICAL STUdent desires suitable employment for evenings; exp. in nursing and massage. Battle Creek Sanitarium. Address T 305, Tribune.

SITUATION WANTED—INTELLIGENT, EXPErienced young lady desires position as ladies' maid or nurse girl; best references. Address W 323, Tribune.

SITUATION WANTED—BY A COLLEGE STUdent to work for about five hours daily, in a family. Can do almost any line of housework. Write to S. B., care MRS. GAZAREK, 3329 Robey-st.

SITUATION WANTED—CAPABLE, ENERGETic woman as companion to a lady, either in the home or for travel; light sewing. MRS. A. S. FERGUSON, 3801 Lake-av. Phone 3___ Doug.

SITUATION WANTED — BY COMPETENT young woman with 5 years of advertising experience; also good stenographer; good references furnished. Address B 316, Tribune.

SITUATION WANTED—BY REFINED, REspectable young woman in office, store, or home from 9 till 5 daily or evenings. Address X 374, Tribune.

SITUATION WANTED—EXP. LADY DEMONstrator, city or out of town. Address B 227, Tribune.

SITUATION WANTED—YOUNG LADY WILL pose for commercial ads. Address W 324, Tribune.

SITUATION WANTED—COMPETENT SWITCHboard operator and office clerk; best of references. Address X 276, Tribune.

SITUATION WANTED—OFFICE RECEPTION lady, large, small conc'n. Address A 580, Tribune.

SITUATION WANTED—EXP. MANICURE; HOtel or barber shop. Address B 265, Tribune.

Situations Wanted with Investment.

SITUATION WANTED—YOUNG WOMAN WITH some money to invest would like good business offer; any proposition made will be thoroughly investigated. Address A 339, Tribune.

WANTED—MALE HELP.

Bookkeepers and Clerks.

BOOKKEEPER—EXPERIENCED, FOR INstallment furniture store; must have experience in this line and furnish reference and be able to come at once; salary $25 a week. SUMMERFIELD CO., Davenport, Ia.

BOOKKEEPER—ASSISTANT; GOOD CHANCE for advancement; state age, experience had, and salary willing to begin. Address L W 44_, Tribune.

BOOKKEEPER—WITH GENERAL OFFICE EXperience; city reference. Garden City Wrecking and Lumber Co., 47th and Loomis-sts.

BOOKKEEPER—EXPERIENCED IN ACCOUNT purchasing; state age, salary, and experience. Address L W 530, Tribune.

BOOKKEEPER—PREFER ONE EXPERIENCED in insurance; state age, salary, and experience. Address L W 5__, Tribune.

BOOKKEEPER—EXP. APPLY OR WRITE TO BUDA CO., Harvey, Ill.

BRIGHT, ENERGETIC YOUNG MAN—ABOUT 18, to take care of stationery supply room and assist on books; must be neat and good penman; one who has had business college training preferred; good opening for the right party; $8 to start. Address B 213, Tribune.

BRIGHT YOUNG MAN—WHO CAN OPERATE typewriter, for billing and general office work. State experience, give references. Salary $10.00. Address L N 5__, Tribune.

BY WHOLESALE GROCERY HOUSE—ASSISTant shipping clerk familiar with the work and class of goods. State experience, age, salary wanted, and references. Address A 4__, Tribune.

CLERKS FOR SPORTING GOODS STORE—State full details in letters; splendid opportunity. Address B 2__, Tribune.

CORRESPONDENT—A YOUNG MAN TO HANdle complaints and collections. State fully experience and salary to start. Address L S 3__, Tribune.

CORRESPONDENT — EXPERIENCED COLLECtions credits, accounting; mfg. Co.; start $100; state age, exp., and phone. Address A 2__, Tribune.

DRUG CLERK—EXPERIENCED IN PRESCRIPtion work, or assistant. R. L. Mead Pharmacy Co., Oak Park.

EXPERIENCED AND RAPID BILLER, BY large South Side concern; must have enough knowledge of telegraphy to take care of private wire; state age, experience, and salary. Address L W 5__, Tribune.

WANTED—MALE HELP.

Bookkeepers and Clerks.

DRUG CLERKS REGISTERED AND ASSISTant—Good opportunity for advancement; permanent position; if you are competent and reliable and want a good position this is your opportunity. THE PUBLIC DRUG COMPANY, 150 State-st.

ORDER CLERKS WANTED.

Young men, 17 years or over, for filling orders and taking care of stock. We want for these positions active young men with a fair education who are anxious to obtain steady employment. Rapid promotion both in position and salary to those who are good workers. Call 8 to 10 a. m.

SEARS, ROEBUCK & CO.

WANTED—ASSISTANT SHIPping clerk; young man about 18 to 20 years of age, with good handwriting and experience in shipping office; steady position; give full details regarding experience when answering. Address L T 542, Tribune.

YOUNG MEN, 18 TO 21 YEARS, EXPERIENCED in office work, who write plainly and can list figures accurately, for positions in large office paying $7 to $10 to start; state age and experience. Address L T 563, Tribune.

YOUNG MAN—AS COMBINATION BOOKKEEPer and stenographer; fair salary and good prospects; state age, whether married or single, and give references. Address K T 259, Tribune.

YOUNG MAN—AS JUNIOR CLERK WHO CAN operate Remington machine; state age, experience, and salary. Address L W 547, Tribune.

YOUNG MAN FOR GENERAL OFFICE WORK; good opportunity for advance. Address L P 229, Tribune.

Billing Clerks.

MAN—GOOD, LIVE, FOR BILLING DEPT. IN the electrical manufacturing business; one who has some zing in him and can qualify to take entire charge of dept. and look after incidental correspondence; salary $15 to start. Address L H 286, Tribune.

Accountants and Auditors.

ACCOUNTANT—FIRST CLASS SENIOR ACcountant with broad experience in public accounting is wanted for a permanent connection with a well est. firm. Submit references and full particulars of age and experience. Address L N 323, Tribune.

BRIGHT AND INTELLIGENT YOUNG MAN, experienced in cost and profit accounting; must be expert at figures; a permanent position with a good chance for advancement for the right man; no applications will be considered unless letter states age and gives the complete information regarding past experience and salary expected. Address G S 161, Tribune.

Salesmen, Solicitors, Etc.

$2 PER HOUR.

Doubles your money every sale. Wanted in millions of homes Lumo Kerosene Mantle Lamp (guaranteed) 10 times light, ½ cost common lamp; simple, safe, smokeless, odorless. Burner fits any lamp, including Rayo. Write quick or call. NOEL CO., 412 Bowyer Bldg., 30 Michigan-av., Chicago.

WANTED—TRAVELING SALESMEN; TWO OR three experienced men to sell our line of ladies' suits, coats, skirts, and dresses in Kansas, Nebraska, Oklahoma, and Colorado; only experienced men wanted; sample lines for spring and summer, 1911, ready about Oct. 15. If you are a live one and this territory doesn't suit you, correspond with us. Address The Hawkeye Skirt Co., Cedar Rapids, Ia.

THE LINCOLN - JEFFERSON UNIVERSITY can use FIVE salesmen for enrollment work in its extension department. ANY HIGH GRADE man can earn from $2,500 per year up. Prospects' names furnished. Virgin territory. Call before 10 a. m., after 3 p. m. 511 Harvester Bldg.

GET OUT OF THAT RUT

and into the only premium subscription proposition of its kind. Call on business people only. Territory everywhere.

Call on or write Mr. Clink, care of THE SYSTEM COMPANY, 151 Wabash-av., Chicago.

WANTED—A GOOD SALESMAN ON A PROPOsition which is permanent and pays well to the right man; must have good habits, personality and furnish references; no drinking man need apply. Call between 10 and 3. F. J. BROWN, 700 Old Colony Bldg.

SALESMEN—FOUR YOUNG MEN OF STRONG personality to represent us on the road; prefer men with experience in mechanics; salary and expenses; want first class men. Call Thursday morning, 10 a. m. MR. MULHAREN, Great Northern Hotel.

WANTED—A REPRESENTATIVE TO SELL A high grade line of pajamas, night shirts, and athletic underwear in the states of Illinois, Missouri, Kansas, Iowa, and Nebraska, on a commission basis; none but the best references considered. Address B 224, Tribune.

WANTED — SALESMAN OF GOOD APPEARance and business ability who can furnish good references to handle our proposition in Chicago or on the road; permanent employment with good income to the right man. Address K J 340, Tribune.

WANTED—SEVERAL GOOD SALESLADIES for handling our plumes with good refs. Apply at once. THE LONDON FEATHER NOVELTY CO., 29 E. Monroe-st., near Wabash-av. Call in person.

SALESMEN—WITH CLEAN RECORDS WHO can make $100 weekly selling strongest lines of lace emb. handkerchiefs and lace curtains on 10% com.; $40 weekly advances; samples ready; permanent position. Address S 397, Tribune.

IF YOU ARE LOOKING FOR PROFITABLE employment as a salesman investigate our special proposition to sell Theodore Roosevelt's own book, "African Game Trails." No experience necessary. CHARLES SCRIBNER'S SONS, 328 Wabash-av.

SALESMAN—EXPERIENCED IN SELLING ADvertising novelties; for the road; straight salary and expenses. References and experience in first letter. PATENT NOVELTY CO., Fulton, Ill.

BIG MONEY EASILY MADE BY TAKING subscriptions to the best farm paper published in the west, "BACK TO THE FARM." Easy now to get subscriptions to a farm paper. For full information address L N 235, Tribune.

WANTED—A FEW JEWISH MEN AND BOYS can make big money taking orders for a fine seller in Jewish homes; no heavy bundles to carry. You can do this in your spare time. Address B 257, Tribune.

WANTED—3 WELL DRESSED SALESMEN FOR LESLIE'S WEEKLY; PROPOSITION GOOD FOR $50 A WEEK. WE SHOW YOU. APPLY ROOM 1060, 324 DEARBRN-ST.

LIVE PROPOSITION FOR LIVE SOLICITORS; opportunity for crew and district mgrs.; salary guarantee. Apply THE MAG. CIR. CO., 309 Dearborn-st., Chicago.

WANTED—CITY SALESMAN, AGE 25 TO 35, ON Collier's Weekly; new International Short Stories premium; best offer ever made; exp. not necessary; we furnish demonstrator. 306 Plymouth Bldg.

SALESMEN, ATTENTION—WE WANT LIVE man to sell strongest line advertising novelties on the market appealing to all classes of trade. Metal Specialty Mfg. Co., 427 W. Randolph-st.

SALESMEN WANTED—CAPABLE AND ENERgetic men of good appearance who have successful records for a permanent road position; liberal commission contract. Call at 509 Manhattan Bldg.

SALESMAN—TO CLOSE CONTRACTS ALREADY partly arranged; only man of ability and good address wanted. C. S. GOODWIN, 586 Postal Tel. Bldg.

WANTED — SALESMEN THROUGHOUT THE country to sell as side line to jobbers our adjustable shade hanger; state territory. Address The Thoreau Mfg. Co., 810 Washington-blvd., Chicago.

WANTED—WELL EDUCATED PARTY TO SELL $100 6% Industrial Bonds, sideline or otherwise. Liberal commission. Wm. R. Hildebrand, 171 Washington-st.

WANTED—EXPD. RETAIL CLOTHING SALESman to go to Kansas. Apply to WM. JOHNSON, Manhattan, Kas., or Despres, Loewenstein & Co., Market and Quincy-sts., Chicago.

WANTED—SALESMAN; LIVE SPECIALTY, TO hardware, grocery, and house furnishing stores; liberal proposition; communication confidential. Address B 310, Tribune.

WANTED—COMPETENT SALESMAN FOR decorations, draperies, and furnishings; splendid opportunity for the right man. Apply STYER'S, 230 Wabash-av.

WANTED — THOROUGHLY EXPERIENCED wholesale photographic salesman for the road. Address at once, L N 574, Tribune.

WANTED—HIGH CLASS AUTOMOBILE SALESman to sell well advertised and established line. Address L P 230, Tribune.

EXPERIENCED ADVERTISING SOLICITORS—Magazine special edition; big money. ROBINSON, 95 Washington-st.

U. S. SAFETY LAMP BURNER IS A NEW ONE. Come see it. MR. GUNTER, Saratoga Hotel. Call before 9 a. m., after 5 p. m.

OTHERS MAKE BIG MONEY—SO CAN YOU—by taking subscriptions for us. Full particulars free. ILLINOIS FARMER CO., Quincy, Ill.

EXPERIENCED SALESMAN FOR LARGE RETail Drapery Department. Address Trorlicht-Duncker Carpet Co., St. Louis, Mo.

SHOE SALESMAN OF EXPERIENCE AND ability wanted for city and nearby territory. Address, with references, L N 567, Tribune.

WANTED—SALESMAN; STEADY POSITION; our men average $50 per week; comm. basis. J. F. ALTERMATT & CO., South Bend, Ind.

SALESMEN—HOUSE TO HOUSE; SALARY AND commission. Call 8 to 10 a. m., 4 to 5 p. m., 80 Dearborn-st., Room 320.

SALESMEN—HOUSE TO HOUSE, SALARY OR commission; liberal treatment; 9 to 10 a. m., 3 to 4 p. m. PERKINS, Room 211, 112 Lake-st.

WANTED — SOLICITOR TO SELL SHARES IN our Real Estate Syndicate. Address L T 1__, Tribune.

WANTED—10 YOUNG MEN TO TRAVEL; GUARanteed salary; crews leaving town tomorrow. Apply Room 209 Omaha Bldg.

LATEST NOVELTY—100% PROFIT; GOOD FOR $5 to $10 per day for steady workers. Call 8 to 10 a. m. FRENCH, 8 W. Ontario-st.

WANTED—RELIABLE YOUNG MEN TO solicit orders for young men's tailoring; good commission. Call at Rooms 306-307, Security Bldg.

WANTED—SUCCESSFUL SALESMEN; SIDE line; easiest selling fountain pen in the world. No breakage. H. 1209 Schiller. Pocket samples.

WANTED—A SALESMAN FOR RETAIL STAtionery store; exp. Address A 287, Tribune.

WANTED—A TRAVELING SALESMAN. Address A 361, Tribune.

MAN—ABLE TO MAKE $5 A DAY WITH GROWing concern. Address A 112, Tribune.

YOUNG MEN—TO TRAVEL; FUTURE AND good pay. Address E T 39, Tribune.

WANTED—SALESMAN, EXPERIENCED IN the mechanical lines. Address B 238, Tribune.

WANTED—MALE HELP.

Salesmen, Solicitors, Etc.

WANTED SALESMEN—IF YOU know how to sell specialties, particularly office appliances, and have a knowledge of mathematics, communicate with us at once. We have a good proposition to make to energetic men with proper qualifications. New device priced at $50, $75, $125, $150. The machine is designed for quick multiplication and division on percentages, averages, invoice extensions, inventory, pay rolls, involution, evolution, etc. Address K J 859, Tribune.

WANTED—EXPERIENCED

salesmen for Lace Curtains,

Draperies, Rugs, and Carpets.

Apply Superintendent's office, 4th floor, south.

SIEGEL, COOPER & CO.

AN UNUSUAL OPPORTUNITY IS OFFERED TO AMBITIOUS YOUNG MEN

Desirous of making money and gaining invaluable business experience, call or write, giving full particulars regarding education, age, and other personal data. Good salary. Also full course in Business Administration, Law or Interstate Commerce, will be given without charge at the end of three months' service.

LA SALLE EXTENSION UNIVERSITY, 2715 MICHIGAN-AV.

ADVERTISING SOLICITOR—IN CITY; MUST BE EXPERIENCED, AGGRESSIVE, AND WELL RECOMMENDED; UNUSUAL OPPORTUNITY FOR RIGHT MAN. ADDRESS L N 558, TRIBUNE.

TRAVELING SALESMEN

Wanted—We will make yearly contracts to go into effect immediately (exclusive territory) with A No. 1 salesmen to sell a strong line of merchandise to retail merchants in every part of the country. Applicants must be men of strictest integrity and have strong personality, unquestionable references, and able to produce results. Call after 10 A. M. See

SALES MANAGER,

10th Floor, 200 Monroe-st.

SALES MANAGER—FOR LARGE SPECIALTY house, doing business exclusively among business men, wants to interview six experienced salesmen of ability; advertising, typewriter, office appliance, or book experience an advantage, but not essential; applicant must be of good appearance and address; liberal co-operation furnished properly qualified men. For interview state age and experience. Address L T 141, Tribune.

BOOK SALESMEN—FOR CLEAN, SNAPPY bargain-circulation proposition in connection with high class business magazine; will advance expenses to men who qualify; proposition going great; selling price, $18; commission, 30%; careful training and names of prospects furnished; applicants must show clean record and be well dressed. Address L T 140, Tribune.

WANT A HUSTLING YOUNG MAN, AMBItious, good habits, good appearance, conscientious and honest, to begin as salesman for real estate and land Co.; prefer young man with initiative, but he must begin right and "make good" by learning and doing things our way; will put him on commission basis, with small advance, so that salary will be as large as his capacity; this offers bright future to the right young man, but he must SHOW us first. Give full particulars, age, etc., in first letter. Address L K 280, Tribune.

SALESMEN.

Experienced Premium and Advertising Specialty men can now secure the greatest Premium Article of the age. Something absolutely new. Is a quick seller and a big money maker for the largest Department and General Stores.

Salesmen can make $5,000 per year clear of expenses. Good contracts to those that can qualify. Expenses advanced.

John C. State, 147 5th-av.

SALESMEN WANTED.

We have special proposition to offer the trade on Queensware and Fancy Fall and Holiday Goods. All big sellers. Will pay good men either salary or commission. Expenses advanced. Western and Southern territory. Call or address.

EAST LIVERPOOL CHINA CO.

151-153 Fifth-av.

COFFEE SALESMEN—FOR CITY HOTEL AND RESTAURANT TRADE; SALESMEN ACQUAINTED WITH THIS TRADE PREFERRED; MUST BE BUSINESS GETTERS. J. D. HAMPTON & CO., 9 RIVER-ST.

SALESMAN WANTED—ACTIVE, INDUSTRIous, reliable gentleman of good address, qualified by education and experience to interview wholesale merchants, jobbers and manufacturers, is wanted by one of the older mercantile agencies; permanent connection and good opening for competent person. Apply after 9 a. m., Room 1204, 277 Dearborn-st.

WANTED—WELL DRESSED MAN WHO CAN talk convincingly; can make from $40 to $60 per week; new business in Chicago; high class work. Call 9 to 11:00, 1207 Masonic Temple.

Boys.

BOY—AGE 16 YEARS; A GOOD BRIGHT INdustrious boy; good chances for advancement. Address L O 129, Tribune.

BOYS—

At present we need a number of wide-awake boys who wish steady employment. If you are a beginner and have not yet learned how to work, if you are out of a position and want steady work, call or write to us now.

We have several positions for small boys. We have several positions for large boys. We have a few positions for young men. If you graduated from school or if you did not graduate, if you think your services are worth $5.00 per week or if you think they are worth $10.00 per week, call on us now. If you can fill one of our vacancies we will pay you all you are worth at the start and advance you as soon as you are competent.

SEARS, ROEBUCK & CO.

BOYS — OVER 16 YEARS OF age, to wrap packages in our merchandise departments; promotion to stock boys and order fillers if good workers.

Apply 8 to 10 a. m.

SEARS, ROEBUCK & CO.

BOYS—ORDER FILLERS AND stock boys, 16 to 18 years of age; strong, active boys for filling orders and taking care of stock. Apply 8 to 11 a. m.

SEARS, ROEBUCK & CO.

BOYS—ON OUR DELIVERY WAGONS; MUST be over 16 years. Apply Shipping Clerk, Subbasement, Wabash-av. Building, Marshall Field & Co., Retail.

BOYS—ORDER FILLERS AND STOCK BOYS, 16 to 18 years of age. Strong, active boys for filling orders and taking care of stock. Apply 8 to 11 a. m. SEARS, ROEBUCK & CO.

BOYS—OVER 15 YEARS OF AGE, FOR OFFICE and messenger work. Grammar school education and plain hand writing essential. Apply 8 to 10 a. m. SEARS, ROEBUCK & CO.

BOYS AND GIRLS—OVER 16; FOR FACTORY work. American Can Co., 3901 S. Canal-st.

BRIGHT BOY, 16 OR 17; OFFICE WORK; WILL receive careful training in preparation for advancement with large corporation. Call Thursday morning. MR. THOMPSON, 35 Dearborn-st.

DELIVERY BOYS—FOR WEST SIDE. APPLY MAURICE L. ROTHSCHILD, State and Jackson.

ERRAND BOY—17 OR 18 YEARS OF AGE. Apply at once. W. D. SCHMIDT & CO., corner Jackson and Green-sts.

ERRAND BOY—

Room 609, 136 State-st.

OFFICE BOYS—BRIGHT, NEAT, ACTIVE, AMbitious, who want to locate permanently with large wholesale house offering excellent opportunities for advancement. SPRAGUE, WARNER & CO., 600 West Erie-st.

OFFICE ERRAND BOYS—MUST BE GRAMMAR school graduates. Apply at once. R. R. DONNELLEY & SONS CO., cor. Plymouth-pl. and Polk-st.

OFFICE BOY—INTELLIGENT; OVER 16 YEARS of age; good opportunity for right boy. Apply L. FISH FURNITURE CO., 1911 State-st.

OFFICE BOY.

1514 Hartford Bldg.

SUPERINTENDENT FOR JACKSONVILLE, Fla., printing office; open shop; must be capable of taking entire charge and give best references. Call Thursday between 8 and 6 p. m., Great Northern Hotel, Room 22.

WANTED—OFFICE BOY, 16 YEARS OF AGE; good opportunity to learn bookkeeping; salary $5 to start. Address B 367, Tribune.

WANTED—MALE HELP.

Boys.

WAGON BOYS—16 YEARS AND OVER; PERMANENT EMPLOYMENT. APPLY TO HEAD SHIPPING CLERK, BASEMENT, NORTH END, 8:30 A. M.

ROTHSCHILD & COMPANY, STATE AND VAN BUREN-STS. AND WABASH-AV.

WANTED—BRIGHT, ENERGETIC BOYS, OVER 16 YEARS OF AGE, FOR STOCK AND OTHER POSITIONS THROUGHOUT THE HOUSE. APPLY SUPT.'S OFFICE, 9TH FLOOR.

CARSON PIRIE SCOTT & CO., STATE AND MADISON-STS.

WANTED—A NUMBER OF bright, energetic boys, over 16 years of age, for work in stock and shipping depts. Rapid advancement on merit. Apply at once.

MONTGOMERY WARD & CO., Chicago-av. Bridge.

YOUNG MAN — ACTIVE, RELIABLE, WITH some high school education, for office and messenger work; steady employment and chance for advancement to right party. Address L W 540, Tribune.

Professions and Trades.

ARTIST—YOUNG, WHO CAN DO ADVERTISing drawing, mostly lettering. Address L S 164, Tribune.

CARD WRITER AND WINDOW TRIMMER—Good salary. Central Drug Co., 100 State-st.

CARPENTER—FOR INSIDE WORK. 700 E. 40th-st.

COMPOSITORS—AT ONCE, FOR POSTER printing house; a good knowledge of poster work necessary. Apply to HAYES, 1513 Tribune Bldg.

COOK—FIRST CLASS JAPANESE FOR SUBurban home; 26 miles west of Chicago, on N. W. and Aurora and Elgin lines; references. Address E P 227, Tribune.

DENTIST—EXP. OPERATOR; $150 TO START. Address J W 237, Tribune.

DENTISTS—TO TAKE IMPRESSIONS AND fit teeth and treatment work. Call Boston Dental Co., 146 State-st.

DESIGNER—WITH EXPERIENCE ON SMALL automatic machinery and tools; give age, references and salary expected. Address L S 204, Tribune.

DRAUGHTSMAN — EXPERIENCED ORNAmental iron; good salary. Address A 446, Tribune.

DRAFTSMAN—COMPETENT ARCHITECT. E. BARTHEL, 79 Dearborn-st.

DRAFTSMAN — ARCHITECTURAL; TERRA cotta work. 602 Chamber of Commerce.

FIRST CLASS MURAL DECORATOR; STEADY position and good wages to the right man; one who can take charge of a crew of interior decorators will be given preference. Apply with references and full particulars to the New England Furniture and Carpet Co., Minneapolis, Minn.

GORDON PRESS FEEDER. 3636 South Halsted-st.

IMITATION MAKER ON PICTURE FRAME molding. JOHNSON & TOMEK CO., 1319 Carroll-av.

JEWELRY REPAIRMAN — ALL AROUND steady work for right man; to start at $12 or $15, according to experience. BADGER STATE JEWELRY CO., 429 Grand-av., Milwaukee, Wis.

MACHINISTS—TO TAKE THE PLACE OF MEN on strike, for west and south; must be competent; good wages; free transportation. Apply 130 Federal-st. (formerly 4th-av.), half block north Polk-st. station.

MECHANIC—FIRST CLASS FOR TENT FACtory; young man, unmarried; state qualifications. Address Seattle Tent & Awning Co., Seattle, Wash.

ORGAN BUILDERS—GOOD; ALL AROUND; state age, experience, salary wanted. Wicks Pipe Organ Co., Highland, Ill.

PAINTERS — FIRST CLASS; UNION. CALL early. 6043 Calumet-av. AYRES.

PAPER RULER—Address The Wendt & Rausch Co., Toledo, O.

PHOTOGRAPHER—1ST CLASS, ALL AROUND man; must understand retouching, printing, developing, and toning Kresko paper; good salary and permanent position. 1062 S. Halsted-st.

PHYSICIAN AND SURGEON—EXCEPTIONALly capable, of exemplary habits, for strictly ethical office and home service; small monthly salary with use of offices; prefer one who can speak two or more languages. Address L N 224, Tribune.

PHYSICIAN OR OSTEOPATH (LICENSED)—TO work in city office; one versed in new methods preferred. Apply between 11 and 12 o'clock or phone JAMES AUSTIN LARSON, Great Northern Hotel.

PIPE ORGAN, CONSOLE, AND ACTION MEN—Also young cabinet makers; highest wages to skilled workmen. ROBT. HOPE-JONES, North Tonawanda, N. Y.

PRESSERS—EXPERIENCED ON SILK AND woolen dresses. A. H. FLANDERS & CO., 2__ Fifth-av.

PRINTER — COMPOSITOR, TWO-THIRDER; steady position. Call at once. 3318 W. 12th-st.

TAILORS—TWO FIRST CLASS COATMAKERS, at once. Apply to Salter Clothing Co., Burlington, Iowa.

TINNER—MAN WHO CAN SOLDER COUPLINGS on flexible metal hose. McCrum-Howell Co., Rush and Michigan-sts.

TRIMMERS ON LIMOUSINE BODIES AND REpairing; first. Apply to MR. LITTLE, side entrance C. P. KIMBALL & CO., 315 Michigan-av.

TRUNKMAKER—FIRST CLASS, FOR A REtail shop. FRELING & STEINLE, 1803 Farnam-st., Omaha, Neb.

UNION FOREMAN WANTED FOR COMPOSING room of newspaper in Wisconsin city which has about 50,000 population; wages $25 per week; day work; give references, full particulars as to experience. Address B 240, Tribune.

WANTED—FURNITURE FINishers; first class men only need apply. TOBEY FURNITURE CO., Wabash-av. and Washington-st. Apply Washington-st. entrance.

WANTED—A THOROUGHLY EXPERIENCED cleaner and dyer for steady work at $18 per week the year round. PANTORIUM CO., Madison, Wisconsin.

WOOD PATTERNMAKER—STEADY EMPLOYment the year round; 56 miles from Chicago. David Bradley Mfg. Works, Bradley, Ill.

YOUNG MAN—OF MECHANICAL ABILITY, for fitting and testing of vacuum cleaning system; rotary pumps; able to connect up A. C. and D. C. motors. Apply McCRUM-HOWELL CO., Rush and Michigan-sts.

Window Trimmers.

COMPETENT WINDOW TRIMMER AND CARD writer, in town thirty miles from Chicago. Address B 189, Tribune.

Farm Help.

EXPERIENCED FARMER AND WIFE ON dairy farm; good wages and permanent place. Call Friday or Saturday, 45 Board of Trade.

FARMER AND STOCKMAN—RELIABLE, UP to date; must be married and have first class references. Address E T 35, Tribune.

MAN AND WIFE—NO CHILDREN; ON A FARM near Chicago; for care of stock, garden, house, etc.; reference necessary. Address A 368, Tribune.

Coachmen, Teamsters, Chauffeurs, Etc.

MAN—ACTIVE, INTELLIGENT MAN, TO drive laundry wagon; must be capable of building up route; good chance for advancement; must furnish good references and bond; previous experience not necessary. Address B 323, Tribune.

House Servants.

BUTLER AND COOK—I WANT A GOOD, EXperienced colored man and wife as butler and cook; good wages, good home and right treatment; small family and small house in Kenilworth, on the north shore. Ask for Mr. Evans' house, Woodstock-av. and Richmond, or phone Kenilworth 1761.

COOK AND HOUSEMAN — MAN AND WIFE. City references required. Tel. 3867 Edgewater. 6729 Kenmore-av.

HOUSEMAN — MUST HAVE BEST REFERences; willing, industrious, exp'd; colored man preferred. Address B 196, Tribune.

MAN AND WIFE—TO CARE FOR AN OFFICE building and grounds; all conveniences; near Chicago; wife must be good cook. Address Box 444, Plano, Ill.

MAN—AND WIFE TO ACT AS HOUSEMAN AND cook; wife must be first class cook; German preferred; references. Address L S 207, Tribune.

Janitors and Porters.

COMPETENT MAN TO ASSIST JANITOR. F. TRAMPISCH, 5173 Michigan-av.

JANITOR — RELIABLE NON - DRINKING, white, for large apt. bldg. on North Side; must understand machinery and elevators; married man preferred. Address L N 573, Tribune.

JANITOR - ENGINEER — EXPERIENCED apartment house. W. E. GRISWOLD, 164 N. Ashland-blvd.

PORTER—A YOUNG MAN FOR LIGHT PORTER work, white, in tailor shop; good pay; refs. VENDING The Tailor, 143 E. Madison-st.

Agents.

AGENTS WANTED—FOR BRAND NEW BOOK, "ROOSEVELT'S FIGHT FOR THE PEOPLE'S RIGHTS"; His Policies; Great Speeches; African Trip; His Life Story Told Complete; Ranchman, Soldier, Hunter, Statesman. ROOSEVELT SAYS: "The issue is joined, and we must fight or fail." BIG MONEY FOR AGENTS. One sold 102 first week; 400 in short time; profit nearly $300. Liberal terms. Outfit free. Address THE INTERNATIONAL BIBLE HOUSE, Dept. M, Philadelphia, Pa.

AGENTS WANTED.

Big money to man of ability by securing subscriptions to publication all merchants and manufacturers want; no competition. Write for particulars. THE TRAFFIC SERVICE BUREAU, 130 Market-st., Chicago.

AGENTS—BOTH SEXES TO SELL OUR FIRELESS cooker and economical cooking plate; saves fuel, time, and labor; no kitchen complete without it. Every housewife wants it; 100% profit; $5 to $10 daily easy. Connelly Manufacturing Co., 84 Dearborn-st.

AGENTS FOR NEW BOOK, ROOSEVELT "Battling for the Right," including "Roosevelt Policies," Great Speeches, African trip. Address INTERNATIONAL BIBLE HOUSE, Dept. N, Philadelphia. Outfit free.

150% PROFIT

and unlimited possibilities. Room 312, Baltimore Bldg., Chicago.

AGENTS WANTED—MEN AND WOMEN, NO experience necessary; do this at home or at work; a money maker for you. Address L S 1__, Tribune.

WANTED—MALE HELP.

Agents.

SURE-OPENER CAN OPENER; BIG MONEY-maker for agents; 20,000 sold in one city; sells at every house and where—or tin or glass cans must be opened or sealed; will open any kind of fruit, meat, or oil cans up to 7 inches in diameter and remove tightest sticking screw top from tin, glass, or china receptacles. Never fails, cannot break or get out of order. Great seller and large profits. Send 25c for sample and descriptive matter.

AMERICAN SPECIALTY CO., Box 161, Seneca, Ind.

LIVE AGENTS WANTED ON THEODORE Roosevelt's own book, "African Game Trails." A special proposition. Get busy. CHARLES SCRIBNER'S SONS, 328 Wabash-av.

Stenographers and Typists.

OPERATOR—YOUNG MAN, ELLIOTT-FISHER billing machine; also stenographic experience. Address L W 228, Tribune.

STENOGRAPHER AND TYPEWRITER — Young man with some experience in railroad office preferred; state age, experience, and salary wanted; steady position. Address L H 3__, Tribune.

STENOGRAPHER — BRIGHT YOUNG MAN, with experience and ability. Address Rock County Sugar Co., Janesville, Wis.

YOUNG MAN,

Prepossessing in appearance and naturally bright and ambitious, with good education and some experience as private secretary to president of corporation. Must take dictation rapidly, be first class L. C. Smith operator, and have all the other qualifications to make good in a responsible position. Address, in own handwriting, with full particulars and salary expected, K J 2__, Tribune.

Miscellaneous.

ABLE BODIED MEN FOR THE U. S. MARINE Corps, between the ages of 19 and 35; must be native born or have first papers; monthly pay $15 to $69; additional compensation possible; food, clothing, quarters, and medical attendance free; after 30 years' service can retire with 75 per cent of pay and allowances; service on board ship and ashore in all parts of the world. Apply at U. S. Marine Corps Recruiting Office, 360 S. Clark-st., 304 S. State-st., 11 S. Halsted-st., or 306 Milwaukee-av., Chicago, Ill.

ADVERTISING MAN NEEDED BY A CHICAGO agency; good education essential; selling and advertising experience desirable, but if a young man of exceptional ability, who has MADE GOOD in other lines, wishes to enter advertising field, his lack of advertising experience would not alone disqualify him; state age, experience, and initial salary desired. Address L O 301, Tribune.

HILLMAN'S

Want experienced floormen; must be of good presence and address; prefer those having had department store experience; permanent positions and good salary.

Apply at Superintendent's office, 4th floor.

STATE & WASHINGTON-STS.

INTERPRETER—CONVERSANT WITH CROAtian, Polish, Hungarian, and Slavish languages; steady employment with large South Side concern. Address L H 286, Tribune.

LARGE WHOLESALE HOUSE HAS OPENING for young man who can figure paper rapidly and accurately; good opportunity for one who can make good and is willing to work hard for commission; reply, stating experience, reference, and salary wanted. Address L W 267, Tribune.

LAW OFFICE WANTS AN EXPERIENCED personal injury investigator; state age, experience, refs., wages. Address A 460, Tribune.

MAN—CAPABLE OF ORIGINATING NOVEL ideas that will increase the noon business of a nationally known downtown restaurant; good position to party who can qualify. Address B 231, Tribune.

MANAGER—TO TAKE CHARGE OF SUBagents who is familiar with the general hardware business throughout the west to handle staple pocket side line; commission liberal. BOSTON SAW & TOOL CO., 94 Essex-st., Boston, Mass.

WANTED—10 HARDWARE packers.

10 crockery packers.

5 merchandise checkers.

2 entry clerks.

Apply at once, Superintendent's office, 4th floor, south.

SIEGEL, COOPER & CO.

WANTED—25 EXPERIENCED grocery order fillers and packers. Apply at once, Superintendent's office, 4th floor, south.

SIEGEL, COOPER & CO.

WANTED—TEN GROCERY packers; must be experienced. Apply at once, Superintendent's office, 4th floor, south.

SIEGEL, COOPER & CO.

WANTED—EXPERIENCED packers for Crockery. Apply Superintendent's office, 4th floor, south.

SIEGEL, COOPER & CO.

WANTED—YOUNG MEN, 16 to 21 years of age, to work in stock rooms, pack mail, and assist in shipping dept.; no experience required. Apply at once.

MONTGOMERY WARD & CO., Chicago-av. Bridge.

WANTED—EXPERIENCED men for order filling in Men's Furnishing Dept. Permanent positions, short hours, good salaries. Apply at once.

MONTGOMERY WARD & CO., Chicago-av. Bridge.

WANTED—EXPERIENCED crockery and general merchandise packers. Good salary, short hours. Call at once.

MONTGOMERY WARD & CO., Chicago-av. Bridge.

WANTED—EXPERIENCED man or woman; must be good marker and assorter; good wages. Earl Laundry, Gary, Ind.

WANTED—SEVERAL APPRENTICES, OVER EIGHTEEN, NEAT APPEARING, HAVING COMMON SCHOOL EDUCATION, FOR ENGINEERING OFFICE. COUNTRY BOYS PREFERRED. CAN MAKE EXPENSES WHILE LEARNING. ADDRESS A 540, TRIBUNE.

YOUNG MEN, 17 TO 19 YEARS OF AGE, FOR weighing, sorting, and section work in our shipping department; good salary with advancement; steady positions. Call 8 to 10 a. m. SEARS, ROEBUCK & CO.

YOUNG MAN—16 TO 21, AS ORDER FILLER IN supply department of large jobbing house; one with experience in these lines preferred; good chance for advancement; in replying give age, education, and experience. Address L T 541, Tribune.

YOUNG MAN—NICE APPEARANCE, TO travel and learn real estate business; must be a hustler. Call Room B-38, Morrison Hotel, Chicago.

YOUNG MEN—16 TO 18 YRS. OLD, TO WORK IN stock wholesale jewelry and novelty house; good opportunity for advancement. Address L W 404, Tribune.

YOUNG MAN—IN SHIPPING ROOM; WHOLEsale jewelry and novelty house. Apply by letter only. The R. W. K. Co., 230 Adams-st., Dept. A.

YOUNG MAN, UNIVERSITY TRAINED, BEST character qualifications, to learn bond business. Address B 313, Tribune.

YOUNG MEN—TO RUN ON TRAINS AS NEWS agents. Apply JOHN J. GRIER NEWS SERVICE, La Salle-st. Station Baggage Room.

YOUNG MAN TO WORK IN NEWS SERVICE on trains; must have cash security and references. Apply News Stand, Dearborn-st. Station.

YOUNG MAN—IN DRY GOODS DEPARTMENT of wholesale house; state age, experience, and salary expected. Address L T 3__, Tribune.

Help Wanted with Investments.

BOOKKEEPER—ABLE TO TAKE FULL charge and revise if necessary; one willing to invest a few dollars (returnable). Write at once for particulars; references and experience. Address B 2__, Tribune.

HOTEL MANAGER WITH $1,000; SALARY $100. Ave. div. 24 per cent. MR. HENRY, Hotel Morrison, 144 Ross-st.

WANTED—MALE HELP.

Help Wanted with Investments.

MAN—A GENTLEMANLY MAN WITH SOME capital, to learn real estate business; several offices; quick promotion. Call Room [illegible] Hotel, Chicago.

Employment Agencies.

POSITIONS THAT ARE ACTUALLY OPEN. No registration fee. MANY OTHERS NOT LISTED. COMMERCIAL DEPARTMENT.

2 bank bookkeepers and clerks ... [illegible]
1 Elliott-Fischer operator ... [illegible]
3 bookkeepers, asst., A1 firms ... [illegible]
2 railroad voucher clerks ... [illegible]
2 stenographers, rapid promotion ... [illegible]
3 bill clerks and extenders ... $13
2 bank clerks, exper. in any dept. ... [illegible]
1 fire ins. policy writer, short hours ... [illegible]
2 bank clerks, small banks, experienced ... [illegible]
2 clerks, assist in cashiering dept. ... [illegible]
12 clerks, learn railroad office work ... [illegible]
2 general fire ins. clerks, exper. any dept. ... [illegible]
10 bank clerks, some exper. ... [illegible]
10 young men, good figures, inexp. ... [illegible]
7 junior clerks, banks, ins., railroad ... [illegible]
4 bank messengers, inexp. ... [illegible]
7 boys learn office work, bank, ins. ... [illegible]

TRUEBLOOD EMP. CO., 1051, 153 La Salle-st.

BOOKKEEPERS, $18.

SHIPPING CLERKS, $15.

STOCK CLERKS, $18.

Technical men	$75-$100	Office boys	$7-$10
Railroad clerks	[illegible]	Solicitors	[illegible]
Mail handlers	[illegible]	Bartenders	[illegible]
Grocery clerks	[illegible]	Special police	[illegible]
Who. gro. sales'n	[illegible]	Secret service	[illegible]
Dry gds. sales'n	[illegible]	Truckers	[illegible]
Clerks, gen. office	[illegible]	Porters	[illegible]
Bookkeepers	[illegible]	Drivers	[illegible]
Stenographers	[illegible]	Packers	[illegible]
Shipg. clerks	[illegible]	Handy men	[illegible]
Stock clerks	[illegible]	Laborers	[illegible]

LA SALLE AGENCY, R. 12, 161 RANDOLPH.

HIGH GRADE MEN, $600-$6,000.

We never have had as many excellent positions pouring in for Office, Sales, Advertising and General Managers, Bookkeepers, Accountants, Correspondents, and the higher grade General Office Men, as well as an avalanche of orders for Assistant Bookkeepers, Stenographers, and Clerks of all kinds, as well as Technical men for every department. Come in today prepared to do business, as we could fill this entire column describing positions we actually have open.

BUSINESS MEN'S CLEARING HOUSE, 329 Women's Temple, 184 La Salle-st.

CLERKS AND BOYS—$8-$15.

Yesterday the orders simply poured in and we never have had as many excellent positions to choose from for Bookkeepers and Assistants, Stenographers, and Beginners, Bill, File, Entry, Shipping, Receiving, Bank, Insurance, Railroad, and General Office Clerks; and clean cut young fellows without experience; also 24 good openings for Office Boys paying $4-$6 per wk. Hurry over now.

CRAIG AGENCY, 507, 160 Washington-st.

AMERICAN RAILWAY BUREAU, Room 705 Strauss Bldg., 133 Clark. THE OLD RELIABLE.

Bookkeeper, South Side, $1,000; 3 ledger clerks, $15 to $20; 4 bank clerks, $40 to $60; 2 insurance clerks, $12; 5 railroad clerks, $50 to $80; collection correspondent, $75; jewelry salesman, $1,000; 2 bill clerks, night, $12; doorman, $__; 4 junior clerks, $8 to $12; 3 boys, $5 to $7. [illegible] See me today.

FRANK LEHAN, Manager, [illegible] Clark.

OFFICE MAN, JEWELRY EXP., $1,200; BOOKkeepers and Ledger Clerks, $15 to $18; Stenographers, $12 to $18; Bank Clerks, $60; General Office Clerks, $12 to $15; Bill Clerks, $12; Elliott-Fisher Operator, $16; Stenographer and Bookkeeper, $__; Typist, $60; Collector, $50; Stock Clerk, $12. MERCHANTS' CLER. EXCH., 505, 163 La Salle.

ASSISTANT SHIPPING CLERK, $12; BILLERS, $12-15; Stenos., $15; Asst. Bkprs., $15; Office clks., $12-14.

NO CHARGE UNLESS PLACED. AMERICAN EMPLOYMENT ASSOCIATION, N. E. Cor. Dearborn and Randolph-sts. Bank [illegible]

BOOKKEEPER	$15	PACKER	[illegible]
Entry clk. & T. W.	$12	Order checker	[illegible]
Bookkeeper, asst.	$12	Elevator man	[illegible]
Office, good pen	$10	Office	[illegible]
Asst. ship. clk.	$10	Boys, office	[illegible]

KING'S, 82 La Salle or 225 Dearborn-st.

CLERK—FOR MANUFACTURING PLANT, $15; ledger man, $15; specialty salesman, $100 to $150. BUSINESS SERVICE CO., 1007, 140 DEARBORN-ST.

CONNECTIONS IN ALL PRINCIPAL CITIES.

SALESMEN, RY. CLERKS, INS., SUPPLY clerks. No fees. SQUARE DEAL EMPLOYMENT ASSN., Bank Floor, 125 Washington-st.

WANTED—CHEFS, 2D COOKS, WAITERS, hotel clerks and porters. All kinds help. City Employment Agency, 95 La Salle-st.

BOOKKEEPERS, $15; STENOGRAPHERS, $12; Junior clks., $7-8; boys, $5. REYNOLDS-HODGES CO., 140 Dearborn-st.

TRADE SCHOOLS.

SALESMEN WANTED—NO EXPERIENCE REquired; hundreds of positions open paying from $100 to $500 monthly and expenses; our free book, "A Knight of the Grip," will show you how to get one of them. Write or call for it today. Address National Salesmen's Training Assn., Dept. 441, Monadnock Blk., Chicago. Branches: New York, Kansas City, Minneapolis, San Francisco, Atlanta.

PRACTICAL AUTOMOBILE INSTRUCTION, repairing and individual road lessons. Five weeks course. Booklet on request. President Wm. F. Muehl, M. E., Graduate University of Illinois. North Shore Automobile School, 10__ N. Halsted-st.

MEN—TO LEARN BARBER TRADE; PRACtice furnished by free work; careful instruction by experts. Few weeks completes. Tools given; board secured. Positions waiting after completing. Call or write. Moler Barber College, 435 Wabash-av.

INCREASE YOUR SALARY by taking a practical course in automobile driving and repairing. Call or write. Phone Calumet 4__. ADAMS AUTOMOBILE CO., 1400 Michigan-av.

LEARN BARBER TRADE—FEW WEEKS REquired; constant practice; expert instructions; tools furnished; some wages while learning. Call or write New Method Barber School, 612 Madison-st.

LEARN AUTO TRADE; GOOD PAY; POSItions always open. Day and evening class. Trial lesson free. GREER COLLEGE OF MOTORING, 1456 Wabash-av.

AUTOMOBILE SCHOOL— CHICAGO SCHOOL FOR MOTORING, F. E. EDWARDS, Instructor. 1619 Michigan-av. Phone Calumet 3694.

ENGINEERING, DRAFTING, SHORTHAND, bookkeeping taught, day and evening; pay when position. 2335 Milwaukee-av., near Fullerton.

YOU CAN MAKE QUICK MONEY WRITING for newspapers and magazines. No canvassing. Experience unnecessary. Particulars FREE. PRESS LEAGUE, 706A Marquette Bldg., Chicago.

MEN AND BOYS — TO LEARN PLUMBING, electricity, bricklaying, painting, decorating; big demand at highest wages; day and evening. Catalog, or write. Coyne School, 49 E. Illinois-st.

LEARN TO BE A TELEGRAPH OPERATOR. Jones' School of Telegraphy, R. 20, 360 Clark-st., near Jackson.

I AM AN ARCHITECT—I TEACH YOU TO PASS State exam. for architect's license. Call evenings. 2328 Milwaukee-av.

DON'T FORGET — THE AUTO SCHOOL OF America train men properly—and places them at good jobs. 1600 Michigan-av. Tel. 1086 Calumet.

WANTED—FEMALE HELP.

Bookkeepers and Clerks.

BOOKKEEPER AND OFFICE ASSISTANT—Young lady about 20 years, who is capable and desires a permanent position. Address L J 6__, Tribune.

BOOKKEEPER—EXPERIENCED IN ACCOUNT purchasing; state age, experience, and salary. Address L W 531, Tribune.

BOOKKEEPER—PREFER ONE EXPERIENCED in insurance; state age, salary, and experience. Address L W 528, Tribune.

CASHIER—FOR MAIN OFFICE; PREFER ONE who has had department store experience; liberal salary to right party. Apply EVAN LLOYD & CO., 138-144 State-st.

CASHIER—EXPERIENCED IN RESTAURANT. Apply office La Salle Station Lunchroom; bring references.

FILE CLERK—EXPERIENCED, RAPID, ACCUrate, $8 to start; state age and experience. Address L T 551, Tribune.

INSPECTORS — YOUNG WOMEN WITH OR without experience for permanent positions. Apply 9th floor, Superintendents' office. MARSHALL FIELD & CO., Retail.

OFFICE CLERKS—WE WANT DURING THE coming week twenty girls for special office positions requiring accurate careful work; ability to write a plain hand and make plain, neat figures is absolutely necessary; some experience or a complete high school education desirable; starting salary to those who can qualify, $6 per week; rapid advancement to better paying positions. Write or call 8 to 10 A. M. SEARS, ROEBUCK & CO.

YOUNG WOMEN AND GIRLS

Wanted for Office Work.

No experience required.

Plain writing and grammar school education required.

Permanent positions, with advancement as soon as earned.

Good light and air.

Lunch room, serving lunches at club prices, if desired.

Call at once or write.

MONTGOMERY WARD & CO., Chicago-av. and Larrabee-st.

YOUNG LADY—AT ONCE, EXPERIENCED for various duties, no bookkeeping, in office of wholesale concern; must be quick, industrious, accurate at figures, and good penmanship; experience at shorthand and typewriting desirable; state references and wages to start. Address L T 5__, Tribune.

YOUNG LADIES—OVER 18 YEARS, IN OUR filing division; experience will be in their favor; will take several young ladies in and educate them in this line of work. Good salaries. Apply MR. ANDREWS, Chicago House Wrecking Co., 35th and Iron-sts.

YOUNG LADY — FOR GENERAL OFFICE work; experience not necessary, but must furnish references. Apply at once. Address L O 1__, Tribune.

YOUNG LADY—TO KEEP STOCK IN A WHOLEsale dry goods house. ROSENHEIMER BROS. [illegible] CO., 278 Franklin-st.

WANTED—FEMALE HELP.

Billing Clerks.

BILL CLERKS—YOUNG WOMEN, 17 YEARS OR over, capable of writing a plain hand and making neat figures. Good starting salary, with rapid advancement. Experience not necessary. Write or call 8 to 10 a. m. SEARS, ROEBUCK & CO.

BILL CLERK AND STENOGRAPHER—REMington machine; a young lady about 20 years who is capable and desires a permanent position. Address L J 58, Tribune.

Saleswomen, Solicitors, Etc.

GIVE US PART OF YOUR time! We have openings in our reserve selling forces for 100 saleswomen of good appearance who desire employment from 3 to 4 days a week; experience not necessary for those with ambition and intelligence; splendid opportunity for you to add to your income through pleasant employment with little interference with home work. Apply Superintendent's office, 4th floor, south.

SIEGEL, COOPER & CO.

WANTED – 200 SALESWOMEN, both experienced and inexperienced, for our selling forces. These positions are permanent; good salaries.

Splendid opportunities if applicants are capable. Apply Superintendent's office, 4th floor, south.

SIEGEL, COOPER & CO.

WANTED

25 EXPERIENCED GROCERY saleswomen in our Pure Food Department; only bright, ambitious women given consideration. Apply Superintendent's office, 4th floor, south.

SIEGEL, COOPER & CO.

WANTED – THOROUGHLY EXPERIENCED saleswomen for stationery, books and engraving section; permanent positions for those who qualify. Apply Supt.'s office, 9th floor. CARSON PIRIE SCOTT & COMPANY, State and Madison-sts.

WANTED – EXPERIENCED MILLINERY saleladies; steady positions and good salaries earned by parties of ability. Apply A. R. STUMER, The Emporium, 152 State-st.

WANTED—FIRST CLASS SALESLADY TO work in State-st. store; a new dept. in connection with corsets; salary $12 and more later. Call Universal Garter Co., 226 E. Lake-st.; elevator on Franklin-st.

SALESLADY WANTED—EXPERIENCED ESpecially in lace and embroidery stocks; must speak German. Give references and state salary expected. The Balle-Brodersen Co., Department Store, Denison, Ia.

SALESLADY WANTED—WITH BUYING EXperience in laces and embroideries and dress goods novelties. State salary expected and give references. Must speak German. The Balle-Brodersen Co., Department store, Denison, Ia.

REFINED AND CAPABLE WOMAN TO TRAVel; position will pay $150 per month and expenses to the right person. Ask for MR. HARDIN, 7th floor, 225 Washington-st. Call bet. 1 and 3 o'clock.

LIVE PROPOSITION FOR LIVE SOLICITORS; opportunity for crew and district mgrs.; salary guarantee. Apply The Mag. Cir. Co., 209 Dearborn-st., Chicago.

WANTED—COMPETENT SALESWOMAN FOR decorations, draperies, and furnishings; splendid opportunity for the right party. Apply STYER'S, 220 Wabash-av.

WANTED—EXPERIENCED LADY AS HOUSE-to-house solicitor; good proposition for honest, reliable woman. MR. BLYTH, 22 S. Clinton. 2051.

WANTED—LADY CANVASSER AND COLLECTor; for a good cause; remuneration liberal; references required. Address L O 132, Tribune.

GIRLS—OVER 18 YEARS, AT SEEBER'S FRUIT Store. Refs. required. 1853 Milwaukee-av., cor. Western-av.

WANTED—EXPERIENCED CANDY SALESlady. Apply Huyler's, 150 State-st.

WANTED—1ST CLASS CLOAK AND SUIT saleslady. Apply THE MODEL, 172 State.

WANTED—AN EXPERIENCED CANDY SALESlady. Apply 179 State-st.

Domestics and Cooks.

COOK—COMPETENT, SWEDISH OR GERMAN preferred; must have 1st class refs. as to character and ability. 547 N. Euclid-av., Oak Park.

COOK—SMALL FAMILY. REFERENCES REquired. Telephone Drexel 3861. 4616 Drexel-blvd.

COOK—GERMAN OR SWEDISH; MUST BE EXcellent and assist in general housework; will pay $7 or $8; references. 1036 W. Garfield-blvd.

COOK—ALSO SECOND MAID. CITY REFERences required. Tel. 3867 Edgewater. 5729 Kenmore-av.

COOK—GOOD GIRL; NO WASHING; REFS. 4346 Drexel-blvd. Tel. 254 Drexel.

EXPERIENCED YOUNG WOMAN TO HELP with young children and second work. 6520 Kimbark-av.

GENERAL HOUSEWORK — GIRL; GOOD wages; room with private bath; permanent place to girl who will take interest in work; family of 3; flat 6 rooms. MRS. CHASE, 654 Glengyle-pl., North Side, near lake. Take Northwestern elevated, get off Argyle station.

GENERAL HOUSEWORK—IN OAK PARK, EXperienced Protestant German, Norwegian, or Danish girl; must be good cook and laundress; for family of two; modern house, all hardwood, stationary tubs, electric washer; good wages; references required. Address K J 258, Tribune.

GENERAL HOUSEWORK—GOOD GIRL; FAMily of 3; no laundry; good cook; references required; wages $7. Apply Thursday, 517 E. 54th-pl.

GENERAL HOUSEWORK—GIRL; MUST BE good plain cook; small house; 2 adults, one child; wages $7. Call 6416 Greenwood-av. Phone Oakland 3124.

GENERAL HOUSEWORK—COMPETENT GIRL; family of three; no washing. Address B 324, Tribune.

GENERAL HOUSEWORK—NO WASHING; man, wife, 2 children; good plain cook; references. 5228 Madison-av., 3d.

GENERAL HOUSEWORK—NEAT AND CAPAble girl; no laundry work. 221 N. Central-av. Phone Austin 4231.

GENERAL HOUSEWORK—MAID; NO WASHing; refs. required. Call MRS. C. G. BURNHAM, Kenilworth, Ill.; car fare paid.

GENERAL HOUSEWORK—GIRL; 4 IN FAMily; wages $7 per week; no washing or ironing. 4126 Michigan-av.

GENERAL HOUSEWORK—AT ONCE, COMPEtent maid; good home for good help. 469 N. Kenilworth-av., Oak Park.

GENERAL HOUSEWORK — RELIABLE, COMpetent girl. Apply 3201 Wabash-av., Thursday.

GENERAL HOUSEWORK—COMPETENT GIRL; good cook; $7. 230 Linden-av., Oak Park.

GENERAL HOUSEWORK—GIRL; WAGES $7 A week; no washing. 319 Douglas-av., Elgin, Ill.

GENERAL MAID—COOKING AND WASHING; [illegible] 5221 Cornell-av., apt. 3.

GENERAL HOUSEWORK—GIRL; FAMILY OF two. [illegible] 46th-st., 3d floor.

GENERAL HOUSEWORK—GIRL. [illegible] near Greenwood-av.

GENERAL HOUSEWORK—GIRL. [illegible] Phone Lake View [illegible]

GENERAL HOUSEWORK—GIRL; NO WASHing; wages $6. 5547 Jackson-blvd.

GENERAL HOUSEWORK — GIRL; SMALL American family. 3419 Grand-blvd.

GENERAL HOUSEWORK—WOMAN, GERMAN or Swede; family of 3. [illegible] Indiana-av.

GIRL — EXPERIENCED, FOR GENERAL housework; 4 in family; laundress or nurse maid will assist; good wages. DIETRICH, [illegible] Sheridan-rd., 1st apt.

GIRL—GOOD PROTESTANT GIRL FOR HOUSEwork; one who speaks German; no washing. [illegible]

GIRL—COMPETENT FOR GEN. HOUSEWORK; good home; refs. [illegible] Michigan-av., 3d apt.

GIRL—TO DO GENERAL HOUSEWORK. [illegible]

GIRL—FOR UPSTAIRS WORK, CARE WALKing child. 4521 Greenwood-av.

GIRL—GENERAL HOUSEWORK; MUST GIVE reference. [illegible] Thorndale-av., 2d apt.

WANTED—FEMALE HELP.

Domestics and Cooks.

GIRL—FOR GENERAL HOUSEWORK; SMALL family; no laundry; good wages. Apply with references. 4820 Drexel-blvd., 1st apt.

HOUSEWORK—COMPETENT GIRL FOR GENeral housework; small family; good wages. 4923 Washington-av., second apt.

HOUSEWORK—GIRL; MUST UNDERSTAND cooking, washing and ironing; 3 in family; wages $6; good home. 3420 Douglas-blvd., 2d apt.

HOUSEWORK—GIRL, EXPERIENCED, FOR general housework; 3 in family; wages $6. 4951 Lake-av., Apt. 2. MRS. JACKMAN.

HOUSEWORK—GERMAN WOMAN; SMALL family. 4655 Union-av., 2d floor.

MAID—506 BUENA-AV., CAPABLE, NEAT, upstairs maid; assist with child 3 years; city references. Call Thursday after 2.

SECOND GIRL—COLORED; FAMILY OF TWO; $6.25 a week. Call at 336 Rand McNally Bldg., Chicago, between 3 and 5 o'clock. Call Thursday, the 15th.

SECOND GIRL—COMPETENT, GERMAN OR Swedish. References. 4930 Kimbark-av. Tel. Drexel 8654.

SECOND GIRL—COMPETENT, GERMAN OR Scandinavian preferred. 4728 Kenwood-av.

SECOND MAID—SMALL FAMILY; GOOD wages; house. 1146 E. 47th-st. Oakland 123.

WANTED—MATURE SWEDE WOMAN FOR general housework; family of three; in suburb. Address B 246, Tribune.

WOMAN—STRONG, YOUNG, WHITE, FOR kitchen work; assist cook, etc. Apply 5714 Washington-av.

YOUNG WOMAN STUDENT WILLING TO ASsist with housework in return for board; references. 416 N. 54th-av., Oak Park.

YOUNG GIRL—TO ASSIST IN HOUSEWORK and care for boy 5 years. Apply Thursday or Friday morning. KANE, 418 E. 50th-pl., 1st flat.

2D GIRL—EXPERIENCED. 4830 Ellis-av., 2d apt.

Waitresses and Hotel Help.

WAITRESSES AND LUNCH COUNTER GIRLS FOR RAILROAD EATING HOUSES. APPLY 549 MARQUETTE BLDG.

WANTED—STEADY ALL DAY and dinner waitresses; experience unnecessary; permanent positions. Apply at once, Cafe Manager, 5th floor.

SIEGEL, COOPER & CO.

WAITRESSES—STEADY. 320 EAST 59TH-ST., near Calumet-av.

Housekeepers and Caretakers.

HOUSEKEEPER—NOT OVER 35 YEARS OLD, to take charge 6 room apartment, North Side, for couple engaged in business; no children. Call at place of business. 167 5th-av., 9th floor. C. F. OWEN.

HOUSEKEEPER — SWEDISH WOMAN, FOR widower's home; good wages paid to right party. 1116 W. 59th-st., near May.

WOMAN—BY A BUSINESS COUPLE, A GOOD, refined, capable woman, not over 40, to do work of 6 room flat and give good motherly care to two children, age 11 and 7; must be good cook and housekeeper; no washing or baking; $6 per week. MRS. AVERY, 4843 Evanston-av.

Dressmakers and Seamstresses.

ASSISTANT FOREWOMAN—EXPERIENCED IN handling work on power sewing machines; steady position and good opportunity for the right person. M. D. COFFEY CO., 127 5th-av.

BONNAZ 3 SPOOL OPERATORS—EXPERIenced; steady work; best wages. Madison Embroidery Co., 41 State-st.

CUTTER, FITTER—EXP.; CAPABLE MANAGing high class workroom. Address A 412, Tribune.

GOOD HELPER FOR GENERAL DRESSMAKing; steady work. Call 1317 Dearborn-av. MISS VAN HORN.

SEAMSTRESS—EXP. COMPETENT, SMALL S. S. home shop; wages, age, etc. Address B 231, Tribune.

SKIRTMAKER—MME. WHITLOCK, 300 STATE-st., Room 500.

SKIRT FITTER—EXP., ON TAILOR MADE skirts. 126 Wabash-av., 3d floor.

Milliners and Trimmers.

COPYISTS—EXPERIENCED, ON TRIMMED hats; good pay. Apply at once. MISS CORLISS, The Emporium, 152 State-st.

MILLINERS, TRIMMERS, COPYISTS, PREPARERS,

ON FINE MILLINERY WORK; ALSO MAKERS ON HIGH GRADE STREET HATS. THOSE CAPABLE OF EARNING

$12 TO $20 A WEEK

CAN HAVE PERMANENT POSITIONS WITH US.

WEEK OR PIECE WORK.

NATHAN HERZOG & CO., 215-217-219-221 E. MONROE-ST.

MILLINERY MAKERS AND APPRENTICES wanted. Apply 9th floor, Superintendents' office. Marshall Field & Co., Retail.

MILLINER MAKERS AND PREPARERS; EXPERIENCED. HERMAN, 234 MICHIGAN-AV.

MILLINER APPRENTICE—BRIGHT; PAID while learning. HUBER, 4357 Prairie-av., 3d.

MILLINERY MAKERS—10, EXPERIENCED; good permanent positions and good pay. Apply to Supt., THE FAIR, State and Adams-sts.

WANTED—EXPERIENCED workers who know how to trim and copy. We pay by the week, have light workrooms, and conditions are first class. Apply to MR. LUND. MONTGOMERY WARD & CO., Chicago-av. Bridge.

Girls.

BINDERY GIRLS WANTED—Experienced gatherers, collators, book examiners, book wrappers, gold layers, sewing machine operators; steady positions; highest wages; 50 hour week; light, well ventilated workrooms, overlooking the lake; rest and lunch rooms; also a few girls to learn; excellent opportunity to learn a good paying trade. Apply at once. R. R. DONNELLEY & SONS CO., cor. Plymouth-pl. and Polk-st.

BINDERY GIRLS—EXPERIENCED IN OPERating Smythe sewing machines. The Cargill Company, Grand Rapids, Mich.

GIRL—OVER 16, TO ASSIST AT REPAIR AND information counter; must be graduate of grammar school; salary $6. Cutler Shoe Co., 185 State-st.

GIRLS—OVER 16 YEARS, BE INDEPENDENT; LEARN THE MILLINERY TRADE. WE PAY $5 PER WEEK WHILE LEARNING. NATHAN HERZOG & CO., 215-217-219-221 E. MONROE-ST.

GIRLS—BETWEEN 16 AND 17, SUFFICIENTly experienced to properly handle office files; must be quick, accurate, industrious, and write plainly; open now; state references and wages. Address L T 365, Tribune.

GIRLS—EXPERIENCED AT MAKING PAINT sample cards; none other need apply; neat, clean workroom. Enterprise Paint Mfg. Co., Peoria and Van Buren-sts.

GIRLS—100; WRAPPERS AND PACKERS; good wages. A. G. MORSE CO., 310 N. Halsted-st.

GIRL—TO WAIT ON FILTER WATER TRADE. Apply HUYLER'S, 150 State-st.

GIRL—EXPERIENCED ON NUMBERING MAchine. ROGERS & CO., 522 Wabash-av.

LIGHT FACTORY WORK—GIRLS. APPLY McMahon Biscuit Factory, 21 N. Green-st.

OFFICE GIRLS FOR COPYING, indexing, filing, and easy figuring. We want for these positions grammar school graduates between the ages of 16 and 20 years. The positions are permanent and promotions rapid. Good starting salary. Write or call, 8 to 10 a. m.

SEARS, ROEBUCK & CO.

OFFICE GIRLS—GRAMMAR SCHOOL GRADUates for general office and filing work; must be over 16 years of age; bring diploma and age certificate. Call 8 to 10 a. m. SEARS, ROEBUCK & CO.

WANTED—150 GIRLS, WRAPPERS AND PACKers at good wages. A. G. MORSE & CO., 310 N. Halsted-st.

Nurses and Governesses.

LADIES—2, TO ENTER AS NURSES. Woman's Hospital, Rhodes-av. and 32d-st.

NURSE MAID—NEAT, PROTESTANT GIRL, TO assist with the care of 2 children. Address or phone MRS. H. C. HOLLOWAY, Glencoe, Ill. Glencoe 189.

NURSE—EXPERIENCED, IN LAKE FOREST, to care for infant and help with two other children; references required; state wages. Address L O 142, Tribune.

NURSE—INTELLIGENT WOMAN, UNDER 30, to take charge of two babies. Apply 519 Stratford-place, North Side.

NURSE—FRENCH, TO TAKE CARE OF 3½ year old boy; $7. 518 Wellington-av.

Laundresses and Day Work.

GOOD LAUNDRESS FIRST THREE DAYS every week; steady place. 5547 Jackson-blvd.

Stenographers and Typists.

BRIGHT AND WILLING YOUNG LADY—TO DO typist work and take care of mailing list; a pleasant and permanent position. If you are not willing to apply yourself and take interest in your duties don't apply. Swedish-American Telephone Co., 5253 N. Ravenswood-pk., Summerdale station of Chicago and Northwestern Railroad.

WANTED—FEMALE HELP.

Stenographers and Typists.

STENOGRAPHER — WOMAN FOR STENOGRAPHIC AND OFFICE WORK; SMITH-PREMIER OPERATOR; PERMANENT EMPLOYMENT AND LIBERAL SALARY TO THE RIGHT PERSON. APPLY SUPT., 5TH FLOOR, 8:30 A. M. ROTHSCHILD & COMPANY, STATE AND VAN BUREN-STS. AND WABASH-AV.

STENOGRAPHERS—WITH AT LEAST ONE year's experience; must be competent and capable of rapid advancement. Good starting salary. Call or write. SEARS, ROEBUCK & CO.

STENOGRAPHER—YOUNG LADY SUFFIciently experienced to take letter dictation and transcribe properly on typewriter; no students; position open at once; state references and wages willing to start. Address L T 353, Tribune.

STENOGRAPHER—EXPERIENCED; MUST BE rapid and accurate; good position for right party; Remington, Underwood, or Fox machine. Address L W 283, Tribune.

STENOGRAPHERS AND TYPISTS—EXPERIenced or willing to learn Dictaphone or Graphophone, for office work; high salaries. Columbia Phonograph Co. [Mr. Parsons], 210 Wabash-av.

STENOGRAPHER—WOMAN, IN LAW OFFICE; must have had law experience. Address B 306, Tribune.

STENOGRAPHER—A1 IN EVERY RESPECT. Rem. operator; afternoons. Tel. Central 5017.

TYPEWRITER OPERATORS FOR FORM WORK—Experienced ladies. 5th floor, 341-351 Dearborn.

TYPISTS—MUST BE TOUCH OPERATORS AND accurate; $8 to start, with good opportunities for advancement; permanent positions. Apply at once. R. R. DONNELLEY & SONS CO., cor. Plymouth-pl. and Polk-st.

TYPIST—BRIGHT YOUNG LADY, FOR TRANSCRIPTION WORK IN BILLING DEPT.; ONE WHO HAS COMMON SENSE AND KNOWS HOW TO USE IT. Address L W 544, Tribune.

TYPISTS—FOR ADDRESSING AND FORM work. Must be over 16 years of age and capable of turning out neat, accurate work. Highest market salary. Call 8 to 10 a. m. SEARS, ROEBUCK & CO.

TYPIST OR STENOGRAPHER—MUST DO NEAT and quick work; $8, with advancement; L. C. Smith machine. Apply Healthatorium, 42d-st. and Grand-blvd.

TYPIST—YOUNG LADY, FOR ADDRESSING and filing in work; Oliver machine. Apply LUKONE TAILORING CO., 282 5th-av.

TYPIST—EXPERIENCED; STEADY WORK. Second floor, 154 Sherman-st.

Miscellaneous.

A GOOD CATHOLIC GIRL TO TEACH ENGLISH in St. Stephen's Hungarian school; must have references. Write to REV. JOHN FROEHLICH, 1036 W. Thomas-st., South Bend, Ind.

AN EXCEPTIONAL OPPORTUNITY WILL BE made to a lady who has made a success of selling subscription books. Address L W 542, Tribune.

HAIRDRESSERS AND MANICURISTS—FIRST class, for South Side parlor; best wages; must be A1. Address L P 216, Tribune.

FIFTY INTELLIGENT YOUNG women of good address wanted at once by large corporation; work is attractive and will pay well. Address L O 134, Tribune.

LADY DEMONSTRATOR—TO SHOW OUR NEW front and back lace corsets, also undergarments and ladies' specialties; experience unnecessary. Write Desk T, Pfeil Corset Co., [illegible] Dearborn-st., Chicago.

LADY—OF EDUCATION AND REFINEMENT, special work; salary and commission. Apply CHAS. SCRIBNER'S SONS, 323 Wabash-av.

LADY—TO DO SHOPPING; SALARY $6. CALL [illegible] 10 a. m. PETERSON, 4729 Calumet-av.

LADIES—RELIABLE HOME WORK. APPLYing transfers, $1.50 doz. 39 S. State, Rm. 312.

PRESSERS—EXPERIENCED, ON SILK AND woolen dresses. A. H. FLANDERS & CO., 290 Fifth-av.

THREE EDUCATED WOMEN to organize classes for University Extension course for an Indiana university; good plan; makes work PLEASANT AND REMUNERATIVE. Prospects' names furnished and local co-operation secured. Will instruct inexperienced free; $1,500 first year to those who qualify. Address J L 278, Tribune.

WOMAN—REFINED, AFFABLE AND PRACTIcal; for special university work; position permanent; remuneration liberal; six hours daily required; experience not as necessary as adaptability. Call afternoons. Room 511, 237 Michigan-av.

WOMAN, CULTURED, TACTFUL, TO TRAVEL Illinois and adjacent states as organizing secretary important educational movement; position pays upward of $75 per month and expenses, in salary and commission. Address B 260, Tribune.

WOMAN — WHO NEEDS TO EARN MONEY AND HAS ENERGY AND PATIENCE ENOUGH TO DEVELOP HER CAPACITY. ADDRESS L L 191, TRIBUNE.

WOMAN BAKER—COMPETENT; HOME BAKery. 937 Grace-st.

Help Wanted with Investment.

WANTED—LADY OR GENTLEMEN WITH $500 to take interest in well paying business; also charge of office; no exp. necessary. Call 1617 Ogden-av.

Free Typewriter Employment Bureau.

STENOGRAPHERS—SEVERAL EXP. SMITH Premier; good salaries. The Smith Premier Typewriter Co.

WANTED—FEMALE TYPISTS FOR MEDIUM priced positions, immediately. UNDERWOOD TYPEWRITER CO.

Applications for Employment Agency Licenses.

JOSEPH LONGO, 1014 W. OHIO-ST.—AGENCY Joseph Longo, 920 Grand-av.

JOHN NEIDL, 2853 W. 22D-ST., AGENCY JOHN Neidl Agency, same address.

Employment Agencies.

HIGH GRADE WOMEN "LOOK."

The orders are simply pouring in, and we need YOU to fill some of the many openings we now have, paying $8-$25 for Private Secretaries, Department Heads, Correspondents, Bookkeepers and Assistants, Stenographers and Beginners, Typists, and General Office Girls.

Switchboard, Multigraph, Comptometer, Graphophone, and Elliott-Fisher Operators.

"We're different," being under direction of Business Men's Clearing house, with their 6 years' experience, placing high grade men exclusively.

We are extremely shy on young women of no particular experience who are good penmen and fair at figures for general office work, as well as Bookkeepers and Assistants, Cashiers, etc. Hurry over today.

CRAIG AGENCY, 507, 100 Washington-st.

HOTEL SWITCHBOARD, $35.
OFFICE GIRLS, $12.
TYPISTS, $10.

Rest. checkers	$10-$12	Reception room	$35-$40
Hotel checkers	$40-$50	Housekeepers	$35-$45
Rest. cashiers	$8-$10	Linen room	$35-$40
Bookkeepers	$12-$18	Seamstresses	$20-$25
Stenographers	$10-$18	Laundresses	$25-$30
Typists	$8-$11	Hotel maids	$18-$20
Addressers	$6-$8	Hotel waitresses	$20-$30
Office girls	$10-$12	Rest. waitresses	$7-$10
Order clerks	$8-$9	Hotel cooks	$35-$75
Filing clerks	$7-$8	Rest. cooks	$10-$17
Canvassers	$12-$15	Pastry cooks	$10-$15

LA SALLE AGENCY, R. 13, 161 RANDOLPH.

WANTED

Steno., typists, order and record clerks, stock girls, addressers, paper reader and office girls. No fees charged; highest salaries paid. SQUARE DEAL EMPLOYMENT ASSN. Bank Floor. 155 Washington-st.

STENOS—$12; TYPIST $7-9; FISHER BILLER $7-10; Office $7-8; Bkprs. $10; Correspondents $10-12.

NO CHARGE UNLESS PLACED.
AMERICAN EMPLOYMENT ASSOCIATION.
N. E. Cor. Dearborn and Randolph-sts. Bank fl.

BOOKKEEPER AND STENOGRAPHER, $15; stenographer, $9; 4 entry clerks, good writers and figurers, $40; graphophone operator, $15; Oliver stenographer, $12, South Side; 4 addressers, $6. Call today. Register free. American Railway Bureau, 708, 182 Clark.

STENOGRAPHERS, $8 TO $15; BOOKKEEPER, $12; Office Clerks, $7 to $8; File Clerks, $7 to $8; Saleslady, dry goods exp., $9; Typists, $6 to $9; Multigraph Opr. and Typist, $12. MERCHANTS' CLER. EXCH., 507, 108 La Salle.

A1 OFFICE GIRL	$8	OFFICE NO. 8	$7
Stenographer, Ol.	$8	Cashier, Rest.	$7
Copyist	$8	Addressers	$7

KING'S, 22 La Salle or 225 Dearborn-sts.

STENOGRAPHERS—SMITH PREM. $12-15; Typists, $7-8-10; Genl. office clerks, $7-8. REYNOLDS-HODGES CO., 140 Dearborn-st.

GIRLS—GOOD PLACES WAITING AND WAGES. MRS. CAVELE, Empy Off., 5212 Jefferson-av.

TRADE SCHOOLS.

LEARN TO BE A TELEGRAPH OPERATOR. Jones' School of Telegraphy, R. 20, 260 Clark-st., near Jackson.

DRESSMAKING-MILLINERY SCHOOLS.

VALENTINE'S COLLEGE FURNISHES GOOD salaried positions to its graduates; our methods of instruction are the most practical, simple, accurate, and complete; any one can enter and make garments for themselves or others at 50 cents a day. Evening School, $1 per week. Patterns cut to measure, guaranteed to fit. Call or write to 48 State-st., opp. Field's, or 3721 State-st. Satisfaction guaranteed in every department.

McDOWELL SCHOOL, 41 STATE-ST. PHONE Cent. 5685. Teaches cutting, designing, dressmaking, and ladies' tailoring thoroughly. This is a chance to learn an independent trade most complete, reasonable, and a very short time. Also night school Mon. and Fri. at $1 per wk. Patterns cut to order guaranteed to fit.

PATERSON SCHOOL OF MILLINERY DESIGN. THE LEADING SCHOOL. Enter now for fall term. Suite 611, 6 Madison-st., cor. Michigan-av.

FURNACE AND STEAM HEATING.

SEE OUR HOT WATER RADIATORS FOR heating rooms, stores, etc.; [illegible] most economical and satisfactory heating device known. Phone Seeley 1664 or call 2731 Wilcox-av. Reliance Co.

FOR SALE—RICHARDSON & BOYNTON FURnace, Success No. 187 good as new. 5636 Calumet-av.

FOR SALE.

EUCHARISTIC CONGRESS, MONTREAL—10 beautiful postcard views, including the great procession, open air mass scenes, etc.; guaranteed authentic; mailed to any address for 25 cents. Federated Press, Limited, Publishers, 2 Commissioner-st., Montreal, Canada.

LOST AND FOUND.

LOST—SEPT. 13, SMALL OPEN FACE GUN metal watch; silk fob with gold pendant marked F. M.; in downtown district, between McVicker's and Field's, Plow's, and south side of Public Library, or in Field's store; reward. 4843 Washington Park-pl. Drex. 4597.

LOST—LADY'S SMALL GOLD WATCH, WALtham movement; monogram "S. W. R." on back; on or near Grand-blvd., between Washington Park and 48th-pl., Wednesday afternoon. Finder please return to 430 E. 48th-pl., 1st apt.; receive reward. Tel. Drexel [illegible]

LOST—TUESDAY, EITHER DOWNTOWN OR on I. C. suburban train, or in Hyde Park, lady's breastpin in shape of butterfly studded with small jewels. Reward for return to desk, Chicago Beach Hotel.

STOLEN — SEPT. 7TH, HARLEY-DAVIDSON Motorcycle, 1910, color gray, motor No. 5414, license 651; $25 reward for return of motorcycle or information which may lead to its recovery. F. J. ELY, 150 Michigan-av.

LOST—GOLD BEAD NECKLACE ON SHERIDAN-rd., between Kenmore and Buena, or near Sheridan or Buena stations. Reward. Address L O 130, Tribune.

LOST—A PAIR OF GOLD EYEGLASSES ON Michigan-av. near 35th-st. Friday evening. Return to MRS. CUSIC and receive reward. 3636 Michigan-av.

LOST—GOLD LOCKET; INITIAL A. K.; EITHER on Wabash-av., inside loop or between Chicago Beach Hotel and 53d-st. exp. sta. Reward. Address K L 218, Tribune.

LOST—OVAL CAMEO BROOCH DOWNTOWN district or Carson, Pirie's. Liberal reward. Return 1606 Tribune Bldg.

LOST OR STRAYED—FRIDAY; CREAM COLored male Angora cat. Reward. Address 5027 Madison-av. Phone Central 6396.

LOST—LADY'S GOLD WATCH, BETWEEN 51st, Wabash-av. and corner Adams and Dearborn. Reward. Return to 5612 Kimbark-av., 2d apt.

LOST—CORAL BEADS, SHORT STRING, ON South Side. Finder will be rewarded by returning to Apt. 2, 506 E. 51st-st.

LOST—BELT—SILVER BUCKLE WITH MONOgram, bet. 47th-st. and Oakwood-blvd. Reward. Tel. Drexel 8654.

LOST—ON MONDAY, GOLD WATCH AND FOB. Finder will be suitably rewarded if returned to Room 1212 People's Gas Bldg.

$25 REWARD FOR RETURN OF LADIES' GOLD back haircomb, set with five blue stones, to Sigmund Ullman Co., 45 Plymouth-ct.

LOST—SAMPLE CASE CONTAINING GRANite estimates, Sept. 13. Return to 513 Dearborn-av.

LOST—GOLD WATCH, ON 63D, NEAR LEXINGton, Wednesday evening. Phone Midway 1962.

LOST—HEALTH DEPARTMENT STAR. REward if returned to 4601 Evanston-av., Room [illegible]

PERSONAL.

PERSONAL—TO JAMES D. BARTON; PLEASE TAKE NOTICE that the undersigned will on the 17th day of September, A. D. 1910, at the hour of 10:30 o'clock in the forenoon, at the east door of the building known as the County Bldg., at the northwest corner of Washington and Clark-sts., in the city of Chicago, county of Cook, and state of Illinois, offer for sale and sell to the highest and best bidder for cash, certificate No. 85 for fifty shares of the capital stock of the National Printing and Engraving Company, of the par value of $50 each, which said stock was delivered to the undersigned by you as collateral security for the payment of a certain note bearing date June 17, 1910, payable in sixty days after date, for sixteen hundred dollars [$1,600], with interest at the rate of 6 per cent per annum from date, which said note, together with interest thereon, remain unpaid.
BERMINGHAM & SEAMAN CO.,
Sept. 14, 1910. By Geo. W. Seaman, Treas.

PERSONAL—ON AND AFTER THIS DATE I will not be responsible for any debts not contracted by myself. J. E. FLYNN.

PERSONAL—E.: AWFULLY SORRY YOU missed; same engagement Wednesday, Thursday, or Friday; n. e. cor. Dearborn and Monroe. BILL.

BUSINESS PERSONALS.

FAT FOLKS

Your Weight, Double Chin, Bust, Abdomen, Hips Reduced. Fatty Heart Cured.

An honest, safe, harmless, and quick reduction and a square deal by the Dr. Snyder Treatment for years successfully before the public. Strictly confidential. Consultation and booklet free. Call or write today.

O. W. F. SNYDER, M. D., 39 STATE-ST., CHICAGO.

PERSONAL — LADIES, ATTENTION. THE Dollar Skirt Company has an unusual offer free of charge to every lady in Chicago. Please investigate this at once. Dollar Skirt Company, 310 State-st., 4th floor. Take elevator.

PERSONAL—WE MAKE FURS OF EVERY DEscription and make a specialty of remodeling and repairing. PROBSTEIN, 56 Mentor Bldg., 162 State. also 2861 Milwaukee-av., near Logan-blvd. Rand. 969.

PERSONAL—ROACHES, BUGS, RATS, EXTERminated from your premises under guaranteed contract. Call, write, or phone Harrison 6049. FREDERICK PERES & CO., 427 State-st.

PERSONAL — MISS HOGET, 812 VENETIAN Bldg., expert in electrolysis, scalp and facial treatment, hairdressing, and hair goods. Instruction in all branches. Phone Central 5870.

PERSONAL—SHAMPOOING, SCALP AND FAcial massage, manicuring, and hairdressing; latest styles hair goods; finishing creme and rouge. LA VIDA, 601 Venetian Bldg., 34 E. Washington.

PERSONAL—MELTON'S BEAUTY BLEACH removes tan, freckles, moth patches, and pimples; price 50c a jar. WM. MELTON CO., Republic Building, 209 State-st., Chicago.

PERSONAL—GLADSTONE TREATMENT FOR drug or liquor addiction; absolute painless cure. Booklet free. Write or call. Gladstone Sanitarium, 3260 Prairie-av.

PERSONAL—DR. SAUNDERS, 142 STATE-ST.—Features made perfect; wrinkles, scars, pimples, moles removed; complexion refined.

PERSONAL — SUPERFLUOUS HAIR ON THE face; 30 years in business; 3 expert operators. MME. STIVER, 1407 Auditorium Bldg.

PERSONAL — SUPERFLUOUS HAIR, MOLES, etc., destroyed forever by electric needle. MME. AUGUSTA KALLMAN, 34 E. Monroe-st., R. 606.

PERSONAL—FACIAL AND SCALP TREATments, electrolysis, hairdressing, hair goods. MME. QUI VIVE, 301-307 Venetian Bldg.

PERSONAL—WHALEBONE TEETH; NEW INvention; see large ad; $5 set. Specialists painless extraction. Boston Dental Co., 146 State-st.

PERSONAL—WE TEACH ALL BRANCHES OF hairdressing, etc. Booklet free. SCOTT'S HAIR DRESSING SCHOOL, 168 STATE-ST., CHICAGO.

PERSONAL—MME. FOLLETTE, 70, 172 STATE-st.—Superfluous hair, warts, moles, permanently removed with electric needle; no pain; no scar.

PERSONAL — WE TEACH HAIRDRESSING, manicuring, facial massage, scalp treatment. Send for free booklet. E. Burnham, 70 & 72 State-st.

PERSONAL — A REFINED GENTLEMAN would like to travel as companion to gentleman who requires care. Address B 181, Tribune.

PERSONAL—LOUISE K. TAYLOR, 92 STATE-st., Suite 517, restores gray hair to natural color without dyes. Investigate.

PERSONAL—FORMULA TO RESTORE GRAY hair; no poison, grease, or dye. Address B 346, Tribune.

PERSONAL—ARE YOU GOING DEAF? THE Baker Microphone will make you hear. Call at 809, 156 Wabash-av., or write.

PERSONAL—FACE SPECIALISTS— 65 RANDOLPH-ST., 5TH FLOOR, COR. STATE. J. E. TOMPKINS, M. D., H. R. ENLOE, M. D.

PERSONAL — WE TEACH HAIRDRESSING, scalp treatment, facial treatment, electrolysis, etc. Indiv. instruct. Marinello School, 57 Wash.-st.

PERSONAL—FACE, SKIN, SCALP, AND FEAture specialists. NEW YORK ELECTROLYSIS CO., 39 State-st.

PERSONAL—MISS GRAFF, MISS DUNHAM, and Mme. Johnson, expert in electrolysis; sittings, $1. No. 78 State-st., 8th floor, Suite 81.

PERSONAL—SWEDISH MEDICO-GYMNASTIC massage, electric baths. Allmenda Inst., 246 Michigan-av.

PERSONAL—MASSAGE, ELEC. LIGHT BATHS. Madred Inst., 501 Bush Temple. Tel. North 4009.

DOGS, BIRDS, POULTRY, ETC.

FOR SALE—A FEW SQUAB BREEDERS, YOUNG, unmated, Runt-Homer-Carneau and Maltese Crosses, in reds and yellows. They raise 18 oz. squabs. Greenwood Squab Farm, 829 College-av., Wheaton, Ill.

FOR SALE—BLACK CUT BEAR, 5 MO. OLD. CHAS. H. SMITH, Chesterton, Ind.

POULTRY, PIGEON, DOG NEWSPAPERS, European & American News Co., 178 Dearborn-st.

FOR SALE—MOTHER AND THREE KITTENS; genuine Angora; Cat Show. Tel. Drexel 1984.

FOR SALE—AND STUD—ENG. TOY SPANiels, tans. Dogs boarded. 5160 Lake Park-av.

FOR SALE—MALTESE POODLES, BEAUTIFUL; cheap. 121 E. Illinois-st.; base store, near Rush.

LEGAL NOTICES AND PROPOSALS.

NOTICE IS HEREBY GIVEN THAT SEALED bids will be received for the purchase of $5,000 of construction bonds of School District No. 27, in Josephine County, Oregon, drawing 5% interest payable semi-annually, said bonds payable absolutely in twenty years. Said bids shall be sealed and be accompanied by a certified check for $500, and will be received up to and including the 24th day of September, 1910, that the School Board will open and consider said bids on the 1st day of October, 1910, at 2 o'clock p. m. of said day. Bids should be handed or addressed to F. M. STASON, Clerk of the School Board of School District No. 27, Wolf Creek, Josephine County, Oregon.

PLUMBING AND LIGHT FIXTURES, ETC.

WHY IT PAYS TO BUY FROM US—WE SELL you first class up to date plumbing goods that you can install yourself, and save from 50 to 75 per cent. We guarantee you satisfaction. Delivery free. L. LEVINE & CO., 712 W[illegible]

S. H. KAROL, 712 W. HARRISON, CHICAGO—Only house selling upto date guaranteed plumbing supplies at wholesale direct. Send for catalog.

LAWYERS.

WE QUICKLY COLLECT WAGES, NOTES, rents, claims of every description on percentage. THE ATLAS ADJUSTMENT COMPANY, 140 Dearborn-st., Suite 717. Tel. Randolph 1970.

LAWYER CALLS AT YOUR HOME. ALL CASES, injury, bankruptcy, other troubles; easy terms; no advance charges. Address K F 177, Tribune.

JOSHUA R. H. POTTS, COUNSELOR AT LAW, 140 Dearborn-st., Suite 1113. Cent. 5289.

POSTAGE STAMPS, COINS, ETC.

FOR SALE—A FINE COLLECTION OF COINS and stamps. Address T 229, Tribune.

COINS! COINS! COINS! STEVENS & CO. dealers, 78 Dearborn. Illus. Coin Book 15c.

PRINTING MACHINERY AND SUPPLIES.

FOR SALE—COTTRELL & SONS' STOP CYLINder press, bed 33x46; used only few months; cost $2,500; make offer; or will trade for real estate or auto. A. BALL & BRO., 63 Market-st.

DETECTIVE AGENCIES.

ALEXANDER'S DETECTIVE AGENCY, 171 Washington-st. Reliable evidence collected by experienced operatives. Phone Main 1686.

TO RENT—ROOMS—SOUTH.

TO RENT—BRIGHT FRONT ROOM AND ALcove; well furnished and cared for; ideal home for 1 or 2 young men or women; responsible party to whom I will make very reasonable rates; I. C. and Ken. exp. 2 blocks; nice location. BENSON, 1037 E. 43d-pl. Phone Drexel 9087.

TO RENT — 3617 ELLIS-AV., IDEAL FRONT room in private home of eastern people, such as appreciated by those who wish clean rooms and quiet, refined conditions; transportation I. C. and elec.; private lavatory and phone; $2.50 and $3.50. Douglas 5364.

TO RENT — 4423 PRAIRIE-AV., 2D APT.—Large, airy, furnished rooms; modern conveniences; no other roomers. Phone Kenwood 454, evenings.

TO RENT—NICELY FURNISHED CLEAN OUTSIDE STEAM HEATED ROOMS—ONE A PARLOR; ALL MODERN CONVENIENCES. 28 E. 42D-ST., 3D FLAT, NEAR MICHIGAN-AV.

TO RENT—TWO DESIRABLE CONNECTING rooms with lavatory; every convenience; best transportation. Madison-av., near 47th-st. Telephone Oakland 1488. References required.

TO RENT—HANDSOMELY FURN. OUTSIDE room; private Kenwood home; gentleman; references; best of trans. Kenwood L, I. C. R. R., 43d-st. surface. Drexel 7821.

TO RENT—4806 KIMBARK-AV.—GENTLEMEN of refinement; nicely furn. light room in private family; nr. I. C., "L" exp. H. P. 3344. Woodruff, 2d.

TO RENT—LIGHT, WELL FURNISHED ROOMS with steam heat, $2.50; good location; priv. family; Kenwood "L," 43d, I. C.; young men preferred. References. Drexel 6329.

TO RENT—LARGE FRONT ROOM, NEW, MODern, private, no other roomers, fine neighborhood; convenient 47th elevated, surface. Address T 156, Tribune.

TO RENT—4328 S. PARK-AV.—BEAUTIFULLY furn.; each with lavatory; all conv.; light; homelike. Phone Douglas [illegible]

TO RENT—LARGE OUTSIDE ROOM, WELL furn.; steam heat; every mod. conv.; private family; 47th L exp. Drexel 5979. 4644 Calumet-av., 2d.

TO RENT—3747 INDIANA-AV., APT. 7, TWO front adjoining rooms; modern in every respect; steam heat; electric light, etc. Douglas 5818.

TO RENT—[illegible] INDIANA-AV., LARGE EAST front room; private lavatory; steam heat and all conveniences; also pleasant single room. Phone [illegible]

TO RENT—5036 CALUMET-AV., 2D, NICELY furn. rms., single or en suite; mod.; 51st L. Drexel 4413.

TO RENT—5406 WASHINGTON-AV., FURNISHed rooms, strictly modern, private house; near Ill. Cent.; references.

TO RENT—ROOMS; GENTLEMEN ONLY; REAsonable. Central located. Hotel Clark, 47 S. Clark-st.

TO RENT—3400 INDIANA-AV., 2 PLEASANT front rooms, light and airy; gentlemen pref. Douglas 5276.

TO RENT—4428 OAKENWALD-AV.—IN PRIvate, strictly modern residence; large outside room; I. C. and "L."

TO RENT—3244 INDIANA-AV., 2 ROOM SUITE; running water; all conv.; gentlemen pref. Doug[illegible]

TO RENT — REASONABLE, MODERN FURnished room, single or en suite; steam; phone; L express. 4707 Calumet-av., Apt. F.

TO RENT—4600 PRAIRIE-AV., IN PRIVATE resid., 4 large rms., single or en suite, with board; steam heat; hot water; L exp.

TO RENT—TWO FURNISHED ROOMS; PRIvate home; I. C. express. 5490 East End-av. YOUNG. Midway 574.

TO RENT—PARLOR AND BEDRMS. STEAM, phone, &c. priv.; L exp.; $3 and up. Call eve. 4417 Ind., flat C.

TO RENT — LARGE, NICELY FURNISHED room, private family; 43d elev. exp. and Indiana surface; board optional. Drexel 8949.

TO RENT—4549 OAKENWALD-AV., 1ST, ELEgant newly furn. front 2 rm. suite with private lavatory; strictly mod.; best trans.

TO RENT—4035 GRAND-BLVD., 4TH FLAT, 2 beautiful front rooms, $3.50 and $6 weekly; phone; electric light; bath; steam; Kenwood L.

TO RENT—3408 INDIANA-AV., 3D APT., DEsirable large light front rooms; steam heat; all modern conv.; moderate. Phone Cal. 1888.

TO RENT—4231 CALUMET-AV., NICELY FURN. double front room; German-Jewish people; good table.

TO RENT—BEAUTIFUL FRONT SUITE; ALSO elegant single rooms; all newly furn. and decorated; stm. ht.; 51st L exp. 5018 Calumet-av., 1st.

TO RENT—ELEGANT LADIES' ROOM; REAsonable; fine home; no roomers. 101 W. 60th-st., 2d apt.

TO RENT—MICHIGAN-AV.—PRIVATE HOME; handsomely furnished front room, also suite; steam heat; running water. Aldine 1128.

TO RENT—2 TO 4 BRIGHT, COMFORTABLE rooms, nr. lake and I. C. $20 up. 5707 Madison-av., 2d.

TO RENT — 4149 MICHIGAN-AV., 2D, NEWLY furn., large outside rooms; strictly mod. in every respect; "L" exp.; board opt. Phone Drexel 3238.

TO RENT—4846 MICHIGAN-AV., ELEGANTLY furn. room; all conv. in my private exclusive home. Ind.-surf. & 43d L exp.

TO RENT—4212 BERKELEY-AV., LARGE OUTside room; finely furnished; modern; 2 in family; I. C. and Ken. L. Drexel 6707.

TO RENT—121 E. 46TH-ST., NEAR IND.-AV.—elegant front room; priv. lavatory; all conv.; board opt.; reasonable; 47th L exp. Drexel 6515.

TO RENT—ON INDIANA-AV., NEAR 29TH-st. desirable rooms, single or en suite; run. h. and c. water; st. ht.; 15 min. loop. Ph. Douglas [illegible]

TO RENT—4439 INDIANA-AV., 2D—NEWLY furn. rooms, modern, lavatory, tile bath, electric light; phone; piano; gentlemen.

TO RENT — CHARMING, LARGE, LIGHT, warm rooms, single or en suite; all conveniences; excellent transportation. Douglas 4800.

TO RENT—LARGE FRONT ROOM, FOR 2, MOD. s. h., pri. fam.; good trans. 513 W. 62d-st. Ph. Wentworth 7457.

TO RENT—LARGE FRONT ROOM, CHARMingly furnished, in private home, nr. Jackson Pk. I. C. sta.; large yard. H. P. 3547.

TO RENT—5311 VINCENNES-AV., 1ST, LARGE front and side rms., with all home comforts; couples employed pref.; L exp. Ken. 2044.

TO RENT—4451 INDIANA-AV., 2D APT.—NICEly furnished rooms; strictly modern. Phone Kenwood 1276.

TO RENT—5129 INDIANA-AV., 3D APT., ELEgant furnished front room in private family; block 51st L. Phone Drexel 6157.

TO RENT—5161 KIMBARK-AV., APT. 1, WITH small priv. family, pleasant front room; closet; I. C. exp.

TO RENT—ROOMS, NEWLY FURNISHED AND decorated; ½ block express. 4032 Drexel-av., 2d. BOURKE.

TO RENT—HANDSOMELY FURNISHED ROOM facing Michigan-blvd.; near 44th-st.; reasonable; reference exchanged. Address B 237, Tribune.

TO RENT—808 OAKWOOD-BLVD., LARGE front room; smaller ones; also large unfurn. room; strictly modern; Ken. L exp. Douglas 2140.

TO RENT—NICELY FUR. ROOM; PRIV. FAMily; conv. to I. C. and Cottage Grove, in Woodland Pk. Address T 109, Tribune.

TO RENT—BEAUTIFUL FRONT ROOM, FOR gentleman desiring high class accommodations; no other roomers. Douglas 1542.

TO RENT—4806 CALUMET-AV., APT. 10, NICEly furn., large front room, suitable for 2 gentlemen; steam h., electric light; L express; phone.

TO RENT—4544 OAKENWALD-AV.—LARGE front and 2 connecting rooms, single or en suite; lavatory; S. H.; private home. Tel. Drexel 3516.

TO RENT—715 E. 37TH-ST., FLAT F, NICELY furnished front rooms; all conveniences. Phone [illegible] D.

TO RENT—3738 MICHIGAN-AV., NEW MANagement; high class steam heated rooms; hot water always.

TO RENT—NICELY FURNISHED FRONT room; steam; hot, cold water; light hskpg. apt. [illegible] Woodland Park.

TO RENT—812 E. 42D-ST., APT. 3, NR. DREXel-blvd.; nicely furn. rooms, single or en suite; every conv.; Ken. "L," Cott. Grove. Oakland 4930.

TO RENT—FACING PARK, BATH, ELEVATOR, phone, parlor, piano; private family; Cottage Grove car. 818 E. 51st, Apt. 700. $3 per week.

TO RENT—5207 MONROE-AV.—MODERATE suite or single furnished rooms; all conveniences.

TO RENT—LARGE, WELL FURNISHED ROOM, lavatory, modern, small family of adults; gentlemen only. 4147 Indiana-av. Second Apart.

TO RENT—$2.50—LIGHT OUTSIDE FURN. RM., mod. conv.; gentlemen only. Phone Drexel [illegible] 100 E. 41st-st., cor. Indiana. MRS. BARNES.

TO RENT—BEAUTIFUL ROOMS ON MICHIgan-av.; for gentlemen or couples. Tel. Cal. 4108.

TO RENT—4505 CALUMET, 3D; LARGE FRONT room, all home privileges; strictly mod.; L exp.

TO RENT—5006 INDIANA-AV., 2D FLAT, beautiful front parlor, suitable for 2; s. h. and ph.

TO RENT—4221 ELLIS-AV., 2D—FURN. ROOMS, mod.; steam; phone; Ken. exp. I. C. and [illegible]

TO RENT—4806 INDIANA-AV., APT. 3, BEAUtiful front room in widow's mod. apt. Drexel [illegible]

TO RENT—4630 INDIANA-AV.—TWO DESIRAble rms. for 2 young ladies or 2 young gentlemen.

TO RENT—6061 WOODLAWN-AV., PLEASANT, mod. rooms; nr. Mid., pks.; best trans. Morris.

TO RENT—4429 WENTWORTH-AV., 2 NICELY furn. rooms, priv. home comforts.

TO RENT—ROOM, IN PRIVATE HOME, JEWish. Kenwood 2122.

TO RENT—3024 PRAIRIE-AV., FRONT ROOM with run. water, s. and b.; other rms. Doug. [illegible]

TO RENT—3530 INDIANA-AV., LIGHT, COMfortable furnished room; private home.

TO RENT—4800 MADISON-AV.—LARGE FRONT room; pri. res.; gentlemen. Drexel [illegible]

TO RENT—EXCEPTIONAL ROOM, WELL FUR. near Grand-blvd.; steam. 418 E. 46th-pl., 2d.

TO RENT—5400 PRAIRIE-AV., 2D, FURN. OR unfurn. desir. front room; all conv.; 55th L exp.

TO RENT—3960 MICHIGAN-AV., LARGE RMS., beautifully furn.; running water; phone.

TO RENT—3435 SO. PARK-AV., HANDSOMELY furnished rooms; steam; mod. conv. Aldine 37.

TO RENT—LARGE FURN. SO. FRONT ROOM; also single. 4735 Prairie-av., Apt. 6. Ken. 847.

TO RENT—1314 E. 47TH-ST. MOST DESIRAble outside room; board opt.; private family.

TO RENT—2976 SO. PARK-AV., 3, LARGE bright room; hot water; steam heat; reasonable.

TO RENT—NICELY FURNISHED ROOMS; LAVatory; gentleman preferred; ref. 4662 Lake-av.

TO RENT—5046 GRAND-BLVD., 3D APT.—ELEgant room, o'looking park. Drexel 7148.

TO RENT—4821 INDIANA-AV.—HIGH CLASS room, private house; reasonable; L express.

TO RENT—330 46TH-ST., NR. DREXEL, LARGE front room, steam, modern, $2.50.

TO RENT—4110 INDIANA-AV., FURN. SINGLE room with lav.; phone; people employed; $3.

TO RENT—5134 PRAIRIE-AV., BEAUTIFUL large front room; furnished; gentleman; phone.

TO RENT—4319 ELLIS-AV., APT. 1, 2D FLOOR, nicely furn. front rm. in mod. apt. Ken. [illegible]

TO RENT—3946 LAKE-AV., PLEASANT ROOM suitable for 2; running water; all conv. Aldine [illegible]

TO RENT—3404 INDIANA-AV.—NICELY FURN. heated rooms, run. water, $1.50—$3; best trans.

TO RENT—NICELY FURNISHED FRONT rooms. 4691 Prairie-av. Drake.

TO RENT—5744 LAKE-AV., FLAT 1, FRONT room, 2 blocks I. C. or Cottage Grove.

TO RENT—4330 LAKE-AV., 3D, SUNNY ROOM; best transportation. [illegible]

TO RENT—UNFURNISHED 2 FRONT ROOMS, new; Woodlawn I. C. and "L." Tel. Midway [illegible]

TO RENT—PRETTY FRONT ROOMS; PRIVATE family. 6050 Woodlawn-av. H. P. 3547.

TO RENT—746 E. 38TH-ST., 2D FLAT, APT. 8—Cheerful rooms, single or en suite. Douglas [illegible]

TO RENT—FURNISHED ROOM; GENTLEMAN; modern. 4522 Calumet-av., 2d Apt.

TO RENT—SUITE OF 2 OR 3 ROOMS ON SOUTH PARK-AV., OVERLOOKING WASHINGTON PARK; HOT WATER HEAT, GAS GRATE, ELECTRIC LIGHT, PRIVATE BATH; VERY DESIRABLE FOR GENTLEMEN WISHING PERMANENT PRIVATE HOME; 50TH L EXP. REFERENCE. PHONE STEWART 1083.

TO RENT—OPPORTUNITY EXTRAORDINARY. Two or three gentlemen invited to communicate with lady owning beautiful flat in Woodlawn with view of making a home for them impossible to obtain outside one's own home. Address L W 185, Tribune.

TO RENT—3808 INDIANA-AV., 3D APT., VERY desirable, well furnished room in private family; steam heat, running hot and cold water, electric light; 15 minutes from loop; very reasonable. Phone Aldine 928.

TO RENT—GENTLEMAN LOOKING FOR HIGH class accommodations in strictly modern apt. can rent one room or suite with congenial couple; desirable location; private unlimited phone in the room; L exp. and surf. Douglas 780.

TO RENT—3944 ELLIS-AV., EXCEPTIONALly well furnished room, abundant hot water, private residence, every convenience, near I. C. and elevated and surface lines. 3943 Douglas. Reasonable.

TO RENT—4136 ELLIS-AV., ONE FINE LARGE front room to gentleman; hot water heat; private house; references required; Kenwood L, 43d-st. elect. and Ill. Cent. transportation. Call in person. Phone Drexel [illegible]

TO RENT—1827 MICHIGAN-AV., LIGHT, AIRY outside rooms; steam heat; running hot and cold water; suites with private bath, $4 to $8 weekly; single rooms, $2.50 up; fine location and transp.

TO RENT—3754 MICHIGAN-BLVD., 2D, BEAUtiful room, with private lavatory, 2 closets, in high class private home; no other rooms. [illegible]

TO RENT—[illegible] CALUMET—NEWLY FURN. parlor; also large front room; suitable for two; 47th surface cars, "L" express; phone; all mod. conv.; private family; gentlemen preferred.

TO RENT—4423 CALUMET-AV., 3D—HAVE A large, outside, elegantly furnished room in modern 7 rm. apt. for business man in home of 3 adults; all conveniences; 43d L exp. Oakland 2156.

TO RENT—4009 LAKE-AV., 5TH; ELEVATOR; beautiful large outside rooms; high class apt. bldg.; a pleasant home; location and transportation unsurpassed; I. C., Kenwood L exp., electric.

TO RENT—WITH OR WITHOUT BOARD, large, well furn. front room for couple or two gentlemen; private family. 6500 Ellis-av. Phone Midway [illegible]

TO RENT—3609 PRAIRIE-AV.—NR. CALU. [illegible] Splendidly furnished rooms in strictly modern home; unlimited phone service; shower baths on every floor; gentlemen only; very moderate rental.

TO RENT—COSY OUTSIDE ROOM TO BUSINESS man wishing permanent pleasant room; mod. conv.; private; ref.; 47th L exp. 4542 Calumet-av., 2.

TO RENT—2 PARLORS, SUITABLE FOR 2; breakfast if desired. Tel. 3674 Oakland. [illegible] 44th-st., 2d apt.

TO RENT—4330 LEXINGTON-AV., 3D APT.; newly furn. front room; nr. I. C. L exp.; also small room.

TO RENT—4187 LAKE-AV., 3D, IN QUIET home, 2 light rooms, all home conv., mod.; best trans.

TO RENT—6414 WOODLAWN-AV., 3D APT.—Large front room; private family; near I. C. and L; references.

TO RENT—TWO FURNISHED ROOMS, WITH board if desired. MRS. DENICK, 4351 Prairie-av. Phone Oakland 4441.

TO RENT—3954 MICHIGAN-AV., 1ST, LARGE outside room, suitable for 2; strictly mod. in every respect; "L" exp. Call after 2 p. m.

TO RENT—4447 CALUMET-AV., LARGE FURnished front room; private residence; half block L. Address B 218, Tribune.

TO RENT—4166 ELLIS-AV., 2D—ELEGANT, newly furn. cor. flat, outside rms., single or en suite; every conv. of home; I. C., Ken. L; ref.

TO RENT — NEWLY FURNISHED LARGE front room; s. h. and elec.; 1 blk. 47th-st. L sta.; $3 per week. 4656 Prairie-av.

TO RENT—43D AND ELLIS-AV.—BEAUTIFUL corner rooms; steam heat; express and surface transportation. Telephone Kenwood 2063.

TO RENT—4460 OAKENWALD-AV., 2D—LIGHT front room in small private family; strictly modern; steam heat; I. C., Ken. L, and surf.

TO RENT—5041 GRAND-BLVD., APT. 48 [THE Cummings]—Well furn. front room, suitable for two; high class apt.; 51st L exp.; moderate charge.

TO RENT—WELL FURN. FRONT ROOMS, SINgle or en suite; all mod. conv.; 47th "L" exp. phone, steam heat. 4622 Calumet-av., 2d.

TO RENT—FURNISHED ROOMS; EVERY CONvenience. 3000 Indiana-av., Apt. 3.

TO RENT—ROOMS—WEST.

TO RENT — BEAUTIFUL, LARGE, LIGHT room, large closets, steam, run. h. w.; also other rooms; good transp. 1356 W. Adams-st. Seeley 5736.

TO RENT—LARGE, CLEAN, AIRY ROOMS; ALL conveniences; priv. fam.; refs. 1314 Jackson-blvd.

TO RENT—NICE, CLEAN, WELL FURNISHED front bedroom; gentleman only; priv. fam. 1917 Washington-blvd.

TO RENT—309 N. SACRAMENTO-BLVD., NEAR Lake-st. "L" station, neatly furn. rooms in mod. house; bath, hot and cold water all hours.

TO RENT—NICELY FURNISHED SINGLE AND double rooms, strictly modern; also 2 room furn. apt. 1301 Adams-st. Phone Seeley 2090.

TO RENT—WANTED A GENTLEMAN ROOMER with or without board; ref. required. 736 Claremont-av.

TO RENT—NEWLY FURNISHED ROOMS, SINgle or suite; steam; private lavatory; opposite Garfield Park, 2d apt. 214 N. Hamlin-av. DOLAN.

TO RENT—1622 CONGRESS-ST., LARGE FRONT room, suitable for two; lavatory; large closet; ½ block Met. "L"; private res.

TO RENT—2306 MONROE-ST., NEAR LEAVITT. South front alcove room, nicely furnished; running water, bath, phone; private family.

TO RENT—ELEGANT ROOM. 331 WILLOW-av., Austin. $4. Tel. Main 524 Monday.

TO RENT—3344 ADAMS-ST., TOP, FURNISHED room, private; steam, phone, modern, light.

TO RENT—1914 WASHINGTON-BLVD., LARGE south front room; all conveniences; gentleman.

TO RENT—106 S. ASHLAND-BOUL. DESIRABLE single, double rooms; run. water, steam, phone.

TO RENT—4117 W. MADISON-ST., NEWLY furnished room; steam heat; 1st flat.

TO RENT—ROOMS—NORTH.

TO RENT—4518 RACINE-AV., 3D—SHERIDAN Park—2 choice, splendidly furnished rooms in new colonial bldg. in refined widow's home; employed couple or gentlemen preferred; breakfast opt.; Wilson exp.

TO RENT—ELEGANT FRONT ROOM, CON. with bath; conv. for 2 or 3 gentlemen or couple; also other rooms with use of kitchen; good trans. near Dearborn-av. 19 W. Goethe-st.

TO RENT—ONE LARGE ROOM, 2 BEDS; NEAR Lincoln Park and cars. 522 Wrightwood-av., 1st Flat. LONG.

TO RENT—GENTLEMAN CAN FIND HANDsome accommodations in private family; fine location. Phone evenings, Graceland [illegible]

TO RENT—449 ROSLYN-PL., MODERN LARGE front and one single room; running water, bath, s. heat; ½ blk. Clark-st. and park; gentlemen; reas.

TO RENT—2 CONNECTING OR SINGLE FRONT rooms; priv. fam.; conv. to L exp. 4402 Sheridan-rd., 2d.

TO RENT—216 E. ONTARIO-ST.—NICELY FURnished front and outside rooms; steam; walking distance; phone.

TO RENT—NEAT FRONT ROOM IN MODERN apt.; very reas. 1552 La Salle-av., Apt. 2. Also other room with run. water. 1421 La Salle-av.

TO RENT—PARLOR AND BEDROOM SUITABLE for two; good transportation; near Lincoln Park; home comforts. 2d flat, 2125 Cleveland-av.

TO RENT—FINE, LARGE ALCOVE AND single rooms; steam; walking distance. 4 W. Ontario-st., Apt. 5; priv. family.

TO RENT — NEWLY FURNISHED OUTSIDE room; private family; steam; walk. distance. 149 E. Ontario-st., 2d apt., east of Rush-st.

TO RENT—3410 BURLING-ST., COR. FULLERton-blvd., N. W. L exp., 2 outside rooms, bath adj.; modern, priv.

TO RENT—NICELY FURNISHED, LIGHT front room on Sheridan-rd., near Wilson Sta.; hot and cold water. Phone Edgewater 4831.

TO RENT—LARGE HANDSOMELY FURnished front room; mod. apt., 2 blks. Wilson exp. sta.; breakfast opt. 4625 Racine, 2d. Edge. 8176.

TO RENT—ROOM FOR TWO; ALSO SINGLE room; board optional; private; Sheridan ex. 1022 Byron-st., 2d apt.

TO RENT—ELEGANT FRONT ROOM WITH A private family. 4613 Kenmore-av., 2d floor. Phone Edgewater [illegible]

TO RENT—DESIRABLE ROOMS IN MODERN apt.; light and airy; near Lake; ladies only; board opt. 5037 Evanston-av.

TO RENT—805 FULLERTON-BLVD., 1ST APT., beautifully furnished room in modern home, near Lincoln Park; references. Lincoln [illegible]

TO RENT — 4548 SHERIDAN-RD., 2D APT.; 2 blocks Wilson exp.; large light front rooms; gentlemen; private family. Tel. Edgewater [illegible]

TO RENT—1558 LA SALLE-AV.—NEWLY DECorated single, double front rooms; run. water, stm.; always comf. and homelike; reas.; trans. ex.

TO RENT — 536 ARLINGTON-PL. — SOUTH front alcove; also single room; steam; private family.

TO RENT—MODERN, LARGE OUTSIDE ROOM, for 1 or 2 gents. W. Dist.; phone, private family; reas. 615 Cass-st., apt. [illegible]

TO RENT—LADY HAS BEAUTIFULLY LOcated, well furnished front room, for 1 or 2, convenient Wilson Express. Phone Edgewater [illegible]

TO RENT—LIGHT, SUNNY ROOM, LARGE closet; view of lake; no other roomers; near Wilson L Station. 4414 Hazel-av., 2d Apt.

TO RENT — REFINED FAMILY HAS NEAT rooms, $2.50 weekly; near Lincoln Park. 540 Fullerton-blvd.

TO RENT—COZY OUTSIDE ROOM, MODERN cottage. 2430 Elaine-pl., nr. Evanston-av. L. V. [illegible]

TO RENT—NICE ROOM AND BREAKFAST FOR two, $5 each. 4304 Kenmore, 2d. Graceland [illegible]

TO RENT—4615 KENMORE-AV., NICELY FURnished front room; Sheridan-av. sta. Anderson.

TO RENT—ROOM IN PRIVATE RESIDENCE, [illegible] Buckingham-pl.

TO RENT—1258 N. STATE-ST., COMFORTABLY furn. single room; also large room; steam heat. [illegible]

TO RENT—[illegible] LA SALLE-AV., HANDSOMELY furn. front room, priv. bath; also other rms.; lav. [illegible]

TO RENT—[illegible] W. ELM, NEAR STATE, ROOM with private lavatory; modern, select.

TO RENT—LOVELY FRONT ROOMS, SINGLE or en suite; steam; phone. [illegible] Barry-av.

TO RENT—870 N. STATE, FLAT 6—CLEAN, large, front room; steam; $4. Dearborn 1098.

TO RENT — FURNISHED ROOM; STEAM heat. 2d apt. 548 Aldine-av.

TO RENT—BELDEN-AV., [illegible] E. OF CLARK. Single room, gent or lady employed; modern.

TO RENT—121 E. ONTARIO-ST., 2D FLAT—Large furn. front room; 1 or 2; steam.

TO RENT—4826 MAGNOLIA-AV., 2D, NICELY furnished room; electric light, phone; Wilson ex.

TO RENT—LARGE FURN. ROOM, SUITABLE for 2, near park. [illegible] St. James-pl. Lincoln [illegible]

TO RENT—FURN. ROOM, 2 ADULTS IN FAMily; bet. Sheridan-rd. and lake. Edge. [illegible]

TO RENT—BEAUTIFUL FURN. ROOM, WATER, all modern. [illegible] E. Oak-st.

TO RENT—[illegible] E. CHICAGO-AV., APT. 20, LARGE front parlor; gents, married couple; modern.

TO RENT—[illegible] W. ELM-ST., NR. STATE, LARGE [illegible] front room; nr. bath; private.

TO RENT—[illegible] FULLERTON-AV.—COMFORTABLY furn. room; 1 blk. Fullerton-av. N. W. L.

TO RENT—ROOMS—NORTH.

TO RENT—1334 LA SALLE-AV., BY OWNER. Beautifully decorated and furnished rooms; hardwood floors, Wilton rugs, Morris chairs, brass beds, hair mattresses, nice closets, running hot water at all hours; steam heat; strictly first class in every particular; excellent transportation. Phone North 3828.

TO RENT—818 WILSON-AV., 2D FLAT—Two choice, well furnished outside rooms, single or en suite, in modern apartment, private family; no other roomers; 1½ blocks from lake, 1 block Wilson-av. express N. W. L; 20 minutes to loop; refs. exchanged; permanent home for right party.

TO RENT—1586 N. CLARK-ST., COR. NORTH-av.; well furn. large front rooms; all conv.; clean and newly decorated; hair mattress, Morris chairs, steam, hot water; 12 min. to city; rate to travelers. Lincoln 227.

TO RENT—TO ONE OR TWO GENTLEMEN, large, bright, front room attractively furnished; modern apt. 3 blocks Wilson exp.; small adult family; pleasant and comfortable winter quarters. [illegible] Windsor-av., 2d apt. east.

TO RENT—LIGHT, AIRY FRONT ROOM NEAR Sheridan express station; electric and gas light; steam heat; use piano; to refined gentleman; references. 2d floor, [illegible] Wilton-av.

TO RENT—4530 RACINE-AV., 2 SHERIDAN pk. large front room; suitable for 1 or married couple; in splendid furn. private home; breakfast opt. Wilson exp.

TO RENT—WELL FURNISHED OUTSIDE rooms, modern apt.; private family; choice neighborhood; near Sheridan L sta. Address [illegible] Tribune.

TO RENT—EXCEPTIONALLY WELL FURnished sunny room, Windsor-av., near Wilson terminal; young man; breakfast, reasonable. Phone Edgewater 5417.

TO RENT—FINE ROOMS; STEAM HEAT; BATH; electric light; all new; for a nice couple or gentlemen; 2 blks. west of Wilson sta. [illegible] Dover [illegible] blk and a half. Phone Graceland [illegible]

TO RENT—A LARGE FRONT ROOM, SUITABLE for 1 or 2 young ladies employed; private home; no roomers; 2 minutes N. W. L [illegible] station. Address B [illegible], Tribune.

TO RENT — 1240 DEARBORN-AV., LARGE, pleasant rooms; immaculately clean; nicely furnished; single and double; all modern improvements; steam heat; best transportation.

TO RENT—1226 DEARBORN-AV., LARGE BAY window, parlors with connecting room; [illegible] steam; r. w.; s. h.; bath; phone; another rm. HENDERSON.

TO RENT—SINGLE ROOM, REFINED FAMILY; board optional; Wilson exp. 4612 Racine-av., 2d apt.

TO RENT—SUITE OF FRONT ROOMS; STEAM; piano; good transportation; 1 or 2 gentlemen. [illegible] Barry-av., 2d flat, near Clark-st.

TO RENT—PARLOR, ALL CONVENIENCES; ref. exchanged; Wilson sta. [illegible] Clifton-av., 1st apt. $5 per week.

TO RENT—1708 CRILLY-CT., NR. NORTH-av., furn. frt. rms., steam, elect. light, phone. DUHAMEL.

TO RENT—1ST CLASS, BEAUT. NEWLY FURnished rooms; running water, telephone, etc., near Lincoln Park. 2147 Cleveland-av.

TO RENT—1288 LA SALLE-AV., NEATLY FUR. room in priv. home; run. water, very conv.; homelike; also other room; ex. trans. [illegible]

TO RENT—2 PLEASANT ROOMS, MODERN, nr. Lincoln Pk.; priv.; ref. [illegible] N. Clark, apt. 2, cor. Fullerton-blvd.

TO RENT—LARGE FRONT PARLOR; KITCHen privileges if desired; hot water; walking distance; 2 car lines. Call 12 to 4. [illegible] Walton-pl.

TO RENT—PLEASANT FRONT ROOM; 2 BLKS. Wilson; gents preferred. [illegible] Winthrop-av., Apt. A.

TO RENT—ELEGANT ROOM FOR 2 GENTLEmen or light housekeeping; $3.50. [illegible] La Salle-av.

TO RENT—622 BELDEN-AV., NEATLY FURN. rooms, single or en suite; very reas.; blk. Fullerton exp.

TO RENT — LARGE, BEAUTIFUL FURnished front room for 2 gentlemen. [illegible] E. Chicago-av.

TO RENT—2 SUPERIOR FRONT ROOMS, [illegible] flat, with two closets; 1 block Wilson L. [illegible] Pensacola-av., 2d apt.

TO RENT—4107 EVANSTON-AV., FURNISHED room; steam; private family; Sheridan-rd. N. W. L. Lake View 4137.

TO RENT—56 E. SUPERIOR-ST., PARTIES DEsiring elegant light rooms, private bath, walking distance.

TO RENT—306 E. ONTARIO-ST., VERY DESIRable front rooms; also other rooms; steam; [illegible] mornings.

TO RENT—EXTRAORDINARY ROOMS FOR dressmaking; new choice section, North Side. Phone Kirkland, Rand. 4196.

TO RENT—ROOMS—SUBURBAN.

TO RENT—FURNISHED FRONT ROOM IN beautiful suburban home; no other roomers; [illegible] meals; twenty minutes out on Rock Island [illegible] everything first class; $15 per month; references required. Address T 154, Tribune.

TO RENT—ROOMS—MISCELLANEOUS.

TO RENT—YOUNG LADY STUDENT OR LADY employed will be given good home in exchange for light services in evening. Address K N [illegible], Tribune.

TO RENT—HOUSEKEEPING ROOMS.

South Side.

TO RENT—ORIGINAL PARIS STYLE APARTMENTS, BEST IN U. S.; DISAPPEARING BEDROOM FURNITURE; PRIVATE PHONE; GAS, BATH, ELECTRICITY, VACUUM CLEANING SYSTEM; ELEVATOR RUNS UNTIL 2 A. M.; HAND PAINTED FRIEZES WITH GOLD SIDE WALLS. SEE OTHERS, THEN CALL ON US. PHONE OAKLAND [illegible] GRAND-BLVD.

TO RENT—2953 GROVELAND-AV., SINGLE room; indiv. kitchen, gas range, st., h. and c. run. water; ph.; complete for hkpg.; suitable for working girl.

TO RENT—FRONT SUITE; NICELY FURN. mod.; light hskpg.; 43d L. 4227 Calumet-av., 2d apt.

TO RENT—CHOICE HOUSEKEEPING SUITE, I. C., park, university; private porch. [illegible] Washington-av., 2d.

TO RENT—3024 MICHIGAN-AV., 3 HSKPG. rooms; gas range, etc.; in exchange for board for one; also front sleeping room; reasonable.

TO RENT—NEW IDEA HOUSEKEEPING SUITE; modern bldg.; elevator; steam heat; everything furnished; 2 and 3 rooms. 3637 Michigan-av.

TO RENT—4417 MADISON-AV., TWO COMpletely furn. housekeeping rooms; phone. [illegible]

TO RENT—3 NICE LIGHT ROOMS, WITH housekeeping privileges. [illegible] E. 42d-st. [illegible]

TO RENT—FURNISHED ROOM; KITCHEN privileges; for two ladies. [illegible] Morgan-st. [illegible]

TO RENT—SUITE FRONT ROOMS, MODERN. 3732 Grand-blvd. MRS. DUCY.

TO RENT—FURN. RM., SUITABLE FOR LADY or gentleman; light hskpg. [illegible] So. Park-av.

TO RENT—2 AND 3 FURN. PRI. [illegible] rooms; steam; $5; near "L." 3417 Stewart-av.

West Side.

TO RENT—STRANGERS ARRIVING IN CHIcago, people in furn. rooms or boarding [illegible] see the 2 room suites, furn. complete for hskpg. with dishes and bedding; weekly [illegible] Carpenter-st., bet. Randolph and Lake. [illegible] have respectable tenants and room for more.

TO RENT—511 S. ASHLAND-BLVD., 2 SUITES, nicely furn., front, for hskpg.; gas; all conv.

North Side.

TO RENT—RMS. FOR LIGHT HSKPG.; ALSO single rms. 902 Fullerton-av., ½ blk. N. W. "L" ex. sta.

TO RENT—333 WISCONSIN-ST., NEAR PARK, rooms for light hkpg.; best trans. and accommodations.

TO RENT—306 E. ONTARIO—2 ROOM SUITE for light housekeeping; other rooms. Call mornings.

TO RENT—4018 KENMORE-AV., 2 OR 3 COMpletely furn. rooms; hskpg.; Sheridan sta. [illegible] MRS. ANDERSON.

TO RENT—HSKPG. ROOMS; STEAM; MODERN; clean; walking distance. 38 Walton-pl. [illegible]

WANTED—ROOMS.

WANTED—TO RENT—YOUNG LADY [26], [illegible] wishes [after Sept. 18th] the privilege of a home with some refined widow residing on the South Side, having no other roomers, and by whom requirements for little attentions will be [illegible] fully met in return for commensurate payment; would share expenses of flat; no objection to small children; quiet and congenial; please give full details. Address S 149, Tribune.

WANTED—TO RENT—BACHELOR WANTS ONE or two rooms with bath, on first floor, with private entrance, in private family, where there are no other roomers, with breakfast, [illegible] house where is a barn [illegible] which a motor car can be kept; must be in district bounded by Drexel-blvd., 48th and 53d-sts. Address Room 24, 234 La Salle-st.

WANTED—TO RENT—BY YOUNG LADY, EMployed, one or two rooms in exclusive private home in Austin, where refinement and privacy are appreciated and required; refs. Lake-st. [illegible] Tel. Monroe 5560, or address B 221, Tribune.

WANTED—TO RENT—BY LADY EMPLOYED, large room, large closet, vicinity Garfield Park, near Lake "L"; Protestants only. Address [illegible] Tribune.

WANTED—TO RENT—BY A YOUNG COUPLE, with baby 3 rooms for light housekeeping; [illegible] R. I. suburban; refs. exchanged. Address [illegible] Tribune.

WANTED—TO RENT—UNFURN. ROOM; LADY employed; has piano; private family. State price, transportation, etc. Address L W [illegible], Tribune.

BOARD AND LODGING—SOUTH.

[illegible] PRAIRIE-AV.—LARGE SUNNY ROOM, private lavatory; steam; also single room; [illegible]

3818 LAKE-AV.—FRONT ROOMS OVERLOOKing lake; suite with bath; excellent table; [illegible] transportation.

[illegible] ELLIS-AV.—OUTSIDE ROOMS, IN STRICTly modern home; home comforts; excellent table; I. C. and "L."

5015 GRAND-BLVD.—ELEGANTLY FURNISHED spacious front rm., suitable for two gentlemen or couple; modern; home cooking. EDWARDS.

[illegible] INDIANA-AV.—LARGE ROOM, SUITABLE for two; every convenience. Fine home cooking. Phone Drexel 5527.

[illegible] MICHIGAN-AV., APT. 3—2 BEAUTIFUL furn. front rooms; board optional. Aldine [illegible]

[illegible] ELLIS-AV.—LARGE AND SMALL ROOMS, lavatory; steam; excellent home cooking.

[illegible] E. 53D-ST.—ABBOTSFORD INN—NEAR [illegible] Pleasant rooms, exc. table. Phone H. P. [illegible]

[illegible] CALUMET-AV.—BEAUTIFUL SUITE, front room; also single room; lavatory; [illegible]

[illegible] LAKE-AV.—FRONT ROOMS, SINGLE OR suites; all conv.; ex. meals; I. C. or electric.

[illegible] LAKE-AV.—ATTRACTIVE FRONT SUITE, also sunny single rooms; refs. required.

[illegible] ELLIS-AV.—NICELY FURNISHED ROOMS, superior board; steam; near Ken. L and I. C.

[illegible] ELLIS-AV.—HANDSOME RMS., WITH board; homelike; Ken. L, I. C.; ref. Drexel [illegible]

[illegible] LAKE, 2D—LARGE FRONT ROOM, private home, with board; best trans.

[illegible] PRAIRIE-AV., 2D APT.—ROOMS, WITH or without board. Kenwood [illegible]

[illegible] GREENWOOD-AV. — ELEGANT FRONT rooms with board; to people employed; reas. [illegible]

[illegible] PRAIRIE-AV., 1ST—LARGE ROOM; GOOD board; priv. Jewish family; mod.; 47th L exp.

[illegible] INDIANA-AV., APT. 2—FRONT ROOM; board; strictly private. Drexel 1657.

[illegible] ELLIS-AV.—FRONT AND SINGLE ROOMS, [illegible] board; steam; [illegible]

BOARD AND LODGING—SOUTH.

3018 CALUMET-AV.—PHONE CALUMET 2471. Most exclusive, high class boarding house; situated in the best residential part of Chicago, within walking distance; rooms single or en suite, with or without private bath. All beautifully furnished throughout; handsome dining room, billiard room, and library; hot and cold running water in every room; also electric bells; hardwood floors, electric light, steam heat, telephone on each floor; individual tables; cuisine and service unexcelled; only people desiring high class accommodations; references given and required.

TO RENT—BACHELOR APTS. BRAND NEW. Hampden Bldg., 39th-st. and Langley-av. Outside single and en suite rooms; electric lights, bath, steam heat, hot and cold water, all night elevator service; in fact, every modern convenience for men who are particular.

E. 38TH-ST. DOUGLAS 1440. Cottage Grove-av. electric and Ill. Cent. R. R. Catering to those persons desirous of a pleasant homelike place in which to live. Newly decorated rooms, both single and en suite; every modern convenience. Cooking and service the very best possible. Dancing every Wednesday evening. Special rates to young business people.

CORNELL-AV.—A MODERN HOME, ½ block from Chicago Beach hotel; rooms single or en suite; mahog. furn. throughout; absolutely newly table unexcelled; tub and shower baths; pri. lavatory in each room; valet service, billiard room, bathing grounds; rates: single rooms, $12 to $15; double, $25 to $30; ideal home for bachelors. Phone Midway 4303.

E. 47TH-ST., KENWOOD MANOR—Delightful rooms, newly decorated and furnished, for patrons desiring all the comforts of a well appointed home; rooms single or en suite, with private baths; excellent cafe now open; rates to permanent guests; I. C., L. surf. Tel. Drexel 4928.

KIMBARK-AV.—THE KIMBARK—A LUXuriously furnished home, with spacious veranda, for congenial people desiring quiet location, pleasant environments, and a choice table; shower and tub baths; auto garage; I. C. express service.

E. 57TH-ST.—THE [NEW] HUNTINGTON—Opposite Ellis Park; convenient transportation; excellent service; table of highest reputation; rooms, single or en suite, with private bath, $7 to $14 per week. Aldine 710.

WASHINGTON-AV.—THE HARVARD—A homelike place on boulevard; brick, sunny rooms, single or 2 or 3 connecting; some economical arrangements for family of adults or business people. Phone H. P. 1538.

WASHINGTON-AV.—WEST TERRACE HOTEL—CATERING TO THOSE WISHING CLEAN, COMFORTABLE PERMANENT HOME—MODERN IN EVERY RESPECT. ROOMS SINGLE, EN SUITE, WITH PRIVATE BATH.

DREXEL-BLVD., WARWICK MANOR—[American plan]—Finest location on park system; elegant alcove, other rooms, single, en suite; electric lights; home comforts; I. C., Ken. L. exp. S. S. trolley.

PRAIRIE-AV.—PHONE CALUMET. Superior accommodations for refined people; beautifully furn. steam heated rooms; h. and c. water, shower baths; select neighborhood; walking distance; reasonable rates.

CORNELL-AV.—THE NORTHROPE, OVERlooking Jackson Park; two 3 room suites with private baths and porches; also other rooms; electric light, steam; excellent table. Phone Midway.

WASHINGTON-AV.—MUSIC STUDENTS' attention! The Harvard has arranged an annex for practicing, rooms with board; reasonable rates; choice locality.

LAKE-AV., 3D—HIGH CLASS PARLOR suite with private lavatory; beautiful white room with lake view; all conv.; excellent table; I. C. and Kenwood L express.

LAKE-AV.—A SPECIALLY DESIRABLE front room, second floor; running water; an abundant table of appetizing food; moderate rates. Douglas 344.

JEFFERSON—SUPERIOR ACCOMMODAtions for 1 or 2 in modern resid. front room, with lavatory; home environments and table; I. C. exp. Phone H. P. 1224.

ELLIS-AV.—MODERN, ELEGANTLY FURnished rooms; spacious grounds; choice meals; steam heat; Ken. L. surface, I. C. 1 blk. Douglas.

MONROE-AV.—DETACHED HOUSE; FINest location on South Side; overlooking the Midway; beautiful suites, outside rooms; also single; unexcelled table; I. C. exp. Phone Hyde Park.

MICHIGAN-AV.—COMFORTABLE, MODern, pleasant rooms; steam heat, running water; good German cooking. Phone Douglas.

INDIANA-AV.—LARGE FRONT ROOMS, double and single; lavatory, phone, piano; good home cooking; house; nr. Wash. Pk. and 51st L ex.

ELLIS-AV.—LARGE, WELL FURNISHED east front room; lavatory, steam, closets; home cooking; I. C. and electric. Phone Doug.

GRAND-BLVD.—LARGE FRONT ROOM IN cor. detached house with congenial people; strictly mod.; best transp.; excellent table.

E. 42ND-PL.—ATTRACTIVE NEWLY decorated room for two; also suite with running water; near Grand-boul. 43rd "L" exp.

OAKWOOD-BLVD.—FRONT SUITE, ALSO single rooms, all outside, homelike place with every conv.; noted table; Ken. L express.

HARVARD-AV.—LARGE ROOM, PRIV. bath; also small room; home table; gentleman or couple. R. I. and "L."

MADISON-AV.—FIRST CLASS ROOM AND board, $6 and up; gentlemen preferred; nr. I. C. L. and surface. Phone H. P. 2233. Mrs. Robinson.

OAKWOOD-BLVD.—DOUBLE ROOM, TWO beds, 2 closets; bay window facing blvd.; fine table; reasonable. Phone Douglas.

LAKE-AV., 2D APT. ROOMS, SINGLE OR en suite, with bath, overlooking lake; strictly home cooking; I. C. or elect.

DREXEL-BLVD.—ROOMS WITH BOARD; electric light; steam heat; Kenwood "L" and surface lines.

LEXINGTON-AV.—OUTSIDE ROOM WITH board; conv. to "L" exp.; steam heat; homelike accommodations. Phone Mid.

MICHIGAN-AV.—BEAUTIFUL ROOMS; reasonable; parties wishing to share home comforts.

WOODLAND-PK., APT. E—PLEASANT OUTside room; all conveniences; gentleman only; I. C. and Cottage Grove electric. Douglas.

BOWEN-AV., NR. GRAND-BLVD.—REfined Jewish home, suite of rooms or single; home table; Kenwood exp. Drexel. BAER.

CORNELL—IN A MODERN DETACHED home, pleasant outside rooms; run. water; unexcelled table. 53d I. C. exp. Midway.

BOARD AND LODGING—WEST.

WASHINGTON-BOUL. BEAUTIFUL FURnished parlor; also large alcove room; no exposure; excellent table; 10 min. to loop. Wood-st. "L" station.

WASHINGTON-BLVD.—PRIVATE FAMILY would board a refined couple; large, modern residence; good neighborhood; excellent transportation. Tel. West 2629.

MONROE-ST.—PLEASANT ROOM WITH board; south front; pleasant surroundings. Kedzie.

WASHINGTON-BLVD.—LARGE, BRIGHT rooms, with excellent board; reas.; best transportation. Phone West 1263.

ASHLAND-BLVD.—FINE, WELL FURnished rooms; running hot water; best transp.; excellent table, optional. Phone Haymarket 1334.

BOARD AND LODGING—NORTH.

1216 ASTOR-ST. THE MAISON DU NORD—Gets the patronage of the people wishing a quiet home; overlooking the lake halfway between Lincoln Park and business center of Chicago. Is as popular with young people as with families. Table particularly good at this unique place. Rates $8 to $15 per week. N. State or N. Clark-st. car to Division-st.; 10 minutes downtown.

LINCOLN PARK-BLVD.—BEAUTIFULLY furnished rooms, large and small; private baths and lavatories; large yard and porch; view of lake; walking distance; good transportation, exclusive neighborhood; most beautiful homelike place in city; excellent meals; everything fresh and of best quality market affords; home cooking; reas.

LA SALLE-AV.—ELEGANT FRONT ROOM with alcove room with priv. bath, suitable for 2 or small family; other rooms single or double; all modern, in refined home; first class table; steam; finest location.

DIVERSEY-BLVD.—THE BREWSTER [Fireproof], 1, 2, 3, 4 room apts., furn. or unfur.; priv. bath; overlooking lake and Lincoln Park; also bachelor apts. Clark-st. and L trans.; best location in city. Tel. Lake View 1120.

DEARBORN-AV., NEAR LINCOLN Park and lake; light pleasant rooms; steam heat, electric light; excellent table. North 2942.

SUNNYSIDE AND KENMORE-AVS.—THE SHENANDOAH—A family hotel for home people. Telephone Edgewater 1237.

WILSON-AV. MAISON DU LAC—DELIGHTful, exclusive home for permanent people; two blocks from lake; rooms single or en suite; N. W. L. exp. and surface lines. Phone Edgewater.

DEARBORN-AV.—LARGE, LIGHT, ELEgantly furnished room, with private bath; table unexcelled; the most beautiful and exclusive home on North Side; best transportation.

SHERIDAN-RD. BELL 1—EXCELLENT accommodation for 1 or 2 gentlemen in duplex apt.; private, good home cooking; 2 blks Wilson exp. Edgewater.

LA SALLE-AV.—NEWLY FURN. large, outside rooms; run. water, electric light, steam heat; first class board; 15 min. to loop.

E. SUPERIOR—TEL. NO. BEAUTIFUL-ly furnished rooms, single and double; private bath; running hot and cold water; walking distance; table first class.

WRIGHTWOOD-AV., 2 DOORS WEST OF Clark—Beautiful location and transportation; front rooms; running water, steam; home cooking.

LARGE FRONT PARLOR, ELEGANTLY FURN., suitable for a couple; good home cooking.

N. STATE-ST.—IN REFINED HOME, large room, with every convenience, for couple desiring first class accommodations.

ARLINGTON-PL., NR. LINCOLN PK.—Large outside room, running water, closet; good table.

W. ONTARIO-ST.—ELEGANT LARGE room; running water; steam; walking distance; excellent table.

WISCONSIN-ST., OFF LINCOLN PARK—rooms, single or en suite; steam heat, running water; excellent meals. Tel. Lincoln.

DEARBORN-AV.—LARGE FRONT AND single rooms; excellent board; select location; private home; superior accommodations.

BOARD AND LODGING—HOTELS.

Plaza Hotel

N. CLARK-ST. & NORTH-AV.,

Overlooking Lincoln Park.

600 rooms, all with private bath, newly furnished.

A room with a bath for a dollar and a half.
A room with a bath for a dollar and a half.
A room with a bath for a dollar and a half.
Other rooms with bath $2.00 and $2.50.
Beautiful 2 room suites $15 per week and up.
Beautiful 3 and 4 room suites, very attractive and very reasonable.

Transportation unequaled.
High class cafe. Club breakfast.

ALSO NAVARRE HOTEL,
SEVENTH-AV. AND 38TH-ST., NEW YORK.
Under same management.

The Ashton

SINGLE ROOMS WITH BOARD, $7.50.

A gray stone front and brick building with open plumbing, hardwood floors, best steam and hot water plant; dining room, office, parlor, smoking room, and switchboard on first floor, with private telephones in the rooms. Situated in fine residence district, near lake and parks, 2 blocks from surface cars and I. C. express. Best transportation in the world. Recently fitted up with rugs and new furniture for refined residence for families of adults and business people. Plenty of light and air. Good things to eat. No trouble to show rooms.

Special rates for parties several adults to occupy 3 to 4 room suites, an unfurnished suite.

Delightful front 3 room suite, $30, for two persons with board.

5315-17 Washington-av., Chicago.

HOTEL HAYES. HOTEL HAYES ANNEX. 64TH AND LEXINGton-av.; Woodlawn; blk. from elevated station, Jackson Park express and surface lines; convenient to Illinois Central; nicely furnished rooms, private bath; American plan, $1.50 per day, $7.50 per week up; first class table. Hyde Park 4460. 100 additional rooms, all with private bath. Ready Oct. 1st. Rates, single, $10 per week; double, $15 per week and up. American plan.

Hotel Darlington

NEWLY ERECTED EUROPEAN PLAN FAMILY HOTEL, JUST COMPLETED.

ONE BLOCK FROM WILSON "L" STATION.

ROOMS, SINGLE AND EN SUITE. $1.00 TO $3.50 W'KLY PER ROOM WITH BATH.

4700 RACINE-AV., COR. LELAND. TELEPHONE EDGEWATER 4378.

CITY HOTEL, STATE AND 16TH-STS. 100 LARGE OUTSIDE ROOMS.

50c, 75c, $1 per day; $2 to $5 per week, single. Restaurant and lunch counter; buffet connected; 10 minutes to shopping district, theaters, and depots. Stockyards cars pass door every 5 minutes. Modern conveniences.

CALL AND LET US SHOW YOU OR PHONE CALUMET 1018.

CITY HOTEL, R. F. McEWAN, Prop.

LA STRAIN HOTEL, 5535 ELLIS-AV.—Most homelike and best located residential hotel in the city. Cozy, steam heated, electric lighted rooms, single or en suite; bath; local and long distance telephone in every room; elevator service day and night; Ill. Central suburban trains; Cottage Grove and 55th-st. electric one block; 10 minutes ride to business and amusement center; American plan; $2 per day up, $8 to $15 per week. J. O'DONNELL, Prop., formerly with Planters' Hotel, St. Louis, Mo., and Chicago Beach Hotel. Telephone Aldine 1100.

DREXEL ARMS HOTEL, Where Drexel and Oakwood-blvds. meet. HAS OPENED ITS NEW 100 ROOM ADDITION. THE OUTGROWTH OF SUCCESS. These are positively the most beautiful hotel rooms and private baths in Chicago. Every modern and rich equipment and furnishing. Lobby, parlors, cafe correspondingly attractive. Lake and boulevard views unequaled; $1 per day up. European. South Side trolley passes door. Kenwood elevated 1 block. Phone Douglas 418.

The Arcola

Quiet, refined, homelike, for permanent people only; rooms single or en suite, with or without private bath; pleasant dining room; first class table; excellent service; transportation I. C. and electric; moderate rates; references required. Lake-av.

SHERIDAN PARK HOTEL, 4651-7 RACINE-AV. "The House of Comfort and Good Cheer." Under new management of STEWART & STEWART. Thoroughly renovated and refurnished. A family hotel, located in the most desirable residence district of Chicago. STRICTLY HOME COOKING at moderate rates. Rooms single or en suite, furnished or unfurnished. 1 block west, ½ block north Wilson express station. 5c fare. Phone Edgewater.

HOTEL EASTWOOD, 4644 SHERIDAN-RD. Two blocks east of Wilson express station of N. W. Elevated. An ideal resort for the summer; facing the bathing beaches; 2 and 3 rm. suites with private bath; also single rooms; $10 and up. American plan. Phone Edgewater 2197. Send for illustrated booklet.

HOTEL YORK—50 E. 33D-ST., S. S. "L" 33d-st. station ½ block. Running water all rooms. 75c to $1.50 per day, $2.50 per week up. Cafe connection; elevator, electric lights, private baths; 10 min. shopping district. Mr. and Mrs. Jule Walters, Props. Douglas 496.

HOTEL LUZERNE—American plan. Opposite main entrance to Lincoln Park, corner Clark and Center-sts. Rooms single or en suite, with or without bath; hot and cold water in every room. Rates $12 up per week. C. P. WELSHANS, Prop. Telephone Lincoln 3916.

Hotel Del Prado

Location: Midway-blvd., Jackson Park, and Lake Michigan. Transportation: Illinois Central railway. 400 rooms with bath.

HOTEL WYCHMERE

Table d'hote EUROPEAN cafe service. Caters specially to semi-transient patronage. 150 elegant outside rooms, private baths. 75c to $1.50 per day—$4 to $10 per week. 18th-st. and Indiana-av. Tel. 1095 Calumet.

NORMANDIE HOTEL, 202-204 WABASH-AV.—Most popular theatrical hotel downtown; ten theaters within three blocks; 100 handsomely furnished rooms, single or en suite, with private baths; electric lighting, phones, elevator service; $1 per day and up; special weekly rates to professional people. Cafe in connection. Phone Harrison.

THE EXCHANGE HOTEL, 15 E. VAN BUREN-st.—All outside, handsomely furnished rooms, with or without private bath. Elevator, telephone, etc. Cafe and restaurant in connection; first class service, excellent cuisine. Single rates, $1 a day and up. Low monthly rates. Harrison.

NETHERLAND HOTEL, 2124-26 MICHIGAN-AV.—EUROPEAN PLAN; FIREPROOF; PHONES; DAY AND NIGHT ELEVATOR SERVICE; 75c TO $1.50 PER DAY, $3.50 TO $8 WEEK. PHONE CALUMET 4618.

HOTEL WARWICK—1840 WASHINGTON-BLVD. UNDER NEW MANAGEMENT. EX. CUISINE. LARGE, AIRY ROOMS. RATES REASONABLE. MONROE 1151.

THE COLONIAL—6325-6335 Monroe-av., most popular family hotel in Woodlawn; American plan only; 15 minutes to city on I. C. express; one block from L station. N. BARSALOUX, Mgr. Tel. Midway 1626.

HOLLAND HOTEL, 53D AND LAKE-AV. American plan; single rooms, $8 up; with private bath for two, $17 up; 10 minutes from city, I. C. suburban and express. Local and long distance telephone in all rooms. Phone Midway 3612.

WALDORF HOTEL, 140 E. MADISON-ST.—Elegant rooms, private baths, electric lights, elevator, phone in every room; 75c to $2; 2 room apartments, $2 per day. Rates to permanent guests.

NEW WASHINGTON HOTEL, 2319 WASHINGTON-blvd., near Oakley—European and American plan; steam heat; outside rooms; $3 up weekly; en suite, $7 and $11; 8 min. downtown. West.

HOTEL BERKELEY, BOWEN AND BERKEley-avs.—Large room, board; overlooking lake; for 2; $10; trans. I. C., L. Cot. Grove. Oak.

HOTEL FLORIDA, COTTAGE GROVE-AV., opp. Washington Pk. American plan, $8 week and up. Special rates to families. H. P.

CRESCENT HOTEL, 4157 AND ELLIS-AV.—Newly furn. rooms, single or en suite; priv. baths; excellent table; Ken. L., I. C., surf. lines. Doug.

HOTEL MARCO, DEARBORN-ST.—NEWLY furnished rooms; 1½ blocks north of Dearborn station. Special weekly rates.

NEW MORTON HOTEL, MICHIGAN-AV. AND 19th-st.—150 elegantly furnished rooms, $3 to $5 per week; 75c, $1, $1.50, and $2 per day.

BOARD WANTED.

BOARD—FOR LADY AND DAUGHTER OF 7; on South or North Side, in private family; two rooms required; house preferred, or modern flat; name price and arrange for interview. Address B 256, Tribune.

BOARD—AND ROOM—BY MAN AND WIFE, desirable, with private bath, superior table; Edgewater or Rogers Park preferred. Address W. Tribune.

BOARD—YOUNG MAN DESIRES BOARD AND room with private family; no other roomers; south of 43d-st., near I. C. preferred. T. BOYLE.

BOARD—AND ROOM—FOR 2 MEN, SOUTH SIDE Jewish family. State price. Address A 473, Tribune.

ROOMMATES.

LADY ALONE, 3 R. MODERN APT., WISHES lady about 25, employed. Phone North.

WANTED—YOUNG GIRL STUDENT AS ROOMmate; board also. Lake-av.

TO RENT—HOUSES—SOUTH.

TO RENT—A FEW HOUSES IN HYDE PARK; 8 and 10 rooms; near I. C. exp. and park. HYDE PARK REALTY COMPANY.

TO RENT—HOUSES—SOUTH.

TO RENT—
636 Bowen-av., bet. Langley and St. Lawrence-av., 2 story brick, 7 rooms and bath, furnace ... $35.00
6318 Forrestville-av., 7 room frame cottage, furnace, key 1st flat ...
3705 Ellis-av., 9 room stone ...
1416 E. 53d-st., near Cornell-av., and I. C. 53d-st. exp. sta., 10 room brick and frame ... 40.00
436 E. 40th-st., 9 room stone, steam ... 60.00
424 E. 40th-pl., near Grand, steam, 10 room brick, 2 baths, large lot ... 55.00
4001 Forrestville-av., steam, 11 r. stone ... 50.00
4428 Bowen-av., steam, 14 rooms, 2 baths ... 60.00
H. O. STONE & CO., 125 Monroe-st.

TO RENT—510 ALDINE-SQ., $35 PER MONTH: 10 room house, Aldine-sq., located on Vincennes-av., bet. 37th and 38th-sts., with its lakes, fountains, and flowers, is the most beautiful small park in Chicago, an ideal place for family with children. Rent free until Oct. 1.

TO RENT—440 AND 442 E. 40TH-ST. AND Vernon-av., nr. 40th-st. and Grand-blvd. L station, 12 room brick houses; f. r. and k. on 1st floor; good value; September rent free; only $30 each. See janitor or W. GRAY BROWN, W. Madison-st., near Robey. Phone West 279.

TO RENT—WASHINGTON-AV., 9 ROOM house and barn; furnace heat; $45. HIBERNIAN BANK, 122 Monroe-st. Real Estate Dept. Phone Cent.

TO RENT—LAKE-AV., NEAR I. C. STAtion, two large modern 12 room houses, separately or together; repairs and decorations to suit; $50 each; some concession to first class tenant. MORRIS, Marquette Bldg. Phone Cent.

TO RENT—DESIRABLE MODERN 8 ROOM house on Greenwood-av.; hardwood floors; open plumbing; rent $45 per month. SEYMOUR MORRIS, 135 Adams-st.

TO RENT—12 ROOM BRICK RESIDENCE, CORner Woodlawn-av.; 3 bath rooms; near University and I. C. R. R. transportation. H. P. AUSTIN H. PARKER, E. 57th-st.

TO RENT—ELLIS-AV., 8 R. MOD. STONE house and barn; newly dec. Midway.

TO RENT—HOUSES—NORTH.

TO RENT—ELM-ST. Very desirable 10 room residence; steam heat, etc.; rent $70 a month. HIBERNIAN BANK, 122 Monroe-st. Real Estate Dept. Phone Cent.

TO RENT—ROOMING HOUSE, S. E. CORNER Wells and Illinois-sts., 2d, 3d, and 4th floors; steam heat; newly decorated; long lease. JOHN C. McCORD, Dearborn-st.

TO RENT—ARLINGTON-PL., NEAR LINcoln Park, nine room brick house, good barn, South front, corner of alley; in good repair; steam heat and electric light. LINN, 108 S. Water-st.

TO RENT—A DESIRABLE 10 ROOM BRICK house in Buena Park; convenient to elevated express station; also surface cars. Bittersweet-pl. Phone L. V. 1870.

TO RENT—WAVELAND-AV., JUST WEST of Sheffield-av.; brick residence of 9 and 11 rms.; furnace heat; rent $40 and $45. C. T. A. ANDERSON, 167 Dearborn-st.

TO RENT—9 ROOM COTTAGE NEAR LAKE, partly furnished, 40x125 ft. lot; fine for boarding; long lease; privilege to buy. Grace-st., nr. Evanston-av. Lake View 1448.

TO RENT—EDGEWATER, 8 ROOM HOUSE, large yard, 2 blocks to N. W. "L" station; $50. Phone Edgewater.

TO RENT—HOUSES—SUBURBAN.

TO RENT— OR FOR SALE. BEAUTIFUL HOME. 832 or 836 West-av., Wilmette. FOR RENT—$45 A MO. FOR SALE—$750 CASH, BAL. TO SUIT.

TWO BLKS. N. W. of C. & N. W. STA.; NEW [never been occupied] 7 room MODERN STUCCO HOUSE; LARGE, LIGHT ROOMS; lot 100x240. Key at West-av. McKEY & POAGUE, 1206 E. 63d-st., Chicago.

TO RENT—WILMETTE—7 ROOM HOT WATER heat cottage at $35; gas and electricity; hardwood floors; Elmwood-av., near 10th-st. STANLEY K. GAGE, 90 Randolph-st. Central.

TO RENT—RIVERSIDE—9 RM. HOUSE; 3 MIN. walk from depot; hardwood floors; all modern conveniences; $35. C. L. CROSS, Monadnock.

TO RENT—10 ROOM HOUSE; YARYAN HEAT; Wesley-av., Evanston. Tel. Evanston.

TO RENT—RESIDENCE IN HINSDALE. J. MORAN, 164 Dearborn-st. Phone Central.

TO RENT—FURNISHED HOUSES.

TO RENT—TO A GOOD, CAREFUL TENANT we will rent our elegant home, furnished, from Oct. 1st, or sooner, to May 1st, very cheap; situated in prettiest part of Hyde Park; good references required; object, mostly, care of property. F. A. R., South Side State Bank, 43d and Cottage Grove-av. Tel. Oakland 647.

TO RENT—ONE OF THE MOST ATTRACTIVE houses of 12 rooms on the North Side, near the lake, in Buena Park, with large lawn; handsomely furnished; to desirable party. Address A 440, Tribune.

TO RENT—OWNER WILL RENT HOME FURnished, six months or year; seven bed rooms, two baths, corner house; porches and lawn; steam heat, hardwood trim, parquet floors; newly decorated; rent reasonable. 4607 Magnolia-av., cor. Wilson.

TO RENT—A FEW CHOICE FURNISHED houses and apartments, north and south; $125 to $400 per month. Mrs. E. W. Case, 107 Dearborn-st.

TO RENT—8 ROOM HOUSE, FURN.; PRIVATE residence, strictly mod.; steam heat, hot water; L exp.; for winter. Address L S 257, Tribune.

TO RENT—ASTOR, STATE, ELM DIVISION, Bellevue; furnished and unfurnished houses. J. L. FLOYD, 107 Dearborn-st.

TO RENT—FURNISHED, FOR THE WINTER, Washington-av., 10 rm. brick house; 2 bathrooms, phone; 2 maids will remain. Tel. H. P.

TO RENT—10 ROOM FURN. HOUSE, WITH Yaryan heat; Oct. 1 to May 1. Wesley-av., Evanston. Phone Evanston.

TO RENT—W. S. PARTLY FURN. 10 RMS.; $45. Answer giving refs. "C." Adams-st.

TO RENT—ELLIS-AV., 10 ROOM, FURnished or unfurnished, house. Ph. Drexel.

WANTED—HOUSES.

WANTED—TO RENT—A HIGH CLASS RESIdence in desirable part of Kenwood, east of Drexel-blvd. The house must have at least seven bedrooms, be modern, and in good condition. Will take three to five year lease, with or without option of purchase. Price is secondary consideration. Address L S Tribune.

WANTED—TO RENT—NORTH SIDE HOUSE, 15-20 rooms, for private hospital; must be in good condition; steam or hot water; reliable party. Address A 511, Tribune.

WANTED—TO RENT—HOUSE WITH YARD; not over $60; Kenwood or H. P. MUGRIDGE, S. Park-av.

WANTED—TO RENT—5 OR 6 ROOM COTTAGE with bath; must be on C. & N. W. Address T. Tribune.

WANTED—TO RENT—FURNISHED HOUSE from Oct. 1 to May 1. Address K J 342, Tribune.

TO RENT—FLATS—SOUTH.

TO RENT—5716 LAKE-AV., 6 ROOM APTS., $55 to $70. Lake, 7 room apts., $42.50. CHICAGO REALTY & RENTING CO. Rand. 3237. 100 Washington-st.

TO RENT—OAKWOOD-BLVD. APARTMENT of 5 rooms; all outside and sunny; high class; new building; convenient to surface lines, Ill. Central, and Kenwood L; lease has one year to run from Oct. 1. Phone PETRE, Douglas.

TO RENT—APARTMENT OF 8 LARGE LIGHT rooms; private porch, extra lavatories, bedrooms open up from hall; nothing like it in the city for the money; high grade. 421 E. 46th-st., just east of Grand-blvd.

TO RENT—COTTAGE GROVE-AV., 2D flat; 6 rooms, corner; gas; bath; $18. E. 43d-st., 2d flat, 7 rooms, $20. J. S. SHEARER & CO., Cottage Grove-av.

TO RENT—3 AND 4 ROOM FLATS; MADISONav. and 63rd-st., Woodlawn; steam heat; gas ranges; nicely decorated; $14 and $15. Hoskins & Luther, E. 63rd-st.

TO RENT—4 AND 5 ROOM COZY, MODERN, and complete flats; buffet kitchens, etc.; $20 to $30. 54th-pl. J. E. EDWARDS, La Salle-st.

TO RENT—AND 3 SIDNEY-AV., BET. Greenwood and Woodlawn, very desirable flats; furnace heat; 8 to 11 rooms; reasonable price. Agt. on premises.

TO RENT—W. 46th-st., 1st flat, 5 rooms, $16. Key in 2d flat. PERCY Q. COOK, 95 Washington-st.

TO RENT—WASHINGTON-AV., COR. 61ST-st., near Jackson Park; desirable light flat; bath; steam; new oak floors and decorations; $22; immediate possession. See janitor.

TO RENT—VINCENNES-AV., 2D, MODERN, detached; sunny; 9 rm. flat; convenient to L and surface; $45.00.

TO RENT—6 ROOM CORNER FLATS, SOUTHeast exposure; white tile bath; strictly modern; porch; $22.50 and $25. Ind.-av. Janitor.

TO RENT—IN SEAVERNS BLDG. OFFICE Wabash, small suites of 1, 2, 3 living rooms for bachelors or light housekeeping; $4 to $8.

TO RENT—S. PARK-AV.—7 ROOM FLAT; furnace heat, all light rooms. Inquire on premises.

TO RENT—BARGAIN, 2D AND 3D FLATS; all light, sunny rooms; large yard; private porches, etc. 65th-Place, near Normal.

TO RENT—3 AND 5 RM. FLATS, OVERLOOKing Jackson Pk.; steam, elevator; $21 up; I. C., L. surface.

TO RENT—$22.50 TO $40—7 AND 8 ROOM MODern apartments; good light; Harvard-av. HOLTON, SEELYE & CO., Dearborn-st.

TO RENT—CALUMET-AV. MODERN 7 R. FLAT; STEAM; POSSESSION AT ONCE; CONCESSIONS. MAIN.

TO RENT—COR. 70TH AND SANGAMON-ST., West Auburn; 5 rooms, steam heated; $20. BURNS, Halsted-st. Phone Yards 919.

TO RENT—7 ROOM FLAT, STEAM HEAT, electric light; private porches. Langley-av.

TO RENT—THE EATON BUILDING, Greenwood-av.; 7 and 8 room flats; finely finished; modern; $40. Agent at E. 54th-pl.

TO RENT—3 CHOICE FLATS; OVERLOOKING Washington Park; 7 large rooms. Mugridge.

TO RENT—OAKWOOD-BLVD., NEAR KENwood "L" station, desirable 7 room first flat; $40. See janitor at Oakwood-blvd.

TO RENT—MICHIGAN-AV.—HIGH GRADE 7 r. apts. $70 and $72.50. M. L. FREIBERGER, Washington-st.

TO RENT—FLATS—SOUTH.

McKey & Poague

134 WASHINGTON-ST.
1206 E. 47TH-ST.

Phones: Oakland 4562, 1770.

E. End-av., 9 rooms, 3 baths, solid mahogany trim; noise-proof; shower baths; two porches; finest apartment on this boulevard; price right.

Madison-av., 9 rooms, 3d; $90.
Madison-av., 6 rooms; 2 baths; $85 up.
Drexel-blvd., 8 rooms, new; 2 porches; 2 baths; solid mahogany; finest apartments on this blvd.; $125 up.
Madison-av., 8 rooms; 2 baths; 2 porches; solid mahogany trim; floors thoroughly deadened; equipped with vacuum cleaning system; $125.
Lake-av., 1st, 10 rooms; $120.
E. 50th-st., 2d, 8 large rooms; $75.
Vincennes-av., 7 and 8 rooms; $45 up.
East 47th-st., 2d, 6 rooms; east exposure, $35.
Hibbard-av., 3d, 7 rooms; $50.
Oakenwald-av., 6 rooms, new; 2 porches, 2 baths; all outside light; $60 to $65.
Lake-av., 1st, 8 rooms; $40.
Cottage Grove-av., 3d, 6 rooms, south exposure; $35.
Woodlawn-av., 5 rooms, $37.50 to $40.
E. 51st-st., 5 rooms, $32.50.
Lake-av., 4 rooms; $37.50.
S. w. cor. of 57th-st. and Madison-av., 6-7-8 rooms; $22.50 up.

Now Open for Inspection.

THE HANDSOMEST

AND BEST APPOINTED APARTMENT —AT— 4530 GRAND-BLVD.

NINE ROOMS AND THREE BATHS. APPLY ON PREMISES OR PHONE. J. F. O'BRIEN, OAKLAND 3969.

TO RENT—

DON'T PAY HIGH RENTS

when you can secure apartments in building

N. W. CORNER MICHIGAN-AV. AND THIRTY-SIXTH-PLACE.

Modern, light, steam heat; best janitor service; high grade tenants only.

6 and 7 room apartments ranging in price from $32.50 to $42.50.

Office in rear of.
JAMES A. McLANE & CO., 160 Washington-st.

TO RENT—LOW RENTAL—VERY DESIRABLE.
4304 Michigan-av., 5 rooms ... $27.50
62 E. 42d-st., 6 rooms ... 30.00
45 E. 29th-st., 4 rooms ... 25.00
328 E. 37th-st., 7 rooms ... 25.00
Steam heat, hot water, janitor service.
The University of Chicago,
Tel. Franklin 214. 204 La Salle-st.

TO RENT—
4451 OAKENWALD-AV.
ATTRACTIVE MODERN APARTMENTS.
4 AND 6 ROOMS.
$32.50 TO $45.
CONVENIENT TO ILL. CENT. ELEVATED AND STREET CARS. PORCHES OVERLOOK LAKE. DECORATE TO SUIT.
M. A. FARR & CO.
PHONE CENTRAL 2480. 204 DEARBORN-ST.

NEW APARTMENTS

FINEST IN WOODLAWN.

$55 AND $60. 6130-38 GREENWOOD-AV. COLONIAL DESIGN, LARGE PRIVATE FRONT AND REAR PORCHES; 6 LARGE LIGHT ROOMS; LIVING ROOM 24 FT. LONG; BRICK FIREPLACE, BOOKCASES AND COLONIAL PRISMATIC FIXTURES; 3 LARGE CLOSETS; WILL DECORATE TO SUIT. I. C. AND "L" EXPRESS; READY SEPT. 15. AGENT THERE.

Drexel Blvd. Apts.

High grade new bldg., 4822-4824 Drexel-blvd., 8 rooms, 2 baths, and 3 lavatories. Costly interior decorations; beam ceilings, mahogany finish, private individual porches. Free garage. Located in Chicago's most exclusive residence district. $125.

ROBT. F. SCHENCK & CO.,
Phone Oak. 1701. 4301 Drexel-blvd.

TO RENT—
FOUR ROOM APARTMENTS.
4022 Calumet ... $32.50
Calumet-av. ... 35.00
Calumet-av. ... 32.50
5139 Prairie-av. ... 32.00
EXTRA INDUCEMENTS.
COOPER & BURHANS, 115 Dearborn-st.

TO RENT—SOUTH SIDE S. H. FLATS—
Calumet-av., 6 rooms, 2d ... $30.00
Normal-av., 6 rooms, 2d ...
East End-av., 8 rooms, 2d ...
Drexel-av., 6 rooms, 2d ...
E. 51st-st., 7 rooms, 2d ...
E. 51st-st., 6 rooms, 2d ...
Lowe-av., 6 rooms, stove ...
W. M. BRINKMAN, 3119 Indiana-av.

TO RENT—
O. F. SMITH & CO.
GARFIELD-BLVD. & PRAIRIE-AV.
PHONE OAKLAND 126.
S. W. COR. 60TH-ST. AND CALUMET-AV.
4-6 ROOM FLATS, LARGE LIVING ROOM, FRONT PORCHES.
AGENT ON PREMISES.

TO RENT—607 WOODLAND PARK, 8 LARGE rooms, duplex, second floor; private park; fine outlook; steam and hot water; $50. 611 Woodland-pk., 8 rooms, duplex [with storeroom]; steam heat and hot water; separate front and rear entrances; $32.50. L. M. SMITH & BRO., 3947 Cottage Grove-av.

TO RENT—HUNTER BUILDING—1585-87 E. 60th-st., modern, 9 large room apartments, fourth and fifth floors, overlooking Jackson Park and Lake Michigan. Express station I. C.; all outside rooms; rents $80; janitor on premises. CREMIN & O'CONNOR, 97 Clark-st.

TO RENT—453 AND 455 E. 31ST-ST., NR. COTtage Grove, 5 room flats, with steam heat, hot water, etc.; $18 to $20. See janitor. Jackson-av., very nice 6 room flat; furnace heat. Apply W. GRAY BROWN, W. Madison-st., nr. Robey. Phone West 279.

TO RENT—4 ROOM FLATS, NEW, Michigan-blvd.; largest, nicest, lightest, 4 room flats in city for $32.50; trimmed in colonial style, finish, mahogany and weathered oak; lots of wall space; 2 large closets in each flat; ready for occupancy. Agent at building every day. THE ANGELUS.

TO RENT—S. E. CORNER 30TH-ST. AND WABASH-AV. One very desirable 5 room apartment with kitchen buffet, $32; 3 to 6 room apartments, $18 to $32.50. Elevator, hot water, transportation and service unequaled. References required.

TO RENT—EIGHT ROOM FLAT, HIGH CLASS, strictly modern; fine location, overlooking Washington Park, near 58th-st. "L" Station Express service to city; hot water heat; subrent liberal concession to May 1. Possession Oct. 1. Address L S 396, Tribune.

TO RENT—8 STRICTLY MOD. 8 ROOM FLATS at 4457-4459 Berkeley-av.; rooms are large and light and finished in hardwood; tile bath, electric light, steam heat; Illinois Central and surface transportation. Free rent to Oct. 1. Apply janitor or phone Main 2974.

TO RENT—529 OAKWOOD-BLVD., CORNER Vincennes, 2d apartment of 6 rooms; all outside and sunny; new building; convenient to surface lines and Vincennes sta. Kenwood L; lease has 1 year to run from May 1. Phone FRAZIER, Franklin 165, or see janitor.

TO RENT—ELEGANT 7 ROOM APARTMENTS in the Foreston, cor. 33d-blvd. and Forest-av., all outside, large, with all conveniences; rent moderate. Central 3718. WM. M. BAKER, 302, 167 Dearborn-st.

TO RENT—S. PARK-AV.—LARGE light modern 3 and 4 room flats; steam heat, electric light, large private baths; best flats in city for price. Ask elevator boy for MRS. HOPKINS. Tel. Calumet.

TO RENT—MODERN APTS., 4, 5, 6, 7, AND 8 rms., well located in Hyde Park near I. C. EXP., park and university; $18 to $65; possession now. HYDE PARK REALTY COMPANY. Tel. H. P. 1542 E. 53d, nr. Lake.

TO RENT—4015-17 LAKE-AV., 7 AND 8 ROOMS; $50 to $60. Calumet-av., 5 rooms, 2d floor; "L" transportation; price $40.00. H. F. NORCOTT & CO., 1008 E. 43d-st.

TO RENT—KENWOOD APTS., 4800 ELLIS-AV. 6 to 9 high grade sunlighted rooms; fireproof bldg.; elevator; lake and mineral water; best transportation; immed. poss. See janitor day or night.

TO RENT—STRICTLY MODERN 9 ROOM apartments, with 2 baths; front and rear porches; electric lights; exclusive residence district; will decorate to suit. Apply on premises. Michigan-av.

TO RENT—4536 INDIANA-AV., FINE 8 ROOM flat, $50; 344 E. 42d-st., 4 and 5 rooms, $25-$27; Ellis-park, corner flats, 4 r., $25; 6 r., $30; 3636-36 Cot. Grove-av., 5 r., $9; 5 r., $17. McCRACKEN, 907 Tacoma Bldg.

TO RENT—519 E. 36TH-ST. 2D STEAM, 7 rooms; $37.50. 5659 Drexel-av., 3d, steam, 5 rooms; $27.50. REGELIN, JENSON & CO., 195 Washington-st.

TO RENT—S. W. COR. OAKWOOD-BLVD. AND Vincennes-av.; new building; near Kenwood L station; excellent corner apartment 6 rooms, private veranda; $60. See janitor.

TO RENT—438-440 E. 43D-ST.—VERY DESIRable 4 room flat; steam heat and all conveniences. See janitor. Immediate possession. $25. E. A. CUMMINGS & CO., 108 Dearborn-st.

TO RENT—NEW, MODERN 6 RM. FLAT, FURnace heat; decorate to suit tenant; keys at 24 Stewart-av. or see BECKLENBERG, La Salle-st. Phone Randolph 894.

TO RENT—5 ROOM COSY, UP TO DATE APARTment; steam heat; excellent janitor service; store rooms, etc. 4734 St. Lawrence-av., $27.50. H. B. ASH & CO., 91 Dearborn-st.

TO RENT—ELEGANT 4 AND 5 LARGE, LIGHT, airy front rooms, in mod. apt.; extra large yard; excellent trans.; decorated to suit. Apply office, Indiana.

TO RENT—INDIANA-AV., MODERN, 1ST flat; 6 rooms; $47.50. ALEX. FRIEND & CO., 150 La Salle-st.

TO RENT—E. 51ST, NEAR COTTAGE Grove-av., desirable new light, corner, 4 room, ground floor flat; steam; $25. See janitor.

TO RENT—5 ROOM, MODERN APT., STEAM heat; good location; reasonable. Phone South Chicago. Coles-av.

TO RENT—CALUMET-AV., NEAR GRANDblvd.; excellent modern apts., 5, 6, and 7 rooms, $35, $40, $47.50. See janitor.

TO RENT—57TH-ST.-BLVD., OPPOSITE YALE-av., 5 and 6 rooms; steam heat and all conveniences; best transportation; janitor on premises.

TO RENT—6 LARGE LIGHT ROOMS, 2ND OR 3d floor; very choice flats at $45. See Woodlawn-av.

TO RENT—BACHELOR APTS., N. W. COR. 48TH and Woodlawn-av. R. J. BUSCH, 535 E. 47th-st. Oakland 316.

TO RENT—MICHIGAN-AV. AND 48TH-ST., N. W. cor. 4 and 6 room apartments in fine bldg.

TO RENT—GROVELAND-AV., 8 ROOM flat; steam heat and hot water; $45.

TO RENT—STRICTLY MODERN 2D FLAT. Lexington-av.

TO RENT—FLATS—SOUTH.

TO RENT—NEW BLDGS.
Rhodes-av., fine 5 and 6 r. flats; will decorate to suit ... $42.50 ... $45.00
5737-39 Michigan-av., 6 r., front porches; large rooms; very beautiful ... 50.00
N. e. cor. 48th and Indiana, 6 and 7 r. ... $42.50 and up
Vincennes, 7 r., two baths ...
Indiana, 7 r. ...
Indiana, 6 r., two baths ...
Indiana, 6 r., newly decorated ...
Michigan, 6 r. ...
E. 48th-st., 6 r., new ...
Prairie, 7 r. ...
Indiana, 6 r. ...
Indiana, 7 r. ...
Champlain, 7 and 8 r. ... $35 and
Calumet, 5 r., new ...
St. Lawrence, 5 r. ...
E. 46th-pl., 7 r. ...
E. 46th-pl., 7 r. ...
Champlain, 6 r. ...
Champlain, 7 r. ...
E. 45th-st., 5 r., stove heat ...
WM. KIRK & CO., 428 E. 47th-st. Tel. Oak.
Office open evenings and Sunday.

Robert F. Schenck & Co.,

4301 DREXEL-BLVD. PHONE OAK. 1701.
N. e. cor. 57th and Madison-av., new bldg., 4 and 5 rooms; newly decorated; $29 to $45.
Ingleside-av., new bldg. 8 r.; $45.
Ellis-av., 6 r.; porches, garage; $42.50.
46th and Drexel-blvd., 7 rooms, 2 baths, garage; best location on South Side; $60.
Woodlawn-av., 6 large rooms; $40.
S. w. cor. Wabash and 44th-st., 4 and 5 r.; $30 to $32.50.
Drexel-blvd., 9 r., 2 baths, garage; $125.
E. 42d-pl., 9 rooms, outside; $27.50.
W. 56th-st., 5 rooms, outside; $27.50.
Oakenwald-av., 6 and 7 r.; $30 to $42.50.
Jefferson-av., 6 r.; outside; $27.50.
S. e. cor. 54th and Calumet, 5 and 6 r.; $22.50 to $30.
1541 E. 61st-st., 6 r., colonial porch, 2 baths; Ill. Cent. exp.; $22.50 to $30.
E. 46th-st., 6 r., outside; $25 up.

TO RENT—
1319 E. 54th-st., near Woodlawn, 1st, 6 rooms and bath; Oct. 1 ... $30.00
E. 51st-st., 3d, 7 and bath ...
E. 54th-st., near Indiana-av., 3d, 5 rooms and bath; Oct. 1 ...
E. 94th-st., 3d, 5 and bath ...
Forrestville-av., 4 and 5 room flats, near "L" and park ... $22.50 and
Forest-av., 3d, 7 and bath ...
Cottage Grove-av., 6 rooms and bath; steam and hot water; gas ranges, janitor service; newly decorated; $21.00 to
Forrestville-av., 2d, 6 and bath ...
Ellis-av., 1st, 5 and bath ...
Forrestville-av., 3 room flats, steam, gas ranges, baths, janitor service ... $10 to 16.00
H. O. STONE & CO., 125 Monroe-st.

TO RENT—
GEORGIAN COURT,
55TH AND INDIANA-AV.
4 and 5 room apts. in this beautiful new colonial bldg.; all rooms have outside light; finished in hardwood; beam ceiling in dining room; bookcase built in parlor. Situated as it is on this boulevard and its proximity to Washington Park make it an ideal location; good transp.; one block from S. S. "L" express service, 2 blocks from surface cars; price $40 to $50. Agent on premises today.
JAMES G. BARSALOUX.
Tel. Hyde Park 10. 53d and Washington-av.

TO RENT—TWO HIGH CLASS APARTMENTS on South Park-av., north of 55th-st., overlooking Washington Park; 2d and 3d floors of 9 rooms each. Two baths, with shower attachments; cedar closets; rooms finished in fancy woods; private garage; garage 2d floor, $110; 3d floor, $100. Full particulars on application.

5007 Michigan-av., modern 7 rooms apartment, 2 baths; $65; front and rear porches; all outside light; immediate possession.

5500 Ellis-av., 5 and 7 room modern apartments overlooking lake; $40 and $60.
JAMES BOLTON & CO., 171 La Salle-st.

TO RENT—
NEW BUILDING.
Apartment 4 rooms, $27.50.
5 rooms, $30; 6 rooms, $35.
Best for the money in Chicago. Steam heat, hot water, bathroom, gas and electric light, wall safe, range, refrigerator, console, sideboard, janitor service, and all modern improvements. View of Auburn Park lake. Apply to janitor on premises, northeast corner 77th-st. and Stewart-av.

TO RENT—HIGH CLASS APARTMENTS IN the new bldg., Hyde Park [51st-st.] and East End-blvd., opposite Chicago Beach hotel, overlooking the lake; 6 and 8 rooms; extra large; fine interior finish; spacious halls; marble stairs; every modern convenience; choicest location on South Side; 10 minute express trains to city; rental $75 to $125. Agent on premises every day. A. H. KINKAID & CO., 107 Dearborn-st. Telephone Central 3036.

TO RENT—STEAM HEAT—
CLEAN AND LIGHT SIX ROOM FLAT.
$20.00.
22.00.
22.00.
Rent free until Oct. 1. Apply at 1417 E. 60th-st., s. w. corner of Washington-av. and the Midway. Take 51st-st. car to building.

TO RENT—4, 5, AND 6 LARGE ROOMS. EXTRAORDINARY LOW RENTALS. 50TH-ST., s. e. cor. Vincennes-av. and s. w. cor. Forrestville-av., near Washington Park L sta. and Indiana-av. cars; fine light; large closet; every convenience; thoroughly high grade. Agent there. HOWARD BROS. & CO., 101 Washington-st. and 352 47th-st., east of "L." Open Sun. and eve.

TO RENT—5119 AND 5212-14 KIMBARK-AV.—Elegant new apartments, 6 rooms, with two baths each; private front and rear porches; spacious rooms; all light and airy; large yard. The building is just being completed and will be decorated to suit; $55 and $60. Agent on premises daily. Special concessions. SOUTHARD & TRAINER, Cottage-Grove-av.

TO RENT—STEAM HEATED MODERN FLATS.
6 rooms ... 1132 E. 50th-st. ... 3d flat ... $27.50
6 rooms ... E. 50th-st. ... 4th flat ... 25.00
5 rooms ... E. 50th-st. ... 4th flat ...
5 rooms ... E. 50th-st. ... 4th flat ...
STAFFORD, 268 State-st.

4 ROOMS, NEW, $30.00.

We have elegant 4 room apts. along line of L road; new bldgs. with bookcases and every modern feature, for $30.00 and $31.00. Call and see us. J. F. O'BRIEN & CO., 320 E. 51st, adj. L road.

TO RENT—OPPOSITE JACKSON PARK, 6112-6114 Jackson Park-av., formerly Stony Island-av., elegant apartments, 6 and 7 rooms, with 2 baths each; private front and back porches; spacious rooms; all light and airy; large yard; handsome decorations; convenient to I. C., "L," and surface lines. Price $90.

TO RENT—SPECIAL—TO RENT—5219 Kimbark-av., 1st, 6 rms., 2 baths, electric light, beam ceilings in D. R., etc.; very modern, nearly new. Reduced to $40. Possession now. HYDE PARK REALTY COMPANY. Tel. H. P. 4524. 1542 E. 53d, nr. Lake.

TO RENT—SPECIAL—4453-55 Lake-av., 7 and 8 room flats; rents $45 and $50; outside light; each flat has been newly decorated; ready for immediate occupancy; concessions. H. F. NORCOTT & CO., 1008 E. 43d-st. Oakland 1304.

TO RENT — NICE LARGE 7 ROOM STEAM heated apts., $30 to $35. W. 71st-st.; near C., R. I. & P. R. R., So. Side L, and suburban lines; 1 blk. from Hamilton Park; newly decorated; all conveniences; janitor, etc.; $25 per mo. J. J. JANKOVICH & CO., 2420 Wentworth-av.

TO RENT— TO RENT—
5820 Washington-av., 8 rooms ... $40.00
616 E. 49th-st., cor. Champlain-av., 5 r., 2d fl. ... 25.00
Ellis-av., 5 rooms ... 35.00
Ellis-av., 6 rooms ... 37.50
C. F. Farrell, Agt., Harr. 1285. 215 Dearborn-st.

TO RENT—321 E. 41ST-ST.
Nice 6 room apartment.
Steam heat, $35 per month.
Apply janitor or phone Central 2963.

TO RENT — 68TH-ST., JUST EAST OF ILL. Cent., very desirable new 4, 5, and 6 room flats; $32.50 to $42.50; rooms large and light, elaborately decorated; good transportation. GRAPPERHAUS, RUSSELL & CO. Hyde Park 2976. 1546 East 63d-st.

FOR RENT—6 R. APTS. $35. 5461 MADISONav., strictly residential; good class tenants; splendid light, heat, and transportation; large front and rear yard; newly decorated; awnings, screens, laundry, etc. See janitor.

TO RENT — HIGH GRADE 4 AND 5 ROOM apartments, new bldg., 4715-19 Forrestville-av.; private porches, large yard; will decorate to suit; rents $40 to $45 per month. R. J. BUSCH, 535 E. 47th-st. Oakland 316.

TO RENT—6 AND 7 ROOMS, 1ST AND 3D floors, 1045 E. 47th-st.; $37.50 to $45. 5 and 6 rooms 1st, 2d, and 3d floors 4759 Prairie-av., $37.50 to $47.50; very desirable. C. A. JONES, 1220 E. 47th-st. Phone Drexel 8751.

TO RENT—4721 INDIANA-AV., LIGHT 8 ROOM flat, modern, up to date; hardwood floors, gas range, refrigerator, mantels, sideboards, closets to each bedroom; large yard; janitor, laundry; $40 per mo. Owner, 4851 Forrestville. Ph. 6271 Drexel.

TO RENT — 4847 OAKENWALD-AV. — THORoughly modern 6 room apts.; all sunlight; parlors 18x20 ft.; private porches; overlooking lake; block from I. C. sta. Kenwood "L," Indiana-av., and 43d-st. cars; $40 and $45. Drexel 3550. Shibley.

TO RENT — BEST THIRD FLOOR 8 ROOM HOT WATER HEATED APARTMENT IN KENWOOD; ABSOLUTELY HIGH CLASS; $50; WORTH $75. OWNER IN 1ST. BERKELEY-AV.

TO RENT—MODERN, 8 LIGHT ROOMS Mich.-av., 3d flat, 2 baths, 2 lavatories; beam ceiling, plate rack, sideboard, closets; decorate to suit; rent $62.50. See janitor or owner. De Lue, Prairie-av. Tel. 3402 Drexel.

TO RENT—4056 INDIANA-AV., 2 ELEGANT 7 room apts.; outside light in each room; "L" and surface trans.; must be seen to be appreciated; $42.50 and $45. BURTON. Phone Drexel 4781.

TO RENT—WITHOUT EXCEPTION THE BEST 10 room apt. in the city for $85; second floor; large, light rooms; 3 baths; facing Washington Park. COX, 5206 S. Park-av. Phone Monroe.

TO RENT—1127 E. 47TH-ST., NEAR LAKE, ELEgant modern 6 and 7 room apts., 2 baths. FRANK P. GRAVES, 1537 1st Nat. Bank Bldg. Central 2248.

TO RENT—HIGH GRADE APARTMENTS, new bldg., 4712 Forrestville-av., 6 rooms, 2 baths; front porches; will decorate to suit; $65 per mo. R. J. BUSCH, 535 E. 47th-st. Oakland 316.

TO RENT—COR. GREEN-ST. AND GARFIELDblvd., new modern apts.; 5 rooms with 2 large bedrooms; vacuum cleaner and everything the finest. Open for inspection. Ready Oct. 1.

TO RENT—GRAND-BLVD., 5 AND 6 ROOM apartments; decorations complete; private balconies; located No. 5700, 2d; No. 5702, 3d; Kenwood exp.; rent $45, $50. See janitor.

TO RENT—4 AND 5 ROOM APT., 4712-18 ST. Lawrence-av., $32.50, $37.50, and $40. Decorate to suit. R. J. BUSCH, 535 E. 47th-st. Oakland 316.

TO RENT—CHOICE 6 ROOM APT. TWO BATHS, genuine mahogany, white enamel and oak finish, large colonial porches, two blocks to Ill. Cent. exp. $65. 5708 Washington-av.

TO RENT—4, 5, AND 6 R. APTS. WITH RECPT. hall, large closets; all outside light; tile bath; strictly modern; poss. now and Oct. 1; concessions; $30 to $42.50. Indiana-av. Janitor.

TO RENT—5427 LAKE-AV., 8 ROOMS, two baths, $60; steam, hot water, janitor; near Jackson Park. A. H. PARKER, 1360 E. 57th-st.

TO RENT—3 AND 4 ROOM FLATS, NEWLY decorated; hardwood floors; steam; hot water; $18 to $23. LENOX, Cottage Grove-av.

TO RENT—6404 GREENWOOD-AV., BEAUTIful 7 room flat, $42.50.

TO RENT—W. 69TH-ST., NORMAL PARK, new 5 room heated flat; modern.

TO RENT—LARGE, LIGHT, 3 AND 4 ROOM heated flats. Cor. 64th-st. and Madison-av.

TO RENT—STRICTLY MODERN 7 ROOM APT. Apply 5132 So. Park-av.

TO RENT—FLATS—SOUTH.

TO RENT—WAUBUN BUILDING, N. W. Corner Ellis-av. and 39th-st. Very choice 5 to 8 rooms suites; high grade, detached building; sunlight in every room; beautifully finished and decorated; excellent service; I. C. "L" and surface cars; elevator all hours; the only building of its kind in Chicago. Every convenience. Rents $36.00 to $67.50. Apply on premises. SOUTHARD & TRAINER, Cottage Grove-av.

TO RENT—FLATS—WEST.

TO RENT—STEAM HEAT.
Ogden-av., 2d, 7 rooms and bath ... $30.00
1907 Warren-av., 2d, 7 rooms and bath ...
Warren-av., 1st, 6 rooms and bath ...
UNHEATED.
111 N. 46th-av., n. e. cor. Washington-blvd., 2d, 4 and bath, all light rooms ...
W. Congress-st., 2d, 6 and bath ...
W. Congress-st., 1st, 6 and bath ...
1444 W. Ohio-st., 1st, 5 and bath ...
Fillmore-st., 1st, 5 and bath ... 17.00
Milwaukee-av., 2d, 4 and bath ... 10.00
Harrison-st., s. w. cor. Morgan-st., 4 and 5 room flats. Janitor ... $10 to 14.00
H. O. STONE & CO., 125 Monroe-st.

TO RENT—LOW RENTAL—VERY DESIRABLE.
1608 Park-av., 5 rooms ... $40
1608 Park-av., 4 rooms ... 30
Near Union Park. Immediate possession.
The University of Chicago,
Tel. Franklin 214. 204 La Salle-st.

TO RENT—STEAM HEAT; WALNUT ST., 1st flat; 7 rooms; gas and electric lights; thoroughly modern; $32; open. Fulton-st., 2d flat, 7 rooms; furnace heat; modern; $23. West Lake-st., 2nd and 3rd flats; 8 rooms; stove heat; $11 and $12 per mo. C. E. WACKERHAGEN, Phone Kedzie 116. North Kedzie-av.

TO RENT—PARKSIDE APARTMENTS—EIGHT rooms; steam heat, gas ranges, wall safes, electricity; three separate lavatories and toilets; hardwood finish throughout; hot water all the time; janitor service; laundries and dryers in basement. Hamlin-av., bet. Madison and Lake-sts., facing east on Garfield Park and overlooking Lake; $40 up. W. A. BENSON, Dearborn-st. Cent.

TO RENT—1818 ADAMS-ST., AT ASHLANDblvd., 5 and 6 rooms; steam heat; all mod.; with gas range; large storage rooms; steam dryers. Open for inspection; $35-$40. E. WOLTERSDORF & CO., 1601 Madison-st., S. W. Cor. Ashland-blvd.

TO RENT—WEST END APARTMENTS, COR. West End and 44th-avs.; 4, 5, and 6 room flats; steam, janitor; the very latest; $21.50 to $37.50. H. N. ROSE, W. Lake-st. Tel. Austin.

TO RENT—5 AND 6 ROOM STEAM HEATED apartments in "The Wendell," 2117-2129 Jackson-boul.; strictly modern in every way; will decorate; rent $30 and up. J. A. WENDELL & CO., Madison and Ashland.

TO RENT—UNUSUALLY FINE FLAT; LARGE, light rooms; marble entrance; hardwood floors and trim; steam heat; hot water; lawn; shade trees; janitor; L road or Madison-st. Maple-ave., Oak Park, Chicago. Main 2316. Kedzie.

TO RENT—4, 5, 6 ROOMS, STEAM HEAT, thoroughly modern, $23.00 to $37.50; janitor service; corner Kedzie and Fulton; good location for doctor; janitor on premises. C. E. Wackerhagen, Agt., N. Kedzie-av.

TO RENT—STRICTLY MODERN APARTMENT; 6 large rooms, 2d floor, detached building, facing Garfield Park Golf links. So. Hamlin-av. Tel. Kedzie. Owner on premises.

TO RENT—$30; CORNER DOUGLAS-BLVD. AND Fillmore-st., 6 outside rooms; steam heat, electric light, carpeted halls. AMES, 44th-av. and W. Lake-st. Tel. Kedzie, afternoons.

TO RENT—S. KEDZIE-AV.—MODERN 7 room flat, $30; newly decorated; will divide for 2 families of 2 adults each.

TO RENT—7 ROOM COR. FLAT, NEWLY DECorated, $30. N. Kedzie-av. STAFFORD, State-st.

TO RENT—7 ROOMS, STEAM HEAT, BEST SURrounding, Garfield Park. See courteous janitor. St. Louis-av., basement door.

TO RENT—4 ROOM FLAT; STEAM, ELECtric lights, sideboard, bath. N. Kedzie.

TO RENT—LARGE 5 ROOM FLAT AND SHOP and large barn. Apply W. Lake-st.

TO RENT—LIGHT 7 ROOM FLAT, UNHEATED, Jackson-blvd., near Oakley.

TO RENT—STEAM HEATED 4-6 ROOM COR. flats; 2 bedrooms. Stanley-ter.

TO RENT—4 AND 5 ROOM FLATS. STANley-terrace, near Jackson-blvd. Janitor.

TO RENT—KEDZIE-AV.—MODERN 5 room flat; new building.

TO RENT—LIGHT 5 RM. 2D FLAT; SEPARATE entrance and porch. Midway Park, Austin.

TO RENT—4 ROOM STEAM FLAT. $25. N. Ashland-blvd.

TO RENT—6 ROOM APT. AT 3417 JACKSONblvd. See janitor.

TO RENT—FLATS—NORTH.

TO RENT—STEAM HEATED APARTMENTS.
1430-32 Cuyler-av., 6 rooms ... $37.50, $40.00
Cuyler-av., 6 rooms ...
Belle Plaine, 6 rooms ...
1430-32 Belle Plaine, 6 rooms ...
N. Ashland-av., 5 rooms ...
N. Ashland-av., 5 rooms ...
N. Hermitage-av., 6 rooms ...
Cuyler-av., 7 rooms ...
VICTOR L. LINDH & CO., Washington-st. Branch, Irving Park-blvd. Graceland.

FOR SALE—4 APARTMENTS; CLOSING OUT an estate; corner 3 story brick, six 7 and three 5 rooms, good condition, rental annually, price; 2 blks. from Southport L; also 9 flat near Pauline L, Lincoln, Ashland and Southport surface. If you want an investment see these. JOHN BOBEL, Southport-av.

TO RENT—CALL, PHONE, OR WRITE FOR apartments, Wilson sta., Edgewater, Buena Park.
4 rooms, steam ... $37.50 to $42.50
5 rooms, steam ...
6 rooms, steam ...
7 and 8 rooms, steam ...
RENINGER & RUBLY, Evanston-av.

TO RENT—THE PUEBLO, COR. PINE GROVE and Belmont-avs., very fine apartments; vacuum cleaning system, wall safes, beam ceilings, etc.
5 room apartments ...
6 room apartments ...
One 6 room corner apartment, very fine ... 50.00
See janitor. FREDERICK L. PADNER, 140 Dearborn-st. Phone Randolph.

TO RENT—$30—FIVE ROOM APARTMENT—HIGH CLASS, STEAM HEATED BLDG. Perfect light—all outside rooms. Byron-av., corner Ashland-av. Convenient to steam, surface, and "L." WM. C. HEINEMANN & CO., LA SALLE-ST.

TO RENT—ELEGANT LARGE LIGHT ROOMS modern apartment, 2 baths, screen porch; must be seen to be appreciated; will rent reasonable; near the lake; 2 blocks north of Wilson-av.; all express service Northwestern elevated. 1021 Lawrence-av., 2d apt. Call today.

TO RENT—A RARE CHANCE, LEAVING CITY; elegant four room apartment; every improvement, vacuum cleaning; furniture for sale or would consider renting furnished to reliable couple. Inquire first apartment. Sheridan-rd., or phone Ravenswood.

TO RENT—N. CLARK-ST., 3D FLOOR, DEsirable 5 room steam heated flat, $30; redecorated throughout. Ready for occupancy. ALSO BELMONT-AV., 2d floor, same building, 5 rooms, vacant Oct. 1st. BROOMELL BROTHERS, Washington-st. Tel. Central.

TO RENT—"NEW," LARGE, 4 AND 5 ROOM flat; steam heat; colonial porches; none finer; concessions; corner Lakewood and Columbia-avs., Rogers Park. SIMEON SWENSON, 107 Washington. Cent.

TO RENT—ROGERS PARK—BEAUTIFUL NEW, strictly modern 3 and 4 room flats; easy transportation; ready Sept. 1st; $25 and $30. If interested better secure one. They're going fast. GIBBONS, Morse-av. R. Pk.

TO RENT—3D FLOOR APARTMENT, LA Salle-av., opposite Lincoln Park; 8 large daylight rooms; 2 baths; strictly modern; new bldg.; free electric light. Apply for key 1700 Wells-st.

TO RENT—4700 BEACON-ST., MOST BEAUTIfully situated apartment bldg. in Chicago; one 5 room, $35; one 7 room, $50; two baths; all outside rooms; examine before closing elsewhere.

TO RENT—7 ROOM MODERN STEAM HEATED flat, fine residence district; nr. Lincoln park and Clark-st. cars; best bargain on North Side. Belden-av. H. B. ASH & CO., 91 Dearborn-st.

TO RENT—IDEAL APTS. NEAR WILSON-AV. 4 rms. and recep. hall; beamed ceilings; $35. Leland-av., cor. Winthrop. See janitor or owner, 140 Dearborn-st., R. 518. Tel. Rand.

TO RENT—BARGAIN—BIG 7 R. FLAT. Mod., homelike, 3 sty., wide lot, handy to Edgewater L and lake. Lakewood-av. Cent.

TO RENT—WILTON-AV., 1 BLOCK TO Grace-st. "L" sta., 7 rooms; light, modern 2d flat; 2 apt. bldg.; excellent service; $45. See owner, 1st flat.

TO RENT—5 ROOM CORNER APARTMENT, 2 blocks from Diversey-blvd. sta. on N. W. L; price $32.50. 1101 George-st. Phone Lake View.

TO RENT—STRICTLY HIGH GRADE 9 ROOM apartments in Buena Park, 2 blocks from Sheridan express sta. on N. W. L; $100. Alexander-pl. For inspection phone Lake View.

TO RENT—NEW EDGEWATER 6-R. APTS., 2 baths; private front and rear porches; viewing lake; every room daylight. Kenmore-av., near Bryn Mawr "L" station.

TO RENT—STRICTLY HIGH GRADE 6 OR 7 room apartment in the CASPER, ½ block from Lake Shore drive; $40. Melrose-st. Phone Lake View.

TO RENT—WINDSOR-AV. 7 ROOM APT., newly decorated, bet. Sheridan-road and lake, Edgewater.

TO RENT—NEW COR. BLDGS., MODERN 4, 5, 6 room apt., $22 up. Olive and Southport, Edgewater. Graceland.

TO RENT—7 ROOM FLAT, STEAM HEAT AND hot water, $30; 4th floor; near N. W. "L" station. Addison-st.

TO RENT—FREE RENT AND CONCESSIONS sublet my 5 room flat in Wilson-av. district; not furnished. Address L L, Tribune.

TO RENT—FIVE ROOM FLAT, WITH CONVENiences; stove heat; 5 blocks from Belmont "L" station; state particulars. Address A, Tribune.

TO RENT—ELEGANT NEW 6 ROOM APT., Hayes-av., near the lake; one block east of Hayes-av. elevated station, Rogers Park.

TO RENT—LARGE AND ATTRACTIVE 5 ROOM 1st flat; hot water heat. Seminary-av., near Fullerton elevated.

TO RENT—5 RMS. APT. BUILDING; RENT cheap; location, Menominee and Mohawk-sts., newly renovated. Apply to Menominee-st.

TO RENT—5 AND 6 ROOM FLATS. Inquire The Buckingham.

TO RENT—CHOICE, MODERN, SUNLIGHT 6 R. flat; $27.50. Janitor. Chestnut-st.

TO RENT—NEW 5 AND 6 R. APTS. Kenmore-av. HARNSTROM, La Salle.

TO RENT—7 ROOM MODERN FLAT, $40. Wrightwood-av.

TO RENT—PINE GROVE-AV., 3D APARTment; 50 ft. lot; all light rooms; garage.

TO RENT—ELEGANT 6 ROOM APTS. YORK-st. Owner in top flat.

TO RENT—THREE ROOM FLATS; STEAM; UNfurnished, furnished. W. Oak-st. North.

TO RENT—DESIRABLE 6 ROOM MODERN apartment; lake. Address W, Tribune.

TO RENT—FLATS—NORTH.

TO RENT — AT RAVENSWOOD — HAVING steam and elevated railroad transportation, fine schools and churches, natural beauty unsurpassed, ideal place to live.
STEAM HEATED APARTMENTS.
2d, Wilson-av., 4 rooms ... $30.00
2d, Sunnyside-av., 5 rooms ... 30.00
FURNACE HEATED FLATS.
1st, W. Ravenswood-pk., 5 rooms ...
2d, Ashland-av., 6 rooms ...
Hermitage-av., 6 rooms, cor. ...
Hermitage-av., 7 rooms ...
Hermitage-av., 7 rooms ...
STOVE HEATED FLATS.
2d, Lincoln-st., 5 rooms ... 12.00
2d, Lincoln-st., 5 rooms ... 20.00
MODERN HOUSES.
St. Anthony-ct., 7 rms., furnace ...
Eastwood-av., 8 rms., furnace ...
Montrose-blvd., 8 rms., furnace ...
Winchester-av., 8 rms., furnace ... 37.50
Office Open Today.
WM. A. MASON, Wilson-av. and Ravenswood-pk.

TO RENT—
MODERN, NEWLY DECORATED STEAM APARTMENTS. MOST LIBERAL CONCESSION TO FIRST CLASS TENANTS. 100 E. CHICAGO-AV., cor. Rush-st., in the ST. JAMES APT. BLDG., elegant 8 rooms apartment; 1st floor; 7 outside rooms; every one extra large; will decorate to suit; 3 years' lease; $85.

KENMORE-AV., Edgewater—5 rooms, outside apartment; 2d floor; newly decorated and remodeled throughout; overlooking lake; N. W. "L" transportation; very few such apartments in Edgewater; only $40.

1600 LA SALLE-AV., near North; 7 rooms; 4th floor; newly decorated; light; opposite Lincoln Park; October rent free; a bargain at $45. KEYS WITH JANITOR ON ALL PREMISES. OLIVER L. WATSON, 100 Washington-st.

The Chateau

Country home in Chicago. Most unique high class apt. house in the city offers: Only 4 out of 12 apts.; 7 rooms, $42.50-$60; cor. $55; 6 [servants toilet], $45-$55. Each apt. has large rear porch and front loggia, located in beautiful private park 600x250 feet. Rockeries, aviary, fountains, gold fish, and lily lagoon, 250 feet long; new cafe, gym., ball and billiard room; surface and L exp. trains; service unexcelled. Al ref. req. ALBERT FUCHS, Sheridan-rd. One blk. N. of Bismarck Gardens. Tel. Graceland. 2 doctor's offices, $15.

TO RENT—NORTH SHORE FLATS.
1134 WINONA-AV., 1ST, 4 AND BATH ... $25.00
1136 WINONA-AV., 2D, 4 AND BATH ...
1136 WINONA-AV., 3D, 6 AND BATH ...
CLARENDON-AV., 1ST, 4 AND BATH ...
CLARENDON-AV., 3D, 4 AND BATH ...
EDGECOMB-PL., 2D, 4 AND BATH ...
UNHEATED FLATS.
E. PEARSON-ST., 2D, 7 AND BATH ...
RACINE-AV., 2D, 5 AND BATH ... 14.00
1149 CORNELIA-AV., 1ST, 4 AND BATH ... 14.00
H. O. STONE & CO., 125 Monroe-st.

TO RENT—
APARTMENTS.
Melrose-st., 5 rooms, 3d flat ... $40.00
4040 Kenmore-av., 6 rooms, 2d flat ...
Edgecomb, 6 rooms, 1st flat ...
Sheridan-rd., 7 rooms, 2d and 3d flats ...
Kenmore-av., 7 rooms, 2d flat ...
Kenmore-av., 6 rooms, 2d flat ...
Kenmore-av., 6 rooms, 2d flat ...
Roscoe-st., 6 rooms, 2d flat ...
Kenmore-av., 6 rooms, 1st flat ...
For complete list phone Lake View.
EDWARD C. HOYER & CO., Sheridan-rd.

TO RENT—
CHOICE APARTMENTS ON THE NORTH SHORE.
1057 Ardmore-av., 6 rooms, steam ... $40.00
Argyle-av., 6 rooms, steam ...
Kenmore-av., 6 rooms, steam ...
Ridge-av., 6 rooms, furnace ...
Winthrop-av., 3d apt., 6 rooms ...
Winthrop-av., 6 rooms, steam ...
THE EDGEWATER BANK, Exclusive Agents. Real Est. Dept. Evanston-av. Edge.

TO RENT—
CHARMING VIEW OF LAKE.
FOOT PRATT-BLVD., ROGERS PARK.
New exceptionally fine apartments. Reasonable to responsible parties. Inspection invited. Tel. Cent. 1780, R. P. 274. JOHN F. FOERSTER & CO., 153 La Salle-st.

TO RENT—5 AND 6 ROOMS. S. E. COR. EVANSTON-AV. AND STRATFORD-PL. EXTRAORDINARY LOW RENTALS. Lowery wall safes, tile baths, combination fixtures, hardwood floors and finish; excellent light; every room large; plenty of closet space; delightful neighborhood; janitor in building. HOWARD BROS. & CO., 101 Washington-st. Phone Cent. 2456 and Main 1378.

TO RENT—
Sheridan-rd. and Irving-pk. blvd.:
8 rooms, Sheridan-rd. ... $60.00
6 room, Irving-pk. blvd. ...
6 room, Irving-pk. blvd. ...
6 room, corner ... 45.00
All this is very choice, strictly modern, and near Sheridan Exp. Sta.
ANTON MYHRE,
Sheridan-road. Tel. L. V. 746.

TO RENT—BEAUTIFUL NEW 6 ROOM APARTment, Columbia-av., Rogers Park, within 300 feet of lake; private front and rear porches, 2 baths, old fashioned wood fireplace, with handsome andiron set, seamless vitreous plumbing throughout, enameled refrigerators, side lights in living and dining rooms, electric curling irons, and many other strictly up to date features; Hayes-av. sta. "L." Phone Lake View.

TO RENT—NEW CORNER APARTMENT, FIVE room, most modern, cheerful apartment, that will make you feel at home, in Ravenswood; best residence district; steam heat, electric light; concession; gas range, refrigerator, light, water, and attention. Call Leland-av., cor. Paulina.

TO RENT—VERY CHOICE APARTMENTS, $30 to $32.50. Lafayette-parkway [new], 5 rooms and alcove; big closets; private front and rear porches; living room 14x24 ft.; nothing finer for the money; only $30 to $32.50. RENINGER & RUBLY, Evanston-av.

TO RENT—
MODERN APARTMENT.
6 rooms; steam heat and elevator service.
THE WALTON,
CLARK AND LOCUST-STS.
OGDEN, SHELDON & CO.,
34 CLARK-ST.

TO RENT—PEMBERTON-AV.—MODERN 6 room flat, 3d floor; rent $40; near Wilson-av. L station. HIBERNIAN BANK, 122 Monroe-st. Real Estate Dept. Phone Cent.

TO RENT—N. W. COR. KENMORE AND ARMORE-avs., high grade new 4, 5, and 6 room apts.; individual porches, brick fireplaces, bookcases; will decorate to suit tenants; one block from lake; possession now; Edgewater station. COCHRAN & McCLUER, Phone Edge. Bryn Mawr-av.

TO RENT—CLIFTON-AV.—BEAUTIFUL flat, 7 large light rooms; modern conveniences, hot water heat, electric lights, refrigerator, gas range, china closet, sideboard, hot water, etc.; porches all around the building; 3 blocks from Fullerton-av. station; $40 month. Apply owner on premises.

TO RENT—NORTH SIDE APARTMENTS—Superior-st., just east of Lincoln Park-blvd., ten rooms very desirable apartment; all outside light; steam heat and elevator service; rent $125. Possession at once. WINSTON & CO., Monroe-st.

TO RENT—KENMORE-AV., FINE 6 and 7 rm. apts., newly remodeled and decorated; large porches, $32.50 to $35; near Sheridan-rd. sta. See these at once. NOACK & COHEN, Agents, Evanston-av. Edgewater.

TO RENT—STRICTLY MODERN 7 ROOM apartments with 2 baths and front porches in Buena Park, 2 blocks from Sheridan express sta. on N. W. L.; price $55. Sheridan-road. Phone Lake View.

TO RENT—HIGH GRADE 5 ROOM APARTment—BEACON-ST. New 3 flat bldg., 50 ft. lot; large rooms, 2 baths; porches; garage if desired. T. E. SULLIVAN, Dearborn-st.

TO RENT—VENETIAN APARTMENTS—High class new, light 4 and 5 room apartments, 913 to 923 Lakeside-pl., bet. Sheridan-rd. and lake; rents $35 to $50; vacuum cleaner; nr. Wilson L sta. Bldg.; agent on premises; possession now.

TO RENT—ELEGANT NEW APTS., POSS. NOW, N. e. cor. Kenmore, Berwyn, 4-5 rooms; Balmoral, 2d floor, 5 large rooms; only. Melrose-st., private r. porches, 7-8 rms. E. HARNSTROM, 125 La Salle-st. Main 1374.

TO RENT—BEAUTIFUL 7 ROOM APARTMENT on Kenmore-av., in best part of Edgewater; three bedrooms, two baths, superior mahogany finish and artistic decorations; to desirable tenant special price of $70. Phone Ravenswood.

TO RENT—VERY CHOICE 5 ROOM MODERN steam heated flat, Wilson-av., cor. Evanston; reasonable rental. Apply to janitor, or GORDON STRONG & CO., State-st.

TO RENT—NEW, MOD. 4, 5, AND 6 ROOM flats; front porches, bookcases, mantles, ball trees; very choice throughout; will be completed Oct. 1. Cor. of Ainslie and Evanston-av.

TO RENT—DESIRABLE NEIGHBORHOOD, modern 7 room apt.; large rooms, large clothes closets; hot water heat; 2d flat; rent $40. Magnolia-av.

TO RENT—SUNLEAM—4 ROOM APARTMENT, Ainslie-st., between Winthrop and Argyle; 1 block from "L" station; 2 blocks from Sheridan-road; $27.50. Call quickly or phone Edgewater.

TO RENT—4 R. FLATS, EASTWOODav., $47.50; light every room; private porches; best in Wilson-av. district. Tel. Edgewater.

TO RENT—FLATS—KENMORE-AV., new building, 2 blocks from Argyle El. station; 6 large, light rooms, 2 baths; rent $52.50 to $57.50; "worth more"; private front and rear porches.

TO RENT—HIGH GRADE 8 ROOM APARTMENTS, 3 flat bldg. on 50 ft.; vacuum system, billiard room, everything the best; rent $125. Sheridan-rd. Agent on 1st floor.

TO RENT—$17 TO $27.50—4 TO 6 ROOM FLATS; steam heat, hot water, etc.; janitor service; cor. Wells and Hill-sts. See janitor, Flat M. THEODOR W. BUHMANN, N. Clark-st.

TO RENT—BEAUTIFUL 5 AND 6 ROOM COR. apts. overlooking lake; Clarendon and Windsor-avs. BRITTEN & REYNOLDS. Cent.

TO RENT—LOW, 6 ROOM FLATS, NEARLY new; furnace; extra good transportation. Owner, La Salle-st.; tel. Main.

TO RENT—LARGE, MODERN, 8 ROOM APT.; hot water heat; mahogany finish; overlooking Lincoln park. Lake View-av.

TO RENT—ELEGANT 6 RM. FLATS, FURnished and unfurn. Bellevue-pl.; $30 to $35; walking dist. Rockwell; $18 to $25.

TO RENT—BEACON-ST., 5 AND 6 ROOM flats, $27.50, $42.50; Leland-av., 4 rooms. McCRACKEN, 907 Tacoma Bldg.

TO RENT—6 ROOM STEAM HEATED FLAT; Montana-st.; $25. Janitor or GAHN & MILLER, 34 Clark-st.

TO RENT—PRETTIEST NEW 6 ROOM APT. ON Sheridan-rd.; 6 rooms; 2 baths; private porches; just what you want.

TO RENT—NEW, LIGHT 7 ROOM APARTments; 4 bedrooms. Orchard-st. Phone Lincoln.

TO RENT—FLATS—NORTHWEST.

TO RENT—8 AND 9 ROOMS IN THE LOGAN Apartments, corner Logan-blvd. and Diversey; most convenient location at Logan Square. See janitor or Telephone Humboldt.

TO RENT—FLATS—SUBURBAN.

TO RENT—OAK PARK—147 AND 149 64TH-AV., n. of Lake-st.; just being finished; 5 rooms, two toilets, colonial porches, vacuum cleaning system, beautiful lawn, fine light. LOWEST RENTS IN OAK PARK. OPEN. HOWARD BROS. & CO., 101 Washington-st.

TO RENT—UNUSUALLY FINE FLAT; LARGE light rooms; marble entrance; hardwood floors and trim; steam heat, hot water, lawn, shade trees; janitor; L road or Madison-st. to 440 Maple-av., Oak Park, Chicago. Main 2616. Kedzie 9447.

TO RENT— OAK PARK. THE PLEASANT APARTMENTS. S. E. Cor. Lombard and Pleasant-st.; 4 r., $32.50. BIGGS BROS., 5623 South-blvd., Austin.

TO RENT—2 NEW FINEST 6 ROOM FLATS, Oak Park; steam. Also 2 elegant stores. 6343 Madison-st. Owner, H. KORMACK, 5353 Warren-av.

TO RENT—FINE FLATS; FURNACE; $25; heated, $32.50. 401 N. Humphrey, Oak Park.

TO RENT—FURNISHED FLATS.

TO RENT — ELEGANTLY FURNISHED 8 large, light rooms, modern apartment, 2 baths, screen porch; must be seen to be appreciated; rent reasonable; near the lake, 2 blocks north of Wilson-av.; all express service. 1021 Lawrence-av., 2d apt. Call today. Ph. Ravenswood 1280.

TO RENT—COMPLETELY FURNISHED APT., 8 rooms and 2 baths; steam heat; all outside rooms; southern exposure; 5 minutes' walk from I. C. express and university. C. C. CHENEY, 1360 E. 58th-st. Tel. Hyde Park 4000.

TO RENT—VERY CHOICE FINELY FURNISHED 5 room modern apt., new bldg., near Wilson-av. L express trains; 4663 Winthrop-av., cor. Leland; $80. Owner, 218-140 Dearborn-st. Randolph 292.

TO RENT—HIGH CLASS FURNISHED 5 ROOM 1st floor apartment, with additional maid's room, for $60; cor. Sheridan-road and Irving Park-blvd.; excellent transportation. Tel. 4270 Lake View.

TO RENT—3520 RHODES-AV., APT. 22, THREE room completely furnished private apt.; bath; steam heat; hot and cold water. Kenwood "L" 29th-st. electric.

TO RENT—WILL RENT FURNISHED OR UNfurnished, beautiful modern 7 room apt.; everything complete; electric lights, front and rear porches. Apply janitor, 3845 Michigan-av.

TO RENT—HANDSOMELY FURN. OR UNFURN. 6 room flat; also large front room, in basement suitable for Dr. office; no Dr. in vicinity. 5958 Calumet-av. Tel. Normal 3823.

TO RENT—6 ROOM FLAT, FURNISHED; ELEC. light, steam heat, janitor service. 119 E. 29th-st. Douglas 2628.

TO RENT — HANDSOMELY FURNISHED 7 room apartment in high class building, Evanston. Phone Evanston 1542 or Central 5008.

TO RENT—COMPLETELY FURNISHED FLAT, 2249 Bissell-st., cor. Belden; steam, hot water. Edgewater 2182.

TO RENT—NEWLY FURNISHED FIVE ROOM flat; good central location; North Side; reasonable. BLADES, 620 Barry-av., near Evanston-av.

TO RENT—5 ROOM, STEAM, FURNISHED. 1535 Hollywood-av. Tel. Rogers Pk. 5141, appointment.

TO RENT—4 ROOM FURNISHED FLAT; steam; hot water; best transportation. 507 S. Paulina, cor. Jackson-blvd.

TO RENT—FURNISHED 6 R. FLAT, $65. TEL. Edgewater 2690. 3d flat, 834 Leland-av.

TO RENT—5403 PRAIRIE-AV., NEWLY FURNished 4 room flat; steam; near L; $38 up.

TO RENT—COMPLETELY FURNISHED 5 RM. flat; new; steam; 349 E. 59th-st.; $45; near L.

TO RENT—COMPLETELY FURNISHED SIX rooms, corner and first floor. Oakland 2174.

TO RENT—ELEGANT 6 RM. FLATS, FURN. and unf. 25 Bellevue-pl.; walk. dist.; $30 to $80.

TO RENT—4 R. FURN. APT.; OUTSIDE RMS.; conv. N. W. L. Thompson, 1714 Montrose.

TO RENT—6021 MONROE-AV., ALL OR PART OF 1st class 8 rm. furn. flat; nr. Mid., I. C. Mid. 835.

TO RENT—FLATS—MISCELLANEOUS.

TO RENT—7 LARGE ROOMS, BATH; HOUSE plan; price $40; also 4 room flat, $25; modern. Address B 228, Tribune.

WANTED—FLATS.

WANTED—TO RENT—MODERATE PRICED steam heated furnished flat, by genteel, responsible party west of Kedzie-av. or south of 63d-st.; South Side; state price. Address X 349, Tribune.

WANTED—TO RENT—YOUNG COUPLE WANTS furn. apart. or house for winter within car reach Hawthorne Works, Western Electric; give location, description, and terms. Address B 221, Tribune.

WANTED—TO RENT—FURNISHED APARTment, 7 or 8 rooms; good location, North or South Sides; for three months. COLUMBUS HEALY, Williams Bay, Wis.

WANTED—TO RENT—FURNISHED, AIRY OUTside apartment, within 2 miles 42d-st. and Grand-blvd.; best of references. Address MRS. H., 4216 Grand-blvd.

WANTED—TO RENT—APT. ABOUT 5 ROOMS, South Side; two adults; modern conveniences; must be new, clean and reasonable. Address M 66, Congress Hotel.

WANTED—TO RENT—FOUR OR FIVE ROOM furnished apartment, south of 40th-st., easy walking distance Illinois Central; no children. Address A 227, Tribune.

WANTED—TO RENT—FUR. APT. MUST HAVE 2 bedrooms; state price; West Side considered. MR. GUNTER, Saratoga Hotel.

WANTED—TO RENT—FURNISHED FLAT, 5 rooms, heated; young married couple; $25; best ref. Address X 460, Tribune.

WANTED—TO RENT—4 TO 6 ROOM FLAT ON No. or So. Side for winter; must be light and well fur.; state price. Address B 255, Tribune.

WANTED—TO RENT—3 TO 5 ROOM WELL FURnished light flat, preferably north; state price; describe. "FLAT," 1041 First Nat. Bank Bldg.

WANTED—TO RENT—FURN. FLAT, 6 OR 5 rooms; reas.; small family, adults; give description and price. P. 1854 Adams-st.

WANTED—TO RENT—FURNISHED APARTment, east of I. C., between 51st-st. and 56th. Address L W 471, Tribune.

WANTED—TO RENT—5 ROOM APT. SOUTH OF Lincoln Park for immediate possession. REGELIN, JENSON & CO., 105 Washington-st.

WANTED—TO RENT—FURNISHED APT. SO. Side; two adults; references. Phone Drexel 5452.

WANTED—TO RENT—FURN. FLAT, 4 OR 5 rooms; steam; 2 adults. Address A 576, Tribune.

FLATS LISTED.

WANTED—TO RENT—FLATS IN ENGLEWOOD. We can rent your flat or house quick. Have tenants waiting. FLETCHER & CO., 450 W. 63d.

TO RENT—STORES—SOUTH.

TO RENT—NEW HEATED STORES ON 69TH-blvd., east of I. C. Ry.; $30 and up; liberal concession; fine site for drugs, grocery, and market, fruits, beauty parlor, notions, etc.; neighborhood thickly settled with high class flats. GRAPPERHAUS, RUSSELL & CO., 466 and Monroe.

TO RENT—DO YOU WANT A SUITABLE LOCAtion for a restaurant or lunch room? Must be able to run high grade place. Exceptional opportunity. R. J. BUSCH, 585 E. 47th-st. Oakland 316.

TO RENT—CORNER STORE AND BASEMENT. 5630 Ogden-av., near L sta., one of the best business locations on the avenue; suitable for almost any line of business. Apply GORDON STRONG & CO., 209 State-st. Harr. 565.

TO RENT—ANY ONE LOOKING FOR A FINE location for any kind of business look at those fine stores from Cottage Grove to L station on 61st-st., then see us. H. SELZ, 61st and Calumet. Phone Normal 5060.

TO RENT—6321 COTTAGE GROVE-AV., LARGE light store and basement; front and rear entrances; special concessions; $65. ROBT. F. SCHENCK & CO., 4801 Drexel-blvd.

TO RENT—NICE LARGE STORE, 338 W. 71ST-st.; suitable for tailor, delicatessen, grocery, or confectionery; fine location. Phone Calumet 8218 for particulars.

TO RENT—STORE, 6636 COTTAGE GROVE-AV.; excellent location for hardware, boots, shoes, dyeing, and cleaning; investigate. Apply at Millinery Hat Shop next door.

TO RENT—SNAP—DRUG STORE LOCATION; fine store; A1 stand; 65th and Woodlawn-av.; investigate or you miss chance of a lifetime. R. J. BUSCH, 585 E. 47th-st. Oakland 316.

TO RENT—$45—STORE 22 BY 90, NO. 1139 E. [illegible]-st., near Lexington-av.; steam heat. BENJ. BISSINGER, 105 Washington-st.

TO RENT—NEW STORE WITH BASEMENT. 5705 Halsted-st.; cheap rent. R. J. BUSCH, 585 E. 47th-st. Oakland 316.

TO RENT—NEW STORE WITH PARTITION, 7057 Wentworth-av.; next to cor. 71st; $25. T. H. SAUNDERS, 418 Hartford Bldg.

TO RENT—OLD DRUG COR., 1001 E. 65TH-ST.; $60; long lease; large business possible. Go see SHOTWELL, 4804 Cottage Grove-av.

TO RENT—7014 TO 7018 S. HALSTED-ST., NEW stores; excellent location, any business.

Downtown.

TO RENT—STORES AND FLOORS IN THE wholesale district, anything up to 10,000 sq. ft. on one floor; fine light. JOHN E. MALLERS Jr., Main 2677. [illegible] E. Madison-st.

TO RENT—DESIRABLE SPACE ON STATE-ST.; entire three store building, in good condition; 382-386 S. State-st.; attractive price to desirable party. SEYMOUR MORRIS, 155 Adams-st.

TO RENT—STORES, OFFICES, LOFTS— In downtown district. Tel. Randolph 2384. CALLISTUS S. ENNIS & CO., 122 Monroe-st.

TO RENT—STORES—WEST.

TO RENT—NEW STORES—3448 MILWAUKEE-av., near Fullerton. [illegible], 66 Wash.-st. Central 3016.

TO RENT—[illegible] BLVD. COR. STORE, NEWLY decorated; cement basement; good for any business; rent reasonable. 2301 W. Harrison-st.

TO RENT—2814 W. VAN BUREN-ST., LARGE light storeroom with rooms in rear; $25. ALEX. FRIEND & CO., 150 La Salle-st.

TO RENT—2405 W. MADISON, ELEGANT light store, [illegible]. H. A. Osborn, 184 La Salle.

TO RENT—STORE, SUITABLE FOR BUTCHER, grocery, or home bakery. 2237 Millard-av.

TO RENT—STORES—NORTH.

TO RENT—NEW, LARGE STORES; LAWrence-av., near good transfer corner; good for any business; very cheap to right party. See owner, SIMON SWENSON, 105 Washington-st., Room 223. Central 4355.

TO RENT—DESIRABLE STORE IN 4 STORY heated building, n. e. cor. Belmont-av. and N. Clark-st.; best business location on the North Side; now vacant; rent $45. BROOMELL BROTHERS, 99 Washington-st. Tel. Central 527.

TO RENT—NEW STORES, WILSON AND Evanston-avs.; finest location outside the loop; [illegible]; ready now. YOUNG & JOHNSON, [illegible] Evanston-av. Edge. 2014.

TO RENT—CHOICE N. S. STORES— N. w. cor. Wells and Goethe-st. 2148 N. Halsted-st., nr. Webster. Good for any business; low rent. BENET STOCK, 202 W. Division-st.

TO RENT—226 N. CLARK-ST.; FINE STORE and basement; [illegible]. ALEX. FRIEND & CO., 150 La Salle-st.

TO RENT—DOUBLE, GROCERY AND MEAT market; good location north. KIRKLAND. Rand. 4184.

TO RENT—CLARK AND WELLINGTON-STS., [illegible].

TO RENT—DELICATESSEN STORE; CHOICE location, north; new. KIRKLAND, Rand. 4184.

TO RENT—STORES—NORTH.

TO RENT—CHEAP—CORNER STORE, LINcoln, Belmont, and Ashland-avs.; best corner on entire North Side; also plate front; store only 50 feet from above corner; $40 per mo. WALTER R. WIEBOLDT, 95 Washington-st., Room 46.

TO RENT—STORES—NORTHWEST.

TO RENT— NEW STORES. At Terminal of Ravenswood Elevated. 3413 to 3417 Lawrence-av. This promises to equal Wilson-av. as a business center. No drug, grocery, or any store within a mile. Take a look and see if it is not a great opportunity to get in right. Reasonable rent for the first year. Cent. 5634. M. H. SPADES, 1st Nat. Bk. Bldg.

TO RENT—STORES—MISCELLANEOUS.

TO RENT—LARGE DRY GOODS OR DEPARTment store, old stand; best corner in town; on lake-to-gulf waterway. Dr. Smith, Morris, Ill.

TO RENT—OFFICES.

Downtown.

TO RENT—IN EDGCOMB BUILDING, COR. Clinton and Washington, opposite new N. W. station, convenient to Penn. R. R. and all car lines, single offices, suites, sales, stock, and showrooms; light on 4 sides; one space 22,000 ft., another 8,000; marble stair case, elevator, janitor service, barber shop and cafe. Office, Room 205. Main 436.

TO RENT—OFFICE ROOM; HIGH CLASS building, Wabash near Randolph; 800 square feet; windows on areaway; suitable for stockroom or shipping room; good freight and passenger elevator; subrent to May 1; possession Oct. 1; liberal rates. Address L P 237, Tribune.

TO RENT—FIRST FLOOR SPACE, 40X60, IN building n. e. cor. Dearborn and Monroe-sts.; 2 entrances; high ceiling, with skylight covering entire space; newly decorated and first class; suitable for buffet, billiard room, or land office. Call Room 204, 167 Dearborn-st.

TO RENT—DESIRABLE ROOM AT 182 STATE-st., suitable for office or light manufacturing; 1,000 square feet; $60. CHARLES V. McERLEAN, Central 2875. 159 La Salle-st.

TO RENT—SUITE 5 OFFICE ROOMS, INCLUDing lobby, stenographer's room, lavatory, 850 square feet; first class building; Wabash near Randolph; subrent to May 1; possession Oct. 1; terms liberal. Address L P 235, Tribune.

TO RENT — FINE FRONT OFFICE ROOM; large windows, first class building; Wabash near Randolph; about 500 square feet; subrent to May 1; possession Oct. 1; special terms. Address L P 238, Tribune.

TO RENT—TRADERS' BLDG., 258 LA SALLE-st., opposite Board of Trade, banking floor, about 8,000 square ft., and several choice offices. WINSTON & CO., Agents, 1st National Bank Bldg., or see chief janitor.

TO RENT—SEVERAL CHOICE OFFICES IN Northwestern bldg., n. w. cor. Lake-st. and 5th-av.; small and large, with vaults; modern bldg.; steam heat, janitor and elevator service. Apply to janitor or Room 204, 167 Dearborn-st.

TO RENT—IN MODERN STATE-ST. OFFICE building, suite of three private offices and reception room, suitable for any retail or professional business. Apply HENRY A. MIX, 92, 163 State-st.

TO RENT—REASONABLE, DESIRABLE OFfice or salesroom; cor. Wabash and Van Buren; great place to advertise; all elevated trains pass. Address L S 334, Tribune.

TO RENT — MENTOR BLDG., 163 STATE-ST., corner Monroe; exclusive shops and offices in heart of the retail district. Apply Room 92, 163 State-st.

TO RENT— IROQUOIS BLDG. TO RENT— A few light, modern, up to date offices. PAUL C. LOEBER & CO., 119 LA SALLE-ST. TEL. FRANK. 787.

TO RENT—OFFICES, SINGLE OR EN SUITE, $17.50 to $32.50; good light, vault space, all conveniences; new building. BONHEUR, 42 River-st., corner Wabash-av.

TO RENT—FISHER BLDG., 279 DEARBORN-st. 1 large light room; lease to April 30, 1911; will sublease reasonably. DRAKE & CO., 1523 Michigan-av. Calumet 5043.

TO RENT—GOOD LIGHT SPACE FOR OFfices, salesrooms or light mfg.; passenger and freight elevators. Bowyer Block, 46 Michigan-av.

TO RENT—OFFICE SPACE, 1ST FLOOR, IN wholesale hardware center of Chicago. Apply to G. R. HOOD, 51 Lake-st.

TO RENT—DESK ROOM; WELL LIGHTED OUTside office; use of phone. Apply at 12 o'clock. 834 Monadnock Blk.

TO RENT—SPACE IN LIGHT OFFICE; ALSO desk space in attractive recep. room. Stenog. optnl. Mail hdqrs., $5 up. 708 Marquette Bldg.

TO RENT—DESK ROOM IN NICE LIGHT OFFICE; TELEPHONE STENOGRAPHER; $15. 503 MONADNOCK BLOCK.

TO RENT—DESK ROOM IN SCHILLER BLDG.; typewriter desk, and telephone furnished; reasonable rent. Address L O 106, Tribune.

TO RENT—800 SQUARE FEET IN RAILWAY Exchange Bldg.; bargain. United States Radiator Corporation, 84 Dearborn-st.

TO RENT—DESK ROOM; PRIVATE OFFICE; furnished; very reasonable. Apply 9 to 1 or 4 to 5:30. 1512, 315 Dearborn-st.

TO RENT—PRIVATE OFFICE OR DESK ROOM in nicely furnished modern front suite; office attendant, stenographer. 408, 356 Dearborn-st.

TO RENT—ADAMS EXPRESS BUILDING, large banking room or store, 30x60. JOHN C. McCORD, 185 Dearborn-st.

TO RENT—DESIRABLE DESK SPACE FOR DEsirable party. 617 First National Bank Bldg.

TO RENT—PRIVATE OFFICE—100 WASHINGton-st. Room 608; unlimited phone.

TO RENT—PRIVATE OFFICE; TELEPHONE, steno.; furnished, or without. 402, 85 Dearborn.

TO RENT—NICE DESK ROOM; LIGHT; PHONE, towels. Room 810, 105 Washington-st.

TO RENT—DESK ROOM, UNLIMITED PHONE, stenographer, $12. 707 Continental Bank Bldg.

TO RENT—DESIRABLE OFFICES AND SALESrooms, opp. P. O. G. W. Fanning, 225 Dearborn.

TO RENT — EXCEPTIONALLY DESIRABLE desk room. 602 Hartford Bldg.

TO RENT—PRIVATE OFFICE WITH UNlimited phone use; $25 monthly. R. 30, 84 Adams.

TO RENT—PART OF FURNISHED OFFICE; ph. & typ. 304 Great Northern-bldg.

General.

TO RENT—N. W. COR. 64TH AND HALSTED—Fine office and part of reception room; st. heat.

TO RENT—FLOORS AND LOFTS.

TO RENT— TO RENT. FLOORS—BUILDINGS—STORES. Central business and manufacturing property. Buildings erected to suit. PAUL C. LOEBER & CO., 119 LA SALLE-ST. TEL. FRANK. 787.

TO RENT— 7,000 sq. ft., 39 5th-av. 5,500 sq. ft., 225-227 Jackson-blvd. 1,800 sq. ft., 36 5th-av. Steam heat, freight and passenger elevator. Get our complete list of downtown property to rent. THAD. H. HOWE & CO., 42 Madison-st.

TO RENT— IN BRADLEY BLDG. First floor, 60x150 and 60x60. Four floors, 60x150, light four sides. Freight and passenger elevators, suitable for heavy mdse., convenient for shipping. J. HARLEY BRADLEY, 217 N. Desplaines-st. Phone Monroe 148.

TO RENT— TO RENT— STORES, FLOORS, BUILDINGS. For commercial and manufacturing purposes. J. J. HARRINGTON & COMPANY, First National Bank Bldg.

TO RENT—ONE OF THE BEST FLOORS IN wholesale district for stock, tenant, or office purposes, 40x75, light 3 sides. Dry Goods Reporter Building. WHITE & TABOR, Agents.

TO RENT—FLOORS, THREE, 45X180, AND basement, together or separate; power, heat, elevator, good light, sprinkled; immediate possession. 552-4 W. Adams-st. JAMES A. MILLER, 114 S. Clinton.

TO RENT—BUILDINGS, FLOORS, AND SPACE with or without railroad and river facilities, and will build to suit tenants. MADDEN BROS., 204 Dearborn-st.

TO RENT—14 S. WATER-ST., 2-3-4 FLOORS, 12,000 sq. ft.; long term; reasonable; good bldg.; fr. elevator. A. HANNAH, Brevoort, 143-5 Madison-st.

TO RENT—FINE LIGHT SPACE WITH POWER, specially suitable for printers or light manufacturing; can divide to suit; buildings located inside the loop. Apply Room 92, 163 State-st.

TO RENT—BUILDINGS, STORES, AND FLRS. in downtown and manufacturing districts. H. O. STONE & CO., 125 Monroe-st. Rand. 300.

TO RENT—5,000 FT. IN MODERN FIREPROOF bldg.; elevator service and heat; cor. Randolph and Jefferson-sts. FRANK RUPRECHT, Agt.

TO RENT—2D FLOOR, 159 WABASH-AV.; ELEvator, steam heat, light. Tel. Main 1531.

TO RENT—MANUFACTUR'G PROPERTY.

TO RENT— New Kenwood Manfg. District. Less than carload Belt Line Service. Chicago Rates at shipper's door. Buildings arranged for.

J. H. Van Vlissingen & Co. ESTD. 1879. 1309 First Nat'l. Bank Bldg. Cent. 162.

TO RENT—ENTIRE FLOOR FOR LIGHT MANUFACTURING PURPOSES; APPROXIMATELY 11,000 SQUARE FEET; LIGHT FOUR SIDES AND SKYLIGHT; ELEVATOR SERVICE; WILL SUBDIVIDE IF DESIRED; A BARGAIN FOR SOME ONE. INQUIRE 120-128 S. SANGAMON-ST. PHONE MONROE 6161.

TO RENT — EXCELLENT, WELL LIGHTED mfg. space, sprinkler equipment, freight and passenger elevators, as follows: Cor. Monroe and Market, 3d fl., 4,800 sq. ft. Cor. Madison and Market, 4,800 sq. ft. This space can be had at an unusually low rental. R. D. HILL & CO., Rand. 2281. 135 Adams-st.

TO RENT—DESIRABLE FACTORY FLOOR IN West Side modern building; light on 4 sides; electric elevators; steam heat; power if desired; reasonable. Address L P 219, Tribune.

TO RENT—WE HAVE A COMPLETE LIST OF BUILDINGS, STORES, AND FLOORS IN ALL BUSINESS DISTRICTS OF THE CITY, WITH POWER AND SWITCH TRACK. ROUNDS & WETTEN, 184 La Salle-st.

TO RENT—SMALL SPACE WITH POWER, heat, elevator. Brown Bldg., n. w. cor. Jackson and Clinton-sts. See engineer.

TO RENT—BUILDINGS, STORES AND FLOORS in downtown and manufacturing districts. H. O. STONE & CO., 125 Monroe-st. Rand. 300.

TO RENT—2020 WABASH-AV., ST. HEAT AND light; 50x25; also yard; [illegible].

TO RENT—FOUNDRY AND FACTORY; BELT Ry. and Congress-st. Phone Kedzie 52.

TO RENT—HALLS.

TO RENT—THE FORUM HALL, 43D-ST. AND Calumet-av., for dancing parties and receptions; also for dancing instructions; newly decorated and furnished. OTTO T. LANGHEIN, 17 Sherman-st.

TO RENT—BUSH TEMPLE, COR. N. CLARK and Chicago-av.; some beautifully equipped lodge halls and a few vacant offices. C. C. SPOTWOOD, Agent. Phone N. 1181.

TO RENT—N. E. COR. STATE AND 16TH-STS. Well lighted hall, 40x60, with entrances. OLIVER & COMPANY, 129 Dearborn-st.

TO RENT—BUILDINGS.

TO RENT— SPRINKLED NEW BUILDING. 28,000 sq. ft. 4 blocks from loop; 12½c sq. ft. B. A. THORPE. 175 Dearborn-st., cor. Monroe. Randolph 4091.

TO RENT—BLDG., 26,000 FT., MICHIGAN-AV., nr. Randolph-st., temporary or permanent lease; very low rental; steam heat; good light. R. D. HILL & CO., 135 Adams-st. Rand. 2281.

TO RENT—1 STY. AND B.; 30,000 FT. SWITCH Chicago Junc.; new, strong bldg.; long lease; 10c sq. ft. A. J. MONTAGUE & SON, 115 Dearborn-st. Cent. 5012.

TO RENT—1439 WABASH; STORE 20X170; 2D floor, 20x50; heat and power; fine light. FRANK S. PAGIN & CO., 73 Washington-st.

TO RENT—BUILDINGS, STORES, AND FLRS. in downtown and manufacturing districts. H. O. STONE & CO., 125 Monroe-st. Rand. 300.

TO RENT—BUILDING, 25,000 SQ. FT., OR PART; steam, heat, switch track; to January 1 or long lease. 1521 S. Sangamon-st. Call forenoon.

TO RENT—HOTELS.

TO RENT—11 ROOMS FOR HOTEL, 18TH-ST. and Indiana-av.; steam heat, gas and elec. light; all outside rooms. MARK LEVY & BROTHER, 310 Marquette Bldg.

TO RENT—BARNS AND GARAGES.

TO RENT—3430 RHODES-AV., BRICK BARN, 35 ft. wide, front and rear entrance; suitable for auto storage and machine shop; 5 living rooms above, all light; also basement; $30. Phone owner, Harrison 1825.

TO RENT — SMALL GARAGE WITH LIVING rooms above, in rear 1161 Dearborn-av. Inquire HOTT & GEIGER, 111 E. Ohio-st., North Side.

TO RENT—MODERN CEMENTED GARAGE, barn, or for other purposes. 1527 La Salle-av.

TO RENT—PRIVATE GARAGE, BRICK. 437 S. Irving-av.; electric light; excellent condition; $10.

TO RENT—OTHER CITIES.

TO RENT—DOCTOR'S OFFICE, IN TOWN OF 15,000, 30 miles from Chicago; office has been occupied by doctors for last six years. Address B 186, Tribune.

TO RENT—MISCELLANEOUS.

TO RENT—BUILDINGS, STORES AND FLOORS in all parts of the city. Send for list. WILLIS & FRANKENSTEIN, 115 Dearborn-st.

WANTED—TO RENT—MISCELLANEOUS.

WANTED—TO RENT—MEDIUM SIZED BUILDing suitable for automobile sales and repair room, within three miles of center of city. Address E T 29, Tribune.

WANTED—TO RENT—PRIVATE GARAGE, ON North Side, with living rooms. Address L W 458, Tribune.

STORE AND OFFICE FIXTURES.

FOR SALE—MEAT MARKET FIXTURES. Complete outfit. Almost new. Will sell very cheap. Any offer considered. Apply WAKELEY & CO., 1610 W. 63d-st., near Ashland-av. Phone Went. 819.

JULIUS BENDER, CHICAGO HEADQUARTERS FOR STORE FIXTURES. General store and salesrooms, 901 to 911 W. Madison-st. Tel. Monroe 1712. Cor. Peoria-st. WE undersell all others.

DESKS, ROLLS, FLATS, TYPEWRITER DESKS, tables, chairs, filing devices; some second hand, taken in trade for new Franklin Sanitary Desks. Franklin Desk Factory, 46 E. Jackson-blvd.

STORE FIXTURES, ALL KINDS, NEW AND second hand; cash or easy payments. AMERICAN STORE FIXTURE CO., Halsted and Monroe-sts.

LARGE SELECTION OF NEW AND USED desks, chairs, tables, and office furniture at half price. R. SABATH DESK CO., 318 Dearborn-st.

WANTED — FOR CASH, 2D HAND OFFICE furniture; no lots too small or large for us to handle. Address T 126, Tribune.

DESKS, CHAIRS, PARTITIONS, SAFES, ETC.; filing cabinets, tables, counters, shelving bought and sold. CASEY & SON, 45 5th-av.

NICE OFFICE DESK, FOUR CHAIRS, AND typewriting desk; good as new; will sell very cheap. Room 1510, Republic-bldg.

DESKS, SAFES, TYPEWRITERS, OFFICE FURniture, less than half price. 82 E. Lake-st.

SAFES.

HERRING-HALL-MARVIN SAFE CO. — SPEcial bargains now in used safes. Large stock of fire and burglar proof safes. Metal filing devices. Safes repaired. 154 Washington-st. Phone Main 1482.

HALL'S SAFE CO.'S SAFES. DONNELL SAFE CO., 200-202 E. Washington. None genuine without Our Trademark.

SAFES, VAULT FRONTS, WALL SAFES—NEW and second hand; high quality; low price. The Howe Scale Co., 1315-25 Wabash-av.

WANTED—A SAFE, INSIDE CAPACITY 15X18 inches; must be cheap. C. K. BINGAMAN, 1223 N. Clark-st.

NO WATERED STOCK, NO OFFICIAL HEAVYweights, and always the right price and terms at SABATH SAFE CO., 188 Lake-st.

LARGEST STOCK NEW AND SECOND HAND safes in the city. DIEBOLD'S SAFE & LOCK CO., 196 5th-av. Established 50 years.

TYPEWRITERS AND SUPPLIES.

DON'T TAKE CHANCES—DEAL WITH THE original Typewriter Exchange. Established more than twenty years. Best equipped factory for rebuilding all makes of typewriters. Big saving to buyers. We sell, rent, and exchange on most favorable terms. AMERICAN WRITING MACHINE CO. Telephone Harrison 4065. 319 Dearborn-st.

"FOX"—THE ONE PERFECT VISIBLE TYPEwriter. Sold on monthly payments. Free trial. Will rent $2.50 and $3.00 per mo. $5.00 and $7.50 for three mos. Fox Typewriter Co., 299 Dearborn-st. Har. 7159.

WE RENT ANY MAKE OF TYPEWRITER, anywhere, at lowest rates. Why not use our "Guaranteed Satisfactory" machine? Kept in perfect condition. Ribbons free. TYPEWRITER SALES CO., 29 Dearborn-st. Phone Randolph 4287.

SPECIAL VALUE—UNDERWOODS, OLIVERS, L. C. Smith, Remington, etc.; largest stock in U. S.; RENTALS A SPECIALTY; 2 stores. Typewriter Emporium, 152 La Salle-st. or 92-94 Lake-st.

ALL MAKES LESS THAN ½ MFRS.' PRICES. Lowest rental rates; expert repairing; supplies. TYPEWRITER HEADQUARTERS, 297 Dearborn-st., Old Colony Bldg. Har. 2341.

SPECIAL BARGAINS FOR A FEW DAYS—NO. 2 Smith Premiers, $22.50. All makes sold. J. E. MINEAU, R. 528, 218 La Salle-st. Main 671.

UNDERWOOD, L. C. SMITH, OLIVER, REM. Trial anywhere; cash or time; rent $2 and up. W. A. Whitehead, 36 La Salle-st. Tel. Main 340.

RENTALS, 3 MONTHS, $4; RIBBONS FREE. We sell all machines; lowest living prices. ACME TYPEWRITER CO., 167 Dearborn-st.

DAVIES TYPEWRITER EXCHANGE, 184 Dearborn-st. All makes; $10 up. Rental, $2. Cent. 2653.

REMINGTON AND L. C. SMITH VISIBLE; ALmost new; at sacrifice for an immediate reply. Address L L 254, Tribune.

BRAND NEW UNDERWOOD DIRT CHEAP; need money. Address L S 170, Tribune.

ALMOST NEW REMINGTON, $20. CALL 58 La Salle, R. 514.

UNDERWOOD NO. 4, SLIGHTLY USED; WILL sell cheap for cash. 606, 172 Washington-st.

OFFER L. C. SMITH VERY CHEAP FOR CASH. Address L S 169, Tribune.

HORSES AND CARRIAGES.

SECOND HAND OPEN AND CLOSED BUGGIES and carriages; new vehicles of all kinds; harness, saddles, bridles, robes, etc., attractive prices. STUDEBAKER. Calumet 4785. 378 Wabash-av., Chicago.

WAGONS. —CARRIAGES— HARNESS. Cash or time payment. RACINE WAGON AND CARRIAGE CO., 441-445 Wabash-av.

MUST SELL OR WILL TRADE FOR DIAMONDS, my fast pacing mare; steps in 2:14¼; full leather top cutunder stanhope and handmade harness. 165 W. Ontario-st.

FOR SALE—AN EXCEPTIONALLY HANDsome French coach horse, thoroughly city broke, sound and gentle. F. E. FRENCH, c. o. John V. Farwell Co., 148 Market-st.

CAN BE BOUGHT CHEAP — A HANDSOME cutunder trap to carry 2 or 4 persons, also a cutunder runabout and harness. Apply to Groom, at stable, rear of 4647 Vincennes-av.

FOR SALE—HIGH CLASS COMBINATION horse; gaited; Standard Studebaker spider phaeton, harness, etc., complete; bargain. Phone Main 2660.

WILL SACRIFICE STATION WAGON, ROCKAway, Spider phaeton, Stanhope and surrey; first class condition. Werts & Thiele, 1236 S. Ashland-av.

FOR SALE—40 HORSES AND MARES, ALL sizes; wagons; harness. Teaming Co., 2560 So. Halsted-st.

FOR SALE—2 PLATFORM SPRING ROOFER'S wagons; very cheap; no use to owner. Room 604, 163 Dearborn-st.

WANTED—TO EXCHANGE 40 ACRES IN FLORida, unincumbered, for horses. Could use nice carriage suitable for livery. Address X 337, Tribune.

FOR SALE—GODDARD BUGGY, BUILT BY CHIcago Coach and Carriage Co.; almost new; at Martin's Livery, 742 Lincoln Park-blvd.

FOR SALE—LAUNDRY WAGON, GROCERY wagon, at once. 2600 Calumet-av.

$65 TAKES NEW RUBBER TIRED TOP BUGgy; $20 new top surrey; harness. 300 W. 69th-st.

PATENTS—PATENT ATTORNEYS.

PATENT YOUR IDEAS AND MAKE MONEY. Call, write, or phone for my FREE BOOK. "HOW TO GET THEM." Washington, D. C., offices; highest references; best service; fees right; do not make the mistake of applying for a patent until you have sent for my book and had a PERSONAL INTERVIEW with me. ADVICE FREE. Open Monday evenings. Phone Central 5660. JOSHUA R. H. POTTS, Attorney and Counselor at Law, SUITE 1112, 140 DEARBORN-ST.

WILLIAM G. BLOMSTRAN, PATENT ATTORney and Mechanical Expert; solicitor of patents, trademarks, patent and mechanical drawings; reasonable; hrs. 9 to 7:30. 1203-4 Monadnock Block, Chicago.

INVENTIONS PUT BEFORE THE PATENT office at moderate cost; hours 8:30 to 5, Mon. eve. 7 to 8:30. MILO B. STEVENS & CO., 358 Monadnock Bld. Main office, Washington. Est. 1864.

PATENTS—64 PAGE BOOK FREE; LONG EXperience; highest references. FITZGERALD & CO., Dept. 41, Washington, D. C.

SOMMHARDT & CO., REGISTERED PATENT attorneys, 105 Randolph-st., Chicago. Terms low. Main office Washington, D. C.

OPTICIANS.

SPECTACLES, EYEGLASSES; EXAMINATION free of charge; artificial eyes. Estab. 1868. L. MANASSE, Opt'n, 88 Madison-st. [Tribune Bldg.]

STORAGE, CARTING & FORWARDING.

JUDSON FREIGHT FORWARDING CO., 443 Marquette Bldg. Low rates on household goods to the west. Phone Randolph 1885.

REAL ESTATE—CENTRAL.

FOR SALE—REAL ESTATE— REAL ESTATE AND LOANS. ESTATES CAREFULLY MANAGED. WINSTON & CO., 119 MONROE-ST.

FOR SALE—$35,000 TAKES ONE OF THE BEST 17 flat buildings on one of the best corners on the boulevard in Chicago; rent $5,330 a year. Can be increased. Building 1 year old. Owner leaving city. Address B 242, Tribune.

FOR SALE — LEAVING CITY; MUST SELL my business property; brick; lively neighborhood; annual rental $3,100; price $30,000; need only $6,000 cash. Act quick. Address L W 470, Tribune.

FOR SALE—TRANSFER CORNER, 80X125; BEST location; good rentals; room for 2 more stores; must sell; need $6,000 cash; balance terms. Address L S 557, Tribune.

FOR SALE—MICHIGAN-AV., SPECIAL INvestment; near 22d-st.; 48x178; Indiana-av., near 26th-st., 75x180. W. A. PRIDMORE, 100 Washington-st. Cent. 1112.

FOR SALE—10 AND 12 ROOM MODERN HOUSE; great bargain; must sell within 30 days; leaving city on account of sickness; thousand cash, balance monthly. Address owner, 1243 La Salle.

FOR SALE—IF YOU HAVE $12,000 CASH AND want a new, modern apt. bldg., netting 15%, apply to owner, A 467, Tribune. Good reasons selling.

REAL ESTATE—SOUTH SIDE.

FOR SALE—

SOUTH SIDE SECTION LINE.
10% NET—HIGH CLASS—NET 10%.
CORNER BUSINESS PROPERTY BARGAIN.
EAST OF STATE-ST.
Within four miles of the Court House.

SALOON PROPERTY ON PROHIBITION LINE. SOLID BRICK ONE STORY STORES. Yes, we can prove even better than TEN—PER—CENT—NET.

It's attractive, very attractive from every angle—in fact, so sound that the busy business man with funds will see it as we see it. It's the kind of property, in fact, almost the only kind for the busy business man to own; there's no heat, no janitor, no water taxes, no repairs; it's clean cut net to you from month to month, year in, year out. Brewery pays $150.00 for the next five years that's certain, and the remaining stores are equally sure. It's ten per cent net now and can easily be put on a twelve per cent basis at expiration of existing leases. Please don't telephone or talk trades about this—it wastes your time and ours; come in and we'll show you a photo and tell you more; there's reasons—good reasons, for selling.

BEST OFFERING OUTSIDE THE LOOP.
$28,000——LOWEST CASH PRICE——$28,000.
WM. C. HEINEMANN & CO.
EXCLUSIVE AGENTS. 92 LA SALLE-ST.

A CHOICE LOT

IN

JACKSON PARK HIGHLANDS

WILL PROVE A MOST ATTRACTIVE INVESTMENT.

Sewer, water, gas, electric light, and all street improvements completed. No special assessments.

Ideal surroundings. Excellent transportation.

Price—$80 per foot upwards. Most convenient terms. Write for booklet or call and see us.

FRANK I. BENNETT, 100 Washington-st.

FOR SALE—CASH BARGAINS—

4551 Berkeley-av., 9 room modern brick res. ..$3,950
501 Oakley-blvd., store, 7 room residence.... 4,750
449 Bowen-av., 12 room stone residence.... 6,000
1021 E. 51st-st.-blvd., 7 room brick residence 4,950
7707 Goldsmith-av., 10 room brick residence 2,400
4146 Lake-av., 10 rm. frame res., 50 ft. lot.. 4,050
645 Oakwood-blvd., 8 room brick res....... 4,500
641 Oakwood-blvd., 9 room brick res....... 4,700
2023 E. 74th-st., near Coles-av., 8 rm. brick.. 2,000
515 E. 29th-pl., 10 room brick residence.... 4,750

TO BE SOLD AT ONCE FOR CASH.
FRED'K H. BARTLETT & CO.,
88, 100 WASHINGTON-ST.

FOR SALE—THE NONRESIDENT OWNERS OF the vacant described below are extremely desirous of selling. Any respectable offers will be entertained.

89TH-ST., near Calumet-av., 75 feet; ripe for one story stores.

CALUMET-AV., south of 89th-st., 275 feet; new asphalt pavement.

GRAND-BLVD., E. F., north of 41st-st., 50 feet between 2 buildings; only ½ block from the local and express station of the "L" road.

WILLIAM D. KERFOOT & CO., 85 Washington-st.

FOR SALE—5445 ARMOUR-AV., NEAR BLVD., 2 story brick; 6 and 7 room flats; rents for $348 year; price $4,700. Will make terms to suit.

5750 Lafayette-av., solid 2 story brick building; 2-5 room flats; open plumbing; one of the best constructed buildings on the street; price $4,250; terms to suit.

Solid 2 story brick and frame; 2-5 room flats to be sold at $2,000; terms to suit. 324 W. 47th-st.

MERCHANTS' BANK, 4649 State-st.

FOR SALE—59TH-PL., ONE BLOCK WEST OF JACKSON PARK, 50X125, N. F., ADJOINING 1404 60TH, AND 40X125, S. F., ADJOINING 1404 60TH-PL.; $50 PER FT. SELL SEPARATELY. NEWBURY & CO., 140 DEARBORN.

FOR SALE—BARGAIN—NEW 15 APT. BLDG., 4 and 5 rooms; all the new features necessary to make an up to date bldg.; lot 58x125; rental $6,750; price $45,000; mtg. $25,000, 5½%; convenient to Illinois Central, L, and surface lines. GRAPPERHAUS, RUSSELL & CO., Tel. Hyde Park 2976. 1346 E. 63d-st.

FOR SALE—NICE 2 STORY ATTACHED STONE front building, corner 66th and Lowe-av.; rents for $56 per month; price $5,200. Terms to suit purchaser. JANKOVICH & CO., 2420 Wentworth-av. Phone Calumet 8218.

FOR SALE—BARGAIN—4 APARTMENT BLDG., cor. Sidney-av. and 45th-st., bet. Greenwood and Woodlawn, convenient to I. C. R. R., Alley L, 43d, 47th, and Cottage Grove lines; unique separate front and rear entrances; separate basement. Agent at bldg., 4456 Sidney-av., 2 to 4:30 this week.

FOR SALE—BIG SACRIFICE; $4,000, ONLY $600 cash needed, balance $30 per month and interest. 3918 Calumet-av., modern stone front, 10 room residence, in perfect condition, furnace heat, gas, light. Agent on premises afternoons 2 to 5 p. m. DRAPER & KRAMER, 115 Dearborn-st.

FOR SALE— 6 FLAT BARGAIN. South Park-av., facing Washington Park; 6 and 7 rooms, 2 baths; vacuum cleaner, etc.; rental $5,040; price $38,500; mtg. $20,000; might take part trade. [A. N. Wheeler.] JAMES G. BARSALOUX, Phone Hyde Park 10. 63d and Washington-av.

FOR SALE— 6 FLAT BARGAIN. 65th-pl., near Jackson Park and I. C. exp.; colonial porches; rental $3,480; price $26,000; mtg. $14,000. [A. N. Wheeler.] JAMES G. BARSALOUX, Phone H. P. 10. 63d and Washington-av.

FOR SALE—3 FLAT AT A BARGAIN—HARDwood finish, steam heat, 65th-pl., near Jackson Park—Rental, $1,320; price, $9,500. GRAPPERHAUS, RUSSELL & CO., 1346 E. 63d-st. Hyde Park 2976.

FOR SALE—6 FLAT BLDG., MODERN, FRONT porches; Ellis-av., near 65th-st.; rental $3,894; price, $30,000; mortgage $12,500, 5½. GRAPPERHAUS, RUSSELL & CO., Tel. Hyde Park 2976. 1346 E. 63d-st.

FOR SALE—THE MOST ELEGANT NEW HIGH grade 18 apt. bldg. on S. S., near park and L station; rents over $5,000. Price $65,000. H. SELZ & CO., Phone Normal 5060. 61st and Calumet.

FOR SALE—3211 RHODES-AV., TWO STORY, eight room stone, in absolutely perfect condition; hardwood floors, electric lights, cement basement, soapstone tubs; newly decorated throughout; must be seen to be appreciated. Owner on premises.

FOR SALE—62D-ST. CORNER, WEST OF COTtage Grove-av.; new, high class 12 apt. bldg.; fine center front porches; rental $5,000; incumb. $25,000; low price for cash. [B.] COCHRAN & McCLUER, 107 Dearborn-st.

FOR SALE—BUSINESS PROPERTY, STORES and flats, frame, lot 50x125; good location; rent $1,100; must be sold; only $5,000. Will net 25%. Investigate. Wolfe, 55th, nr. Wentworth.

FOR SALE—ELEGANT NEW 2 FLAT BUILDing, 5 and 6 rooms, on Indiana-av., near 67th-st.; only $5,600, on easy payments. ROBERT E. BARBEE, 69th and Wentworth-av. Phone Went. 687.

FOR SALE—NEW MODERN 2 FLAT BRICK building, 5 and 6 rooms; hardwood finish; hot water heat; 6458 So. Morgan-st.; price $6,300; $1,750 needed. Inquire owner, 1st flat.

FOR SALE—BIG BARGAIN IN 2 FLAT ON Princeton, near 73d; worth $8,000; will take $7,000 for quick sale. KANE & HUNT, 73d and Wentworth. Normal 4611.

FOR SALE—OR EXCHANGE—3 FLAT, STONE front, modern, fine location, S. S.; rents $2,100; will exchange for good farm property. J. T. H., 6023 S. Halsted-st.

FOR SALE—FORECLOSURE BARGAINS—TWO modern dwellings, s. of 40th-st.; 175 ft. vacant on 36th-st.; eastern owner desires quick sale. GEO. W. SPRINGER, 135 Adams-st.

FOR SALE—6642 VERNON-AV.—12 ROOM frame dwelling, lot 50x125. Price $3,500; make us an offer for quick sale. E. E. BALDWIN & CO., 3462 Indiana-av.

FOR SALE—CORNER ON 63D-ST., EAST OF Center-av., having 125 ft. of frontage on 63d-st. Price, $15,000. WHITE & TABOR, 180 LA SALLE-ST.

FOR SALE—WORTH $8,000, PRICE ONLY $7,350 —New 2 flat in Wash. Park sub., 5-6 rooms; [illegible]. PETRIE CO., 63d and Evans. Stewart 692.

FOR SALE—NEW, MODERN 6 FLAT BLDG.; rent $2,900; nets 10 per cent on price; consider trade. Address L K 404, Tribune.

FOR SALE—STONE FRONT STORE & 2 FLATS; rent $2,500; price $19,000. Address K O 176, Tribune.

FOR SALE—ONLY VACANT IN BLOCK, 41ST-st. nr. Vincennes-av., 42x170. A. HOLINGER & CO., INC., 172 Washington-st.

FOR SALE—RESIDENCE; RENTAL PROPERty; Armour and Dearborn-st., paying 20 per cent on cash invested. Address A 462, Tribune.

FOR SALE—OR TRADE—SALOON CORNER, Wallace; rents $1,650; price $12,500. HARDIN & SCHEURMANN, 119 La Salle-st.

FOR SALE — NEW 6 FLAT; RENTS, $4,300; price, $27,000; $10,000 takes equity this week. Owner. Address A 364, Tribune.

FOR SALE—BY OWNER, 8 ROOM FRAME house on large lot, Normal Park; bargain, $3,500; terms easy. Address A 360, Tribune.

FOR SALE—80x125, N. E. COR. OF ASHLAND-av. and 67th-blvd.; all improvements in and paid for. Address A 463, Tribune.

FOR SALE—100X130 FT., 6300 WOODLAWN-av.; high grade U flat building; will net 20%; last site in this locality; will not trade. By owner.

FOR SALE—6 FLAT BUILDING, CORNER, near 51st-st. L station; rent $3,100; price $18,000; terms. J. CHAS. BARBER, 5309 State-st.

FOR SALE—ELEGANT 3 FLAT; PRAIRIE-AV., near 38th-blvd.; rental $3,210; price for quick sale, $20,100; bargain. Address X 348, Tribune.

FOR SALE—4 ROOM COTTAGE, 2 FLAT BRICK bldg.; all mod. F. PLISKE, 4628 Emerald-av.

FOR SALE—PALMER-AV. AND 74TH; LOT 50X 125; sewer; $1,000. 1412 First Nat. Bank.

FOR SALE—50X200 FT., 10 ROOM HOUSE ON same; a bargain for quick sale. 6540 Yale-av.

FOR SALE—SPOT CASH BARGAINS— 10% TO 20% NET.
TO BE SOLD AT ONCE—FOR CASH ONLY.

RENTS $10,000. PRICE $65,000.
Cor. north of 31st-st. ground alone worth $36,250 now—with wonderful future; brick and stone improvements; pays over $6,000 net per annum; greatest bargain ever offered. $25,000 cash required; balance 5%. ACT QUICK ON THIS ONE.

RENTS $5,696. PRICE $40,000.
Cor. 18-flat bldg. 3-sty. brick, near 57th-st. & Grand-blvd., net annual income $4,600; mortgage $30,000; 4 years 5%. Only $10,000 cash required.

RENTS $5,340. PRICE $35,000.
Michigan-av., 12-flat bldg. net annual income $3,750. Only $10,000 cash; balance easy.

RENTS $4,080—STOVE HEAT—PRICE $27,500.
Hyde Park 3-sty. brick and stone stores and flats. This is a great snap.

RENTS $4,200—STOVE HEAT—PRICE $32,500.
Cor. north of 43d-st. Cottage Grove-av., 3-sty. brick and stone; lot 96x120. Only $7,500 cash required. Snap price, $32,500.

RENTS $2,000. PRICE $15,500.
North of 30th-st. near State-st. 4-sty. massive stone front 8-flat bldg. all 7-8 rooms, with frame house in rear; with $500 expense can increase rents to $3,100; mortgage $9,000; 5½%, 5 years. Rents net $1,300 per annum.

RENTS $2,600 PER ANNUM. PRICE $19,750.
Cottage Grove-av., 4-sty. stone front, stores and flats; rents $1,666 net; mortgage $11,500; 5½% Cash required $5,250.

RENTS $3,336. PRICE $22,000.
South Park-av. near 30th-st. 4-sty. massive stone front 8-flat bldg. Cost $35,000 to construct; mortgage $16,000; 5%; rents net $2,123. Cash required $6,000.

RENTS $2,500. PRICE $18,500.
Hyde Park-blvd. or 51st-st. modern 6-flat stone front bldg. net rent $1,600. Cash required, $6,500.

Every piece in this list must be reduced to cash at once—don't be foolish enough to offer any trade.

FRED'K H. BARTLETT & CO., 88-100 Washington-st.

FOR SALE—7323 CHAMPLAIN-AV. New modern brick 2 flat building, hardwood trim throughout, mosaic floors, gas, electric light, etc. Very desirable—Look at it. Price $5,800—$1,000 cash. Or will take good vacant.

7137 CORNELL-AV. New 6 room brick. Strictly modern, hardwood trim, beamed ceiling dining room, mosaic floor, gas and electric light. Price $3,950—Convenient terms. Come out and see it.

COOPER & BURHANS, 115 Dearborn-st.

FOR SALE—CHEAP HYDE PARK HOUSES. Hibbard-av., 11 room modern frame, with brick garage; lot 50x178 to paved alley; $11,500. 5438 INGLESIDE-AV.—8 room semi-detached modern stone, steam, electric light, hardwood throughout; $6,500. Terms to suit. LEXINGTON, near 54th-st.—9 room colonial semi-detached brick, steam, electric light, hardwood, etc.; $6,250. MONROE-AV., near 54th—10 room detached modern frame, steam heat, hardwood, porcelain plumbing, 50 foot lot; $4,900. 5401 MONROE-AV.—7 room frame, hardwood floors, modern plumbing, 50 ft. corner lot; $4,500. JOHN A. CARROLL & BRO., 108 La Salle-st. 1502 E. 53d-st.

FOR SALE— SNAP BARGAINS. MUST BE SOLD THIS WEEK. INVESTIGATE AND MAKE OFFER.

602 and 604 W. GARFIELD [55th-st.] BLVD.
7119 and 7121 PERRY-AV.

New two flat buildings, just completed. Brick, stone, and steel construction; finished in select hardwoods; steam heat, etc. Nothing better offered for sale. Price, because of owner's pressing need for money, cut from $7,500 to $6,500. Open daily, 2 to 5. P. F. McCARTHY & CO., 5557 State-st. Tel. Douglas 778.

FOR SALE — JACKSON PARK HIGHLANDS.
PRIVATE RESIDENCES EXCLUSIVELY.
APARTMENT BLDGS PROHIBITED.
Complete modern and high grade houses. Most advantageous prices and terms.
Write for our "Highlands" booklet.
FRANK I. BENNETT, 100 Washington-st.

FOR SALE— BARGAINS IN IMPROVED.
$5,500—51 feet on South Park-av., north of 51st-st.; frame cottage.
$5,000—35th-st., near Vernon-av., 26 feet; 1 story brick.
$7,000—Prairie-av., north of 31st-st., 15 room stone front house; rent $780.
WILLIAM D. KERFOOT & CO., 85 Washington-st.

FOR SALE— CALUMET-AV., south of 51st-st., 230 feet, at a very low price for quick sale. CALUMET-AV., near 57th-st., 100 feet, at $75 a foot. WILLIAM D. KERFOOT & CO., 85 Washington-st.

FOR SALE—HOUSE BARGAINS—KENWOOD— Ellis-av. and 46th-st.; semi-detached home; cost $10,000; price $6,500. Berkeley-av., near 44th; 10 room stone, modern; BIG SNAP; $4,500. Lake-av., near 42d-st.; 8 rm. detached brick; worth $6,000; price $4,250; only $500 cash. C. R. GLEASON, 1056 E. 43d-st.

FOR SALE—DOWNRIGHT BARGAIN—OWNER leaving city; stone front Mich.-blvd. home, so. of 44th-st.; 12 light rms., 3 baths, extra lavatories; mahogany, quarter sawed oak throughout; drop beamed ceiling dining rm., consoles, gas logs, elec., steam heat; all fine and modern. Address A 432, Tribune.

FOR SALE— 3 FLAT BUILDING— 65TH-PL. NEAR JACKSON PARK—Just completed; colonial porches, 5 and 6 rooms, hardwood throughout; extra good light; rental $1,560; price, $12,000; [illegible] $6,500 5½ per cent. [A. N. Wheeler.] JAMES G. BARSALOUX, Phone H. P. 10. 63d and Washington-av.

FOR SALE—HYDE PARK RESIDENCE BARGAIN ON AVENUE NEAR 47TH-ST. 8 RMS. MODERN, STONE FRONT, 2 BATHS, ELECTRIC LIGHT, GARAGE; COST $10,000; MY PRICE FOR IMMEDIATE SALE, $5,500. ADDRESS B 325, TRIBUNE.

FOR SALE—NEW 6 APT. BLDG. INDIVIDUAL front porches, 3 bathrooms, elegant fixtures; convenient to both Ill. Cent. and L. Rental $3,540. Price $28,000; mtg. $14,000, 5½ per cent. GRAPPERHAUS, RUSSELL & CO., 1346 E. 63d-st. Tel. Hyde Park 2976.

FOR SALE—OR EXCHANGE—MICHIGAN-AV., near 26th-st.; stone front, clear residence with about 50 feet of ground valued about $75,000; will consider smaller house and cash or equity in apartment building and add cash; mention what you have. Address L T 137, Tribune.

FOR SALE—15% NET INVESTMENT— 4714 Dearborn-st.—2 story frame. Two 6 room flats. Toilet and gas. Building has been newly painted and decorated throughout. Terms to suit. Rental $420. Price $2,750. F. L. LANGRIDGE, 4746 STATE-ST.

FOR SALE—OR EXCHANGE—CORNER, TWO stores and four flats on 63d, west of Halsted; rent over $2,400 a year; price $19,000; best bargain on the South Side. O. E. FISCHER, 135 La Salle-st.

FOR SALE—6 CLEAR LOTS ON DOBSON-AV., 75 feet south of 81st.; e. f.; clear; sewer and water; electric and steam cars; convenient; might exchange for small improved equity. W. H. DAVIS, 90 La Salle-st. Main 2600.

FOR SALE—TWO FLAT BUILDING, 7 AND 8 rooms; lot 25 ft.; 1257 E. 82d-st.; convenient to I. C. express; choice residence district; $6,500. W. G. CARLISLE, 40 Dearborn. Cent. 2218.

FOR SALE—HIGH GRADE, MODERN 3 FLAT, near 66th and Woodlawn; rental $2,770; price $25,000. Will sacrifice for cash or take North Side property for ½ value. Address L T 128, Tribune.

FOR SALE—7027 UNION-AV.—MODERN BRICK two flat bldg.; $500 down, balance like rent; will secure this bargain. R. J. BUSCH, 585 E. 47th-st. Oakland 316.

FOR SALE—STORE AND FLAT; 607 W. 47TH-st.; reasonable amount down, balance like rent; good chance for new starter in business. OWNER, 1831 Sangamon-st.

FOR SALE—50 FOOT LOT, MICHIGAN-AV., near 60th-st.; east front. Price, $140 per ft. JAMES W. EASTLAND & CO., Central 900. 1045 First National Bank Bldg.

FOR SALE—BY OWNER—TWO FLAT, STONE front 7 and 7 rooms, South Side, convenient, detached; "near brokers" dont' answer; bargain. Address B 312, Tribune.

FOR SALE—N. W. COR. CALUMET AND 43D-st., 3 story modern 12 apt. bldg.; lot 50x120 ft. Price $45,000. WM. H. WALRATH & CO., 100 Washington-st.

FOR SALE—BEST BARGAIN ON THE SOUTH Side, 3 flat bldg. on Monroe-av., near 63d-st.; mortgage $4,500; price $7,750. J. G. RAUEN & CO., 210 E. 61st-st.

FOR SALE—MOST DESIRABLE CORNER, N. e. cor. Ellis-av. and 52d-st., 56x164 to 18 ft. alley; street recently paved; $115 per foot. GEO. J. WILLIAMS, 42 River-st.

FOR SALE—MODERN 6 FLAT BLDG., CALUmet-av., near 43d-st.; 6 rooms each and janitor's flat; rent $3,800; mtge. $12,000, 5%; net; price $21,000. JOHN BOOMER & CO., 107 Dearborn-st.

FOR SALE—BUILDING AND PROPERTY AT corner of 55th and Lincoln-sts., by owner. FRED F. THOMS, 5454 S. Lincoln-st.

FOR SALE—ENGLEWOOD 2 FLAT FRAME; $1,650; also bargains in 3, 4, and 6 flats; your own terms. FLETCHER & CO., 450 W. 63d-st.

FOR SALE—325 E. 67TH-ST.-BLVD. — NEW modern brick home; $500 down, balance like rent. R. J. BUSCH, 585 E. 47th-st. Oakland 316.

FOR SALE—BARGAINS OF ALL KINDS— W. H. McCLELLAN, Real Estate, 29 E. 51st-st., near Wabash-av.

FOR SALE—INDIANA-AV., NR. 41ST-ST., 8 room house; steam heat; bargain. McDERMOTT & CONLEY, 39th-st. and Indiana-av.

FOR SALE OR RENT—IF YOU WANT TO BUY, sell or rent S. S. homes or flats, call on E. E. BALDWIN & CO., 35th and Indiana-av.

FOR SALE—3 FLAT BLDG., NR. CALUMET-AV. and 48th-st.; rents $1,200; mtge. $4,000; price $8,000. TROTTER & KIMBALL, 145 La Salle-st.

FOR SALE—CHOICE 63D-ST. BUSINESS COR., stove heated stores, low price to bona fide buyer. Address L S 172, Tribune.

FOR SALE—WELL LOCATED S. S. ONE STORY brick; business corner; will pay 12 per cent. Address L P 273, Tribune.

FOR SALE — MUST SELL 8 ROOM STONE front modern residence, very fine location, $4,400. MOORE & SCHMIT, 435 and Grand-blvd.

FOR SALE—11 ROOM BRICK HOUSE, BOWEN-av., near Vincennes; sacrifice $4,500; owner leaving city. Address W 541, Tribune.

FOR SALE—2 FLAT BUILDING, VINCENNES-av., south of 44th-st.; a bargain. Owner. Address T 158, Tribune.

FOR SALE—75 FT. COR., 71ST AND WENTworth; $5,000. J. H. Gray & Co., 6254 Wentworth-av.

REAL ESTATE—WEST SIDE.

REAL SNAPS

RANDOLPH-ST., near Ada, a 3 story brick store and 2 flats. You can't beat this bargain in Chicago for $3,750. Pick it up today, maybe you can't buy it tomorrow.

COLORADO-AV., near Sacramento, two flat; rents $27; price $3,750, only $250 cash. We want the man who pays rent to see this. It means the end of rent days.

WASHINGTON-BLVD., near Oakley, 14 room residence; 8 bedrooms, steam heat; nothing better for rooming house; price $7,000; only $500 cash. This property is worth $10,000, but the owner says "smash the price."

OLIVER L. WATSON,
160 Washington-st.

FOR SALE—UNUSUAL BARGAIN—MUST SELL AT ONCE—INVESTMENT SACRIFICE—3-story, 6 flat building, wide corner lot, stone front, porch and steps; stone and press brick side; 5 and 6 room flats, oak throughout, furnace heat, entrance to basement from inside of every flat; 2 blocks from 52d-av. "L" station; rents can easily be increased to $1,700; no flat ever idle one week; only expense decorating every two years. We want you to bring the best expert in Cook county to examine this building from top to bottom, both inside and outside. This is a snap—one price of $13,975; would be a bargain at $16,000; no trades. See EDWARDS & HALEY, Sole Agents, 52d-av. and Lake-st. "L" exit.

FOR SALE—ONE OF THE MOST ATTRACTIVE stove heated brick bldgs. on West Side, very substantially built, on a prominent corner, block from Jackson-blvd., not far from Madison-st., close to Met. "L" sta.; rental $1,956; price only $17,000; cheapest high class stove heated property on the market. BROOMELL BROTHERS, 99 Washington-st., Telephone Central 527.

FOR SALE—TURNER & W. 12TH-STS., STORE and fourteen flats; 4, 5, and 6 rooms; steam heat; clear rental $6,800; price $60,000. Just built. Pays over ten per cent. 2547-49 W. 12th-st., two stores and ten flats; stove heat, clear; rental $3,600; price $30,000; new. J. B. ADAMS, 56 Board of Trade.

FOR SALE—BEAUTIFUL LOT ON WASHINGton-blvd., 50x150 ft., all street improvements in and paid for, only $48 per foot, if taken at once. E. A. CUMMINGS & CO., 108 Dearborn-st.

FOR SALE—POSITIVELY MUST SELL MY LOT this week; 25x125 ft., at 136 Campbell-av., near Chicago-av.; all improvements in. ANY REASONABLE QUICK OFFER TAKES IT. Owner. Phone Austin 615. I challenge you to beat this.

FOR SALE — WAREHOUSE; UNUSUALLY HEAVY MILL CONSTRUCTED; SIX STORIES; 30X100; 221 W. TAYLOR-ST., ½ BLK. EAST OF HALSTED-ST. CALLAGHAN & CO., 114 MONROE-ST.

FOR SALE OR EXCHANGE—CONSIDER THIS carefully. Substantial 3 flat brick building on choice Oakley-boul.; stove heated; the kind that pays, and only $6,000. Get particulars and make offer. HERMAN BROS., 75 Washington-st.

FOR SALE—BIGGEST BARGAIN ON WEST Side; modern, massive stone front 2 flat; 1½ blks. from St. Louis-av sta. Garfield-pk. L; built one year; all rooms light. Price $6,050; terms $500 down to good party. Address B 214, Tribune.

FOR SALE—$5,600—4849 WASHINGTON-BLVD., 2 flat stone front, 6-7 rooms, hardwood, beamed ceilings; furnace heat; $1,500 cash down, balance to suit. Phone owners, Harrison 1825.

FOR SALE—9 ROOM CHICAGO HOME, WELL built, finished in natural wood; large lot; 2 story garage and fruit trees; worth $3,500; will take $2,600. Address L P 227, Tribune.

FOR SALE—3 FLAT BUILDING, 16 ROOMS; lot 46x125 ft.; rent $460; price $4,750. 3449 Monroe-st., near Western-av. E. EARLY, 1412 W. Randolph-st.

FOR SALE—$4,650 BUYS PROMINENT CORner on Washington-blvd., improved with good 8 room brick dwelling; very easy terms; must sell. Address L S 157, Tribune.

FOR SALE—COTTAGES, $2,650; 2 FLATS, $3,750; easy terms; Lexington-st. and 52d-av. MURRAY WOLBACH, 175 Dearborn-st.

FOR SALE — NO. 1439 AUSTIN-AV.; FRAME IMPROVEMENTS, $2,600. APPLY 539, 225 DEARBORN-ST.

FOR SALE—NO. 1421-1423 ARBOR-PLACE, TWO 2 flat brick buildings; $4,000. Apply 529, 225 Dearborn-st.

FOR SALE—JACKSON-BLVD., 7 AND 8 RMS., pressed brick; furnace; $5,600. 12th-st.; fine store and flat; $5,000. Address E A 486, Tribune.

FOR SALE—404, 406, 408, 410 ARMOUR-ST.; four small brick houses; $4,000. Apply 539, 225 Dearborn-st.

FOR SALE—TO BUILDERS, SCATTERED LOTS near Garfield Park; 30 mtge. plan. Address X 365, Tribune.

FOR SALE—12 ROOM 2 FLATS, W. OHIO-ST. RENT $34. CHEAP FOR CASH. Particulars 606, 107 Dearborn-st.

FOR SALE—NOW IS THE TIME TO BUY: RENT on W. Madison-st., 1407, store and 4 flats. Call immediately. H. A. Osborn, 184 La Salle, R. 534.

FOR SALE—MODERN 10 RM. RESIDENCE, cheap. 1352 S. [illegible]-av., corner 14th-st.

REAL ESTATE—NORTH SIDE.

FOR SALE—OWNER LEAVING CITY, WILL sacrifice elegant 4 flat bldg.; stone front; price $11,750; 25 per cent on your investment. See this at once. JOHN P. ROTH, Exclusive Agent, 4633 N. Clark-st.

FOR SALE—ELEGANT 2 FLAT BLDG.; BEST block, south of Bryn Mawr-av.; 6 room flats; all modern; lot 30x125; price $7,200; bldgs. like this sell for $7,800; I am leaving city and will sell at cost price. Address L O 102, Tribune.

FOR SALE—ATTRACTIVE NEW 6 R. RESIdence, near "L" sta.; h. w. heat; lot 30x125; $500 down. THE EDGEWATER BANK, Real Estate Dept. 5545-47 Evanston-av.

FOR SALE—TREMENDOUS SLAUGHTER—30X 125 ft. lot; fine for 2 or 3 flat bldg.; only 1 blk. from lake, nr. Clark-st. sta. N. W. L. Only $45 ft. Address L T 198, Tribune.

FOR SALE — 3 STORY 3 FLAT BLDG., $4,200. 1015 Greenwood-terrace, n. of Fullerton-av. L exp. sta.; rented $552; 5 rooms and bath in each flat. Owner, 902 Atwood Bldg. Tel. Main 3858.

FOR SALE—NEW 2 FLAT BUILDING, 2038 Irving Park-blvd., near Lincoln-av., $6,500; easy terms. ROY E. KNAUER, 6140 Evanston-av.

FOR SALE—ACRE TRACT FRONTING ON TWO section line streets in Rogers Park; can be subdivided and money doubled on investment. Address L N 282, Tribune.

FOR SALE—HAVE NEW HIGH CLASS 3 FLAT bldg., overlooking lake; 6 rooms each; 38 ft. lot; side entrance; inc. $7,500; rent $2,000; only $14,000. A snap. Address L T 207, Tribune.

FOR SALE—QUICK COMMISSION TO RIGHT broker; n. e. corner Clarendon-av. and Marquette-terrace; 100x125. Want offer. CHARLES W. TRUMBULL, Part Owner. 115 Adams-st. Cent. 4772.

FOR SALE—518 ARLINGTON-PL., NEAR LINcoln Park, nine room brick house, good barn, so. front, cor. alley; a bargain; in good repair; steam heat and electric light. LINN, 103 S. Water-st.

FOR SALE—$12,000 WILL BUY EQUITY IN THE finest 3 apartment building on the North Side; near Lincoln Park; will net 25% on your investment. Address L T 301, Tribune.

FOR SALE—FINE NEW 2 FLAT BRICK; HOT WATER HEAT; oak finish; lot 30x133; rents $34 and $35; price, quick sale, $7,250; $1,000 cash. WILSON AVENUE BANK, 1306 Wilson-av.

FOR SALE—SUPERIOR 10 ROOM BRICK RESIdence; steam heat; lot 40x95; well finished; close to beach, near Wilson Elev. Price, $7,000. Address L T 548, Tribune.

FOR SALE—HAVE CHOICEST VACANT ALLEY lot at north end of Lincoln Pk.; clear; lot 100x135. Price only $15,000; will trade. Address L T 100, Tribune.

FOR SALE—35 OR 70 FEET, GRANVILLE-AV., 50 ft. east of Southport; worth $65; SACRIFICE this week for $50 per foot. B. B. CLOVER & BRO., 100 Washington-st.

FOR SALE—1249 FRANCIS-ST., EDGEWATER, best bargain ever offered in 5 and 6 r. apt. bldg.; new; only $6,500; terms. B. B. CLOVER & BRO., 1140 Granville-av.

FOR SALE — ONLY $400 CASH; A MODERN North Edgewater home, nearly new; electric lights, furnace; large porch; for $3,400; balance to suit. Address L N 347, Tribune.

FOR SALE—A WELL BUILT 6 FLAT BLDG., north of Wilson-av. and east of Sheridan-rd., always rented; mtg. $11,000; worth $20,000; will sell quick for $16,850. Address J H 267, Tribune.

FOR SALE—EDGEWATER—7 ROOM HOUSE; lot 37½x125; three blocks to N. W. L station; $4,300; terms. E. L. SPRINGER, 1135 Bryn Mawr-av. Tel. Edgewater 3348.

FOR SALE—$4,000 GETS MY EQUITY 12 R. brick house, Cleveland-av., near the park; fine for doctor; mort. $7,000; cost over $15,000; RARE CHANCE. Address L K 893, Tribune.

FOR SALE—KENMORE-AV., N. EDGEWATER —10 room residence, hot water, heat; lot 50x150; price $14,000. H. H. HANFORD & CO., 108 Dearborn-st.

FOR SALE—ELEGANT SIX FLAT BUILDING in choicest part of Buena Park at a price which will net you 17 per cent; must be sold at once. Address H X 465, Tribune.

FOR SALE—6 ROOM COTTAGE WITH BRICK basement on 37½ ft. lot; furnace heat; street paved. Inquire at the place, 1655 Edgewater-av., or owner, WM. DELAINE. Price $3,500.

FOR SALE—SHERIDAN-ROAD CORNER, IN Birchwood, 100x150 feet; price $100 per ft. H. W. HARPOLD & CO., 145 La Salle-st. Cent. 40.

FOR SALE—WILL SELL MY HIGH CLASS modern 8 R. stone front residence; $8,500; terms to suit purchaser. Address W 417, Tribune.

FOR SALE—$7,500—MAGNOLIA-AV. FLATS, 37½ ft. lot; 6 and 7 r.; near Edg. "L" sta. J. F. HECHT, 115 Dearborn-st. Cent. 2182.

FOR SALE—MY NEW 7 ROOM BUNGALOW ON Perry, near Wilson-av.; a dandy for $4,800; terms; might trade. Address L O 179, Tribune.

FOR SALE—ONE OF THE BEST BARGAINS on the n. s. 3 flat br. modern, wide lot; rent $660; price $6,200. HESTMAN, 2868 Lincoln-av.

FOR SALE—ADDISON-AV., NEAR WILTON, 50x150, vacant; near L station; worth $2,000; must sell; make offer. Address L O 201, Tribune.

FOR SALE—10 ROOM HOUSE, IN NEW JESUIT parish; steam heat; lot 50x150; owner going west. E. G. ROSENBERG, 1047 WILSON-AV.

FOR SALE — BEAUTIFUL 3 FLAT, STONE front, near Lincoln Park, rental $1,260; must sell at a sacrifice. Address X 380, Tribune.

FOR SALE—ONE 10 APT. AND TWO 2 FLAT bldgs., steam and hot water heat. Inquire 1425 Balmoral-av., 1st floor.

FOR SALE—9 ROOM FRAME HOUSE, STONE basement, modern, in Ravenswood; $5,000; near elevated road. Address T 258, Tribune.

FOR SALE—TWO FLAT BARGAIN; 1213 ROScoe-st., brick, modern; $5,750; 40 ft. lot. F. D. F. SNELLING & CO., 79 Dearborn-st.

FOR SALE—$1,800; QUICK SALE; 2 LOTS, Ravenswood, Wilson Park, Englewood. Address E F 22, Tribune.

FOR SALE—NEW 2 FLAT BRICK, MODERN, stove heat; rent $60; might exchange. LIND & CO., 3170 N. Clark-st. Phone Graceland 2208.

FOR SALE—LOTS, 33½X125; ALL STREET IMprovements, brick bldgs. only; investigate. Johnson & Tyden, Lawrence and N. Central Pk.-ave.

FOR SALE—EXCEPTIONAL 6 APT. BLDG., near Diversey-blvd. and Evanston-av.; cheap to actual buyer. Address W 615, Tribune.

FOR SALE—MODERN RESIDENCE, 2 YEARS old, bargain. Owner, 3383 N. Marshfield-av.

FOR SALE—DESIRABLE HOUSE IN EDGEwater; eight rooms; large lot. 5415 Lakewood-av.

FOR SALE—ELEGANT 3 APARTMENT BUILDING ON PINE GROVE-AV. Handsome detached bldg.; lot 50x140; within block of the lake and Sheridan-rd. and convenient to the elevated and surface cars; costly hardwood finish; hot water heat; built by the owner for his personal use. Price $31,500; $8,500 cash, balance can run 5 years. W. K. YOUNG & BRO., 4001 Sheridan-rd. [MARSH.] Phone 1107 Lake View.

FOR SALE—A REAL BARGAIN— Dearborn-av., bet. Schiller-st. and Burton-pl., 12 room, modern, stone front house; hot water heat, hardwood floors, etc. HIBERNIAN BANK, 129 Monroe-st. Real Estate Dept. Phone Cent. [illegible].

FOR SALE—DO YOU WANT TO BUY 4 STORE brick and frame 11 flat stove heat building, [illegible] front on Townsend-st., between Oak and Locust; mtg. $3,750, due 3½ years; rentals $1,300; price $10,000; no agents; deal with owner. N. J. L. BROWN, Fisher Bldg.

FOR SALE—NONRESIDENT OWNER AUTHORizes us to sell her 7 room Ravenswood residence for $3,900; $500 down, balance like rent; near "L" station; 50 ft. lot; perfect condition; a big bargain. DUNPHY & MIXSCH, Lawrence-av. and N. Robey-st.

FOR SALE—NORTHWEST CORNER OF [illegible] and Cleveland-avs., nine room modern house, all improvements; lot 66x100 ft., with 100 ft. on Belden; 45 ft. on corner vacant. Good chance for builders. One block from Clark-st. Address E 385, Tribune.

FOR SALE—NEW BRICK 2 FLAT BLDG. AT 5535 Southport-av.; lot 34x125; 6 and 6 room flats; hot water heat; up-to-date throughout; both flats occupied; rents $900. For quick sale [illegible]. THE EDGEWATER BANK, Real Estate Dept. 5545-47 Evanston-av.

FOR SALE—A SNAP PURCHASE FOR A WISE buyer—8 flats, corner Sheridan-rd.; rents [illegible]; price $15,000. HENRY E. STRASSHEIM & CO., Edgewater 393. 4060 Evanston-av.

FOR SALE—WANTED, AN OFFER FOR [illegible] ft. on E. Delaware-pl.; also 20x100 ft. on E. Walton-pl.; both having old frame [illegible]; first class location for modern flat bldg. or garage. H. NAPER, 3739 Ward-st. 2d flat.

FOR SALE—ROGERS PARK AND EDGEWATER property. Call at our main office, Ravenswood "L" depot and Bryan-av.; 5c fare; every day; auto to show you around; largest list on North Shore. Tel. Rogers Pk. 128 or 113. GEO. C. MOORE & SON.

FOR SALE—A SNAP. We have 100 feet frontage in one of the best locations, North Side, near lake front; fine for up-to-date high class apartment building. WALTER H. WILSON & CO., 320 The Rookery.

FOR SALE—1252 GRANVILLE-AV.; STRICTLY modern new 2 apt. bldg., 6 and 7 rooms; steam; lot 40x125. Must sell equity, $4,000, for best cash offer, at once. B. B. CLOVER & BRO., 1140 Granville-av.

FOR SALE—TO CLOSE OUT ESTATE, CHEAP, 2 story flat bldg., on Briar-pl., near [illegible]. Address A 348, Tribune.

REAL ESTATE—NORTHWEST SIDE.

FOR SALE—HANDSOME HOMES FOR LITTLE MONEY at West Irving Park; 2 blocks from cars; all street improvements in and paid for.
5 room bungalow on concrete foundation; sideboard; gas fixt.; decorated walls......[illegible]
5 room stucco bungalow on 30 ft. lot; oak trim; fine sideboard; decorated walls......[illegible]
5 room brick cottage; fine basement and attic; 30 ft. south front lot; only......[illegible]
Terms $200 to $500 cash, balance monthly. KOESTER & ZANDER, 69 Dearborn-st. Branch, Milwaukee-av. and Irving Park-blvd.

FOR SALE— BARGAIN IN IRVING PARK HOME. 9 r. house, 1 year old, hot water heat, finished attic, concrete found., steel supports, 2 porches, plastered basement, clothes chute; 50 ft. lot; graded lawn; paved street. An elegant, modern home at only $6,800, being $800 less than cost. Owner must move. [3637.] HAENTZE & WHEELER, 3196 Milwaukee-av.

FOR SALE—HAVE SEVERAL 31 FOOT LOTS IN Irving Park, ¾ block south of Irving Park-blvd. Ripe for 2 flat buildings. Will build to your order. Only $300 cash required, balance in monthly installments. Send for plat. W. J. & C. E. MOORE, 100 Jackson-blvd.

FOR SALE—TWO SNAPS IN IRVING PK. BUSIness prop. $1,400 buys 48 ft. east of Elston-av. $1,700 buys 50 ft. west of Elston-av. KOESTER & ZANDER, 69 Dearborn-st.

FOR SALE—HOME BUYERS SEND POSTAL for our Magazine, the Home Buyer, free by mail. Information of interest and value. Many bargains. HAENTZE & WHEELER, 3196 Milwaukee-av.

FOR SALE—BUILDING LOTS, 30 AND 33 1-3 FT. Pierce-av., between Kedzie and Spaulding; all improvements in and paid for. CHARLES W. TRUMBULL, Owner, 115 Adams-st. Cent. 4772.

FOR SALE—$500 DOWN, $15 MONTHLY, WILL buy 7 room cottage, hot water heat, cement basement, corner lot, 37x155. 3606 N. 42d-av. McNAIR, 1001, 133 La Salle-st.

FOR SALE—8 ROOM HOUSE, NICE GARDEN, convenient to cars and railway; price $2,500; terms if desired. 4058 North Avers-av., 1 block north of Irving Park-blvd.

FOR SALE—DICKINSON'S MODERN HOMES in Irving Park, $1,750 to $4,200; easy terms. 4003 Milwaukee-av., corner Irving Park-blvd.

FOR SALE—OR EXCHANGE—NEW 6 R. COTtage, N. W. Side; lot 32x125; $3,800. Address W 406, Tribune.

FOR SALE — MODERN TWO STORY 2 SIX room flats; attic, basement; rent $396; price $4,700. 3050 Kedzie-av., near Belmont.

FOR SALE—2922 N. WASHTENAW-AV.; SMALL cottage; also vacant lot adjoining; $2,400. Apply 529, 225 Dearborn-st.

FOR SALE—BARGAIN—MODERN TWO FLAT brick building, inside finish oak, hot water heat. Owner, JULIUS GEPPERT, 2615 N. Mozart-st.

FOR SALE—BARGAINS—LOTS 100X125 FT., LEland and N. 56th-avs.; sewer, walks, etc. PAUL STEINBRECHER, Tribune Bldg.

FOR SALE—CHOICE VACANT, 44X125, ON N. Central Park-av., 50 ft. north of Greenwood-terrace, east front. Address X 459, Tribune.

REAL ESTATE—MFG. PROPERTY.

FOR SALE OR LEASE— New Kenwood Manfg. District. Less than carload Belt Line Service. Chicago Rates at shipper's door. Buildings arranged for.

J. H. Van Vlissingen & Co. ESTD. 1879. 1309 First Nat'l. Bank Bldg. Cent. 162.

FOR SALE—MANUFACTURING PROPERTY. The Grand Land Assn. owns 8 miles of frontage on joint right of way of B. & O. Chicago Terminal Belt R. R., and Western Indiana Belt R. R. Tracks on grade; will never be elevated. Sites from 1 to 50 acres. Thirty minutes from loop by Met. L trains every 6 minutes. Cheap electric power. WALTER MILLS, Exclusive Agent, R. 501, 121 La Salle-st.

FOR SALE — OR LEASE — FACTORY AND warehouse sites with railroad and dock facilities. Buildings built on terms to suit tenants. McKINNEY, HODGE & MANZ, 1230 First Nat'l Bank bldg. Phone Rand. [illegible]. Industrial Real Estate Exclusively.

FOR SALE—72,000 SQ. FT.—CORNER DIVIsion-st. and Hawthorne-av.; 371 feet of dock frontage and C., M. & St. P. R. R. Side track. OGDEN, SHELDON & CO., 34 CLARK-ST.

FOR SALE—OR LEASE, BUILDINGS, FLOORS and vacant on switch and dock. CHARLES R. KAPPES, 204 Dearborn-st. Industrial Properties Exclusively.

FOR SALE—BARGAIN — THREE FACTORY sites, West Side, on switch; must be sold. Owner, E. ST. AUBIN, 85 Dearborn-st.

FOR SALE—OR LEASE— Manufacturing sites and dock property. H. H. WALKER & CO., 201 Tacoma Bldg.

FOR SALE—3 STORY BRICK BLDG. ON CAR line near La Salle-av.; rental $900 per year; price $7,800. Oak Savings Bank, Oak and Wells-sts.

FOR SALE— INDUSTRIAL PROPERTY EXCLUSIVELY. S. B. MILLS & CO., 172 WASHINGTON-ST.

REAL ESTATE—SUBURBAN—SOUTH.

FOR SALE— A DETACHED RESIDENCE in JACKSON PARK HIGHLANDS means The Comforts and Delights of an Ideal Suburban Home combined with Every Convenience and Advantage of the City.

SUBSTANTIAL HOUSES AND CHOICE LOTS AT MOST ATTRACTIVE PRICES AND TERMS.

Write for booklet. Take I.C.R.R. to Bryn Mawr Sta. [71st-st.] Local office, one block west of depot.

FRANK I. BENNETT, 100 Washington-st.

FOR SALE — MORGAN PARK — PAYMENTS same as rent; strictly modern 5 room bungalow; furnace, electric light; best location in town; price $2,850; a bargain; act quick. JOHN H. MILLER, 145 La Salle-st.

FOR SALE—CHICAGO LAWN COTTAGES AND fine shaded lots, cement walks, gas, water, etc. See them any time, week days or Sunday; 5c fare, steam or trolley. Send for free booklet. JOHN F. EBERHART & SONS, 3555 63d-st.

REAL ESTATE—SUBURBAN—WEST.

FOR SALE — SACRIFICE—MUST SELL LARGE 10 room house; can be used as 2 flats; large porch; shade trees, shrubs, nice garden, bath, gas, electricity. Apply owner, F. H. FARRELL, [illegible] Park, or 1007 N. Clark-st., Chicago.

FOR SALE—GLEN ELLYN COUNTRY HOMES Association offers the best acre lots proposition within 22 miles of Chicago. Chicago offices, [illegible] First National Bank Bldg.

FOR SALE—WHEATON—$1,500 WILL BUY NEW 6 room cottage, hardwood finish, basement, 2 lots, 2 blocks from depot; $300 down, $10 monthly. W. H. JOHNSON, Central Block, Wheaton.

FOR SALE—¼ ACRE LOTS IN HEART OF MELrose Park, $650 each; $25 cash, balance $10 per mo. I will build to suit; furnish all money. L. SORENSON, 1106 Security Bldg.

FOR SALE—LARGE 7 ROOM HOME ON BRICK basement; sewer, water, shade, fruit; choice lot 50x165; $3,500; 27 minutes C. & N. W.; no saloons. FRED I. GILLICK, Park Ridge.

FOR SALE—2½ ACRES, $700; 5 ACRES, $1,[illegible]; RICH, BLACK SOIL, WITHIN AN HOUR'S RIDE OF THE LOOP. BALLARD, POTTINGER & CO., 204 Dearborn-st. Phone Central [illegible].

FOR SALE — ON THE LAKE — HIGHLAND Park, Ravinia, Winnetka; only a few small pieces of lake frontage left; 100 to 700 feet. E. L. FLOYD, 107 Dearborn-st.

FOR SALE—5 ROOM BUNGALOW AT ELMhurst, $2,500; $300 cash, balance monthly. A. W. SMITH LAND CO., 1333 1st Nat. Bk. Bldg.

FOR SALE—LA GRANGE, 7 ROOM FRAME house; hardwood, gas and electric; near depot and suburban cars. Address A 449, Tribune.

FOR SALE—MAYWOOD ¼ ACRES, $350 UP; $10 cash, $10 month; 2 car lines; 5c fare; send for list. WOOD & CO., 92 La Salle-st. Tel. Main [illegible].

FOR SALE—FRANKLIN PARK REAL ESTATE ADJOINING NEW C., M. & ST. P. YARDS. E. FRANKLIN, RECORD-HERALD BLDG.

FOR SALE—LA GRANGE—8 R. HOUSE; [illegible] ft. lot; all improved; shade and fruit; [illegible]. Address H 500, Tribune.

FOR SALE—LA GRANGE CHOICE HOMES AND building sites. H. W. DIETRICH, 202 La Salle-st.

REAL ESTATE—SUBURBAN—WEST.

ARDMORE
"THE BEAUTIFUL."

The Place to "Own the Earth"

"THEY ALL COME BACK" AND BUY AT "ARDMORE."

It is the best.
Located on a hill
Every lot an acre.
No shacks allowed.
Best of transportation.
Ideal place for children.
Fresh air and sunshine.
Saves many a doctor bill.
45 minutes from the loop.
The home of the bungalow.
New school within a year.
Building line and other restrictions.
New R. R. station being built.
Water works already installed.
Easy terms for the salaried man.
City living expenses cut one-half.
Yearly taxes one dollar per acre.
Highest grade suburb on the line.
Exceptionally low prices for acres.
R. R. station in center of property.
Fare only 11 cents, monthly ticket.
On famous Aurora, Elgin, Chicago R. R.
It's—"ARDMORE"—that's all.

OFFERS the greatest opportunity for the family man to get away from high rents, high prices for living, the smoke and dirt of a fast growing and already overcrowded city that has ever been put on the market.

OUR MODEL ACRE plan, with its cozy home, fruit trees, shrubbery, flowers, garden and chicken house, appeals to every flat dweller in the City of Chicago.

APPEALS to the young man just starting out in life, who is anxious to have a home where he can keep his expense account within reason.

APPEALS to the older man who has learned the folly of being a renter.

APPEALS to the investor who knows a safe and sure place to increase his holdings.

ARDMORE is located on a hill 175 feet higher than Lake Michigan, midway between the villages of Elmhurst and Lombard, the most beautiful of Chicago's western suburbs.

PRICES: ACRES, $600, $700, $750, $800, $850, $900, $1,000.

TERMS, $25 CASH, $10 MONTHLY.

WE GIVE A FREE DEED IN CASE OF DEATH OR REFUND ALL MONEY WITH 6 PER CENT INTEREST.

SEE ARDMORE AT OUR EXPENSE.

Free Excursion
TODAY AND EVERY DAY.
Special Train Every Sunday.

AURORA, ELGIN & CHICAGO RAILROAD.
LEAVING 5TH-AV. TERMINAL......1:30 P. M.
LEAVING MARSHFIELD-AV..........1:35 P. M.
LEAVING 52D-AV.................1:50 P. M.
LEAVING DESPLAINES-AV..........2:00 P. M.

SALESMEN ON ABOVE PLATFORMS SUNDAY WITH FREE TICKETS.

ARDMORE office across from ARDMORE depot. Open daily, 10 a. m. to 5 p. m. and all day Sunday. Call at our Chicago office for free tickets good for any week day.

Send for illustrated booklet on BEAUTIFUL ARDMORE and the MODEL ACRE.

Ballard, Pottinger & Co.
204 DEARBORN-ST.
PHONE CENTRAL 4490.

FOR SALE—ELMHURST.
Several choice 100 foot lots in best residence section, all street improvements in and paid for; terms, $100 cash; will loan money to build. JOHN R. CASE, 115 Dearborn-st.

FOR SALE—WILL SELL AT A BARGAIN OR rent elegantly furnished 10 room home in Glen Ellyn with four acres improved grounds with garage, barn, and outbuildings; all modern improvements; can be seen at any time. MRS. D. B. ROBERTS, Hill-av., Glen Ellyn, Ill.

FOR SALE—RIVERSIDE LOTS, 50X171 TO 100X 200 feet, fully improved with water, sewer and paving, at $10 per foot and upwards. Terms to suit. JOHN A. CHAPMAN, Agent. Suite 1212, 108 La Salle-st. Telephone Main 1776.

REAL ESTATE—SUBURBAN—NORTH.

HIGHLAND PARK

FOR SALE—Will divide the remaining 25 acres of the beautiful property known as the HAMBELTON tract; south end of HIGHLAND PARK, near the new railroad depot north of Glencoe, and the new LAKE SHORE COUNTRY CLUB; surrounded by large ravines, fine grove of trees, within 1,000 feet of Lake Michigan, at most attractive prices. E. P. MAYNARD & CO., 115 Dearborn-st. Rand. 3021.

FOR SALE—OR EXCHANGE—WINNETKA. EXCEPTIONAL BARGAIN.
300 feet of Sheridan-rd. frontage with magnificent view of lake and 300 feet of frontage on the adjoining street; all improvements in and paid for; 4 blocks from railroad depot; surrounded by high class residences; $60 a foot for Sheridan-rd. frontage and $40 a foot for remaining frontage; might exchange for clear city residence. Address L C 301, Tribune.

FOR SALE—"LINCOLNWOOD" IS LOCATED in prettiest part Evanston; lots 50x190; finely wooded; building restrictions, $4,500; all improvements paid; street 100 ft., 30 ft. parkway; street cars two blocks, Northwestern four; exclusive neighborhood; $25,000 of these lots have been sold to some of our best people to build their homes. Price $28. "Nothing finer at any price anywhere." Am on subdivision any afternoon. Two blocks south of Central-st. and McDaniel-av. HORACE E. HENT, Chamber of Commerce Bldg. Main 455.

FOR SALE—"RAVINIA WOODS." WIDE, DEEP LOTS. BEAUTIFUL OLD TREES. SPECIAL PRICE to the first few who will build homes to cost not less than $5,000. McGUIRE & ORR, 101 Washington-st.

FOR SALE—WILMETTE OFFICE IN BANK. 7 room mod., stylish, 3 blk. of depot.....$2,650; 8 r. large liv. room, beam ceil., electric.....4,200; 9 r. cement; nr. new; oak; 3 blk. north.....5,650. WHITESIDE & WENTWORTH, 140 Dearborn-st.

FOR SALE—NORTH SHORE PROPERTIES. Lots, Acres, Houses, Farms, Ravines, Fine Trees; Lake and Skokie views. Wilmette to Lake Bluff. MURRAY & TERRY, 108 Dearborn-st.

FOR SALE—CHOICE DETACHED RESIDENCE, pressed brick on all sides; 8 bedrooms; lot 50x185; 810 Forest-av., so. of Main-st., Evanston, Ill.; price $7,500; will consider part clear vacant. HARDIN & SCHEURMANN, 119 La Salle-st.

FOR SALE—LOTS AND HOMES IN BEAUTIFUL Wilmette at right prices and on easy terms; fine trees, large lots, near lake and convenient to schools, churches, etc. FRUITT & MOORE, Builders, 145 La Salle-st.

FOR SALE—OR EXCHANGE—WINNETKA—Lake Shore and Sheridan-road frontage, 429x 500 feet to lake; 750 ft. Sheridan-rd., east front; fine view of lake, and 1,200 ft. adjoining streets. WM. G. CARLISLE, 40 Dearborn-st. Central 2218.

FOR SALE—WINNETKA LOTS, EAST OF R. R. $13 a ft.; these lots have water, sewer, gas, and cement walks; terms to suit; monthly payments if desired. Send for plat. WILLIAM ZUETELL, 401, 145 La Salle-st.

FOR SALE—OR EX. FOR WINNETKA RESIdence prop. on cash basis, fine business and flat building, $12,000; clear; might consider other north shore. J. D. GREEN, Urbana, Ill.

FOR SALE — ATTRACTIVE HOME IN WINnetka, 200 feet of ground, overlooking Sheridan-rd.; new bldg.; 2 baths; sacrifice price. CHARLES W. TRUMBULL, Owner, 115 Adams-st. C. 4772.

FOR SALE—OR RENT—LAKE FOREST; ATtractive homes; desirable building sites. Bargains in small farms. JOHN GRIFFITH, Lake Forest, Ill.

FOR SALE—BERWYN—BARGAIN—7 room frame dwelling, 50 ft., choice location. $3,600. Easy terms. Owner must sell. APPLETON BROS., Tacoma bldg. and Berwyn.

FOR SALE—BEAUTIFUL MODERN SHERIdan-rd. residence, Evanston; lot 105x500 to Lake Michigan; garage; sacrifice to close an estate. BISSEY & KIRKLEY, 820 1st Nat'l Bank Bldg.

FOR SALE—I OFFER FOR ONE WEEK 40 FT. choice wooded property; $20 per ft.; small payment, bal. easy terms. N. A. ALDRIDGE, Highland Park.

FOR SALE—E. SIDE, WILMETTE, GREENwood and Ashland-avs., for $30 ft. STANLEY E. GAGE, 30 Randolph-st. Phone Cent. 3513.

FOR SALE—WILL BUILD MODERN HOMES for cash or easy monthly payments. C. H. BRETHOLD, 545 Railroad-av., Wilmette.

FOR SALE—KENILWORTH RESIDENCE, BY owner; immediate possession; bargain; terms. Address L O 57, Tribune.

FOR SALE—BARGAINS IN IMPROVED REAL estate and building lots. MASON & SMART, [illegible] 1580 Sherman-av., Evanston.

FOR SALE—WILMETTE—SEVERAL BARgains just now, $3,600 to $12,000. See us before buying. BARKER & ALLEN, Wilmette.

REAL ESTATE—OAK PARK, AUSTIN.

FOR SALE—$1,300 CASH WILL BUY $2,000 equity in $3,800 seven room modern dwelling; must leave city account of health. Owner, 5044 Quincy-st.

FOR SALE—AUSTIN REAL ESTATE; SOME bargains in two story flat buildings, as well as residences and vacant lots. E. HOGENSON & CO., 5913 W. Chicago-av., Austin.

FOR SALE—8 ROOM HOUSE IN FAIR OAKS, Oak Park, east front, fine location; oak finish; price $7,000. VANDERCOOK & SKIDMORE, 108 La Salle-st.

FOR SALE—FOR BARGAINS IN OAK PARK and River Forest see JAS. F. WILLING, 438 North-blvd. Tel. Oak Park 188.

FOR SALE—7 ROOM RESIDENCE ON CUYLER-av., near Chicago-av.; h. water heat; $3,800; bargain. HENRY LESCH, 705 Marquette Bldg.

FOR SALE—OAK PARK HOMES AND LOTS—Send for complete list with illustrations. E. C. WOOD & CO., 59 La Salle, R. 28. Main 5164.

FOR SALE—WASH.-BLVD., COR. TAYLOR-AV. and East End, cor. 51st; brick homes. Open 2 to 5. A. F. STONE & CO. 145 La Salle-st. Cent. 3426.

FOR SALE—OAK PARK HOMES, $3,950 TO $4,800; cash or terms. HENRIKSEN BROS., 131 La Salle-st.

REAL ESTATE—OAK PARK, AUSTIN.

FOR SALE—WIDOW IS FORCED TO SACRIfice her beautiful AUSTIN 7 room residence; two parlors, dining room, kitchen, 3 large bedrooms and bath; oak trim; furnace heat; wide lot; 2 blocks to L station; price for quick sale $4,100; only $800 cash required; owner leaving Chicago and must sell; bring a deposit on this bargain. EDWARDS & HALEY, 52d-av. and Lake-st. Open Sunday.

FOR SALE—IN OAK PARK ARTS AND CRAFTS perfectly equipped home, No. 718 No. Elmwood-av.; 4 bedrooms; large living room and fireplace; all rooms beautifully decorated; light fixtures special designed; lot 50x173; just ready to occupy; $5,000; $500 cash, $30 per mo. GEO. R. HEMINGWAY, 125 Marion-st.

FOR SALE—DO YOU WANT A HOME? LET US show you how others have become owners of GUNDERSON STANDARD HOMES in Oak Park. Some ready or will build to suit you. Garfield Park branch Met. "L" to Gunderson sta. S. T. GUNDERSON & SONS, 510 Cham. of Com. Book of GUNDERSON HOMES mailed free.

FOR SALE—MUST SELL AT YOUR PRICE. 50X 176 west frontage Oak Park-av., middle lot between Washington and Madison; surroundings determined. What am I offered for this bargain? Perfect lot for home builder; shade trees grown. Moved away and must sell. Answer A. H. R., 100 Parkwood-blvd., Schenectady, N. Y.

FOR SALE — THERE ARE HOUSES AND houses, but there are no houses so attractive or so good value as the Hulbert Built-on-Honor Houses at Oak Park. Any buyer seeing them will appreciate how unwise he would have been to have bought without seeing them. Garfield Park branch Metropolitan L to Home-av. station.

FOR SALE— OAK PARK. NEW 2 FLATS ONLY $250 CASH. Balance $25 per month and interest, on corner. 50 x172; 4 and 5 r.; steam heat; just finished; near Fair Oaks. BERT P. BIGGS, owner, 5625 South-blvd., Austin.

FOR SALE—2 GREAT AUSTIN LOT SNAPS. 50x176 Franklin-av., all imp.; $1,550. See Edwards & Haley IN PERSON. 37½x172, Austin-blvd.; all imp.; $1,250. See EDWARDS & HALEY with deposit. 52d-av. and Lake-st. "L" exit.

FOR SALE— HOMES IN AUSTIN AND OAK PARK. ALSO CHOICE VACANT LOTS. F. A. HILL & CO., 5628-40 W. LAKE-ST. PHONE AUSTIN 131.

FOR SALE—STRICTLY MODERN 9 ROOM house; hardwood finish and floors. Lot 57½x150; reduced in price in order to make quick sale. FRANK H. JUNE AGENCY, 306 South-blvd., Oak Park. Priv. Exchange 73.

FOR SALE—GREATEST BARGAIN IN AUSTIN home; 10 rooms; oak and Georgia pine finish; hot water heat; 50x150; fine location; former price $7,000 and $5,500. VANDERCOOK & SKIDMORE, 108 La Salle-st.

FOR SALE—BARGAIN—OAK PARK AND AUSTIN vacant and improved. Send for list. CLARENCE E. SMITH, 5961 South-blvd. Austin 288.

REAL ESTATE—GARY, TOLLESTON.

FOR SALE—168 LOTS, WITH CEMENT SIDEwalks and trees, inside corporate limits of Gary, Indiana, one-quarter mile from street cars. To close out interests will sell at acreage prices and take back big mortgage. Formerly the property of United States Land Co. Real estate agents write for particulars and appointment, as I shall be in Gary in a few days. WALTER C. PIPER, Pres., 406 Penobscot Building, Detroit, Mich.

FOR SALE—WANTED—ACRES OR LOTS AT bargain; may represent good Gary real estate man in Chicago. 420, 189 La Salle-st.

FOR SALE—10 ACRES ON GARY AND HAMmond Electric line, a bargain. R. L. MILLER, 108 La Salle-st.

REAL ESTATE—ACRE PROPERTY.

FOR SALE—WE HAVE FOR SALE SOME OF the best cut over lands in Florida, in tracts of 4,000, 5,000, 10,000, and 19,000 acres; good soil at attractive prices; will grow all crops and produce; admirable for colonization development. We also own large timber tracts. Address ROBERTS & GORE, Clark Bldg., Jacksonville, Fla.

REAL ESTATE—OTHER CITIES.

FOR SALE—OR WILL EXCHANGE FOR A 2 flat bldg. on So. Side—A new 12 room house on corner lot, 40x100, located in Pittsburg's most beautiful suburb [Aspinwall], 2 blocks from park, fine improvements, best R. R. transportation; price $13,500. L. H. W., 5439 Indiana-av., Chicago.

FOR SALE — JAXONVIL, FLA., THE NEW York of the South. Rebuilt by Commercial Democrats and Chicago Ozone. Wide open city. Don't scatter in wild southern feud towns. Lots 20x124, free lake front, $363; $10 down, $5 mo. Our Tell-the-Truth booklet free. Write Half Million Club.

FOR SALE—YAKIMA IN YAKIMA VALLEY, on Yakima river, Northern Pacific and North Coast Rys.; lots $40 up; terms or 5 per cent cash discount. 1116A Amer. Bank Bldg., Seattle, Wash.

FOR SALE—GOING WEST; WILL SELL MY 11 room residence; can rent immediately; yield 8% investment; $8,000, part cash. For particulars address 7 Claremont Park, Boston, Mass.

REAL ESTATE—FARM LANDS.

FOR SALE—PECOS AND TOYAH VALLEY lands. Texas irrigation has once more proven that the only way to farm is to have the soil, climate and water. In the Toyah Valley of Texas you get all of these. Alfalfa is paying a net income of $50.00 an acre this year and now is the time to buy land. The new railroad is finished and people are coming very fast. We have a complete list of these lands and also some descriptive literature and would be glad to have you call at our office or write for information. Regular excursions on first and third Tuesdays of each month. Railroad fare returned if you purchase lands from us. We also have some large tracts of good grass land for sale. GEO. W. BURN & CO., 322 E. 58th-st., Chicago, Ill. Phone Wentworth 190.

DITCHED LAND.

We own and offer for sale in tracts of 40 acres and up 20,000 acres fertile Southeast Missouri bottom land. Five large ditches 30 to 50 feet wide just completed through this tract. See this land before buying elsewhere. Price and terms very easy. Postal card will get you full particulars. STAR RANCH AND LAND CO., Neeleyville, Mo.

FOR SALE—FLORIDA LAND BARGAINS—De Soto Co.—17,000 acres near Gardner, close to R. R. timber and cut over land; $3.75 per acre. 25,000 acres prairie, R. R. through a part; $4. Manatee Co.—On R. R., timber and pairie; $4. Orange Co.—11,000 timber land; no leases; on R. R.; $4.50 per acre. Lake Co.—34,000 acres, near two stations, cut over land; no leases; $4 per acre. FRANK A. HENSHAW, 115 Dearborn-st.

FOR SALE—840 ACRE IRRIGATED FARM ONE mile from Gleichen, Alberta, Canada; 750 acres ready for crop; pasture with running water; modern dwelling house, cost $7,000; large stable, 40 horses, 8 granaries, wind mill; everything first class; price per acre, $47; cash, $15,000, balance in 5 years. Apply to N. J. Nielsen, 3925 Michigan-av., Chicago, Ill.

FOR SALE — BRITISH COLUMBIA FARM lands. I have ten sections of fine farming land on the Pacific slope, close to Fort George and Fort St. James; will sell for $6 per acre in small or large quantities; $2 cash, balance on easy terms. Will be worth $50 an acre when the train reaches here next year. Reply to Room B-33, Morrison Hotel, Chicago.

FOR SALE—EVERGLADE LAND IN PALM Beach country, Florida. $250, payable $10 per month, buys a farm and town lot. Five acres of the land of the Palm Beach Farms Company will give you an income of $2,500 a year. Write for illustrated booklet. BRYANT & GREENWOOD, 1406-10 Republic Building, Chicago.

FOR SALE — THE PROVIDENT LAND CO. wishes to get acquainted with YOU. Let us show you what our 1,200 settlers are doing on 10 acre fruit and truck farms. Still selling at ground floor prices; $40 per acre; easy terms. Write or call today. THE PROVIDENT LAND CO., 234 La Salle-st., Room 801, Chicago, Ill.

FOR SALE—WE WANT YOU TO INVESTIGATE our MARINETTE CO., WIS., FARM LANDS. Clay loam lands, 1 to 5 miles from R. R. and market towns; income from start. $7.50 to $20 acre. Easy terms. R. R. fares allowed to purchasers. Write for our new book of facts. SKIDMORE LAND CO., Box 56 L, Marinette, Wis.

FOR SALE—80 ACRE FINE FARM, IN THE famous La Porte Valley, 45 miles out at Urban station; finely improved and cropped; rarest bargain snap in the country; $4,750; very easy terms. WILLIAMS, MONIGER AND COMPANY, 167 Dearborn-st., Suite 306. Phone Central 6066.

FOR SALE—1,000 ACRE PLANTATION IN Miss. delta, well drained, in high state of cultivation; improvements first class; one mile from R. R. station. This property will be sold quick. C. G. CALLICOTT, Alligator, Miss.

FOR SALE—OUR HIGH ROLLING PRAIRIE wheat farms yield 40 bu. per acre yearly without irrigation. We have ten 160 acre farms for sale at $35 to $50 per acre. See Wm. H. Brown Co., 131 La Salle-st., Chicago, Ill., for maps and facts.

FOR SALE—IRRIGATED FARMS, SAN LUIS Valley; best land; best crops; best climate. For information write STEPHEN D. SEAMAN, 100 Washington-st.

FOR SALE—IN WESTERN MICHIGAN, IMproved farms and cut over lands. See S. S. THORPE, owner, 1627 1st National Bank Bldg., Chicago, Ill.

FOR SALE—200,000 ACRES PRAIRIE, SOME muck, De Soto Co., frontage Okeechobee; wholesale, 5,000 acres up. Kissimmee Prairie Land Co., Stillwater, Minn.

FOR SALE—OR EXCHANGE—300 ACRES GOOD Iowa farm near Davenport on R. I. Ry.; fine place, improved; price reasonable; terms easy. Address E T 17, Tribune.

FOR SALE—PLANTED PECAN ORCHARDS, S. W. Georgia. We cultivate 5 years. Terms reasonable. Investigation solicited. Address L T 543, Tribune.

FOR SALE — WESTERN IRRIGATED FARM lands and "Carey act" entries, improved and unimproved. T. GEO. HISLOP, 539 Stock Exchange Bldg., Chicago.

FOR SALE—FARMS WHERE FARMERS PROSper; best of soil; good transportation. A postal will bring you my illustrated price list. E. S. DOUGLAS, Lawrence, Mich.

FOR SALE—40 ACRES GOOD SOIL NEAR LAKE; apple orchard, house, barn, etc.; $2,500; bargain list. THOS. ROBINSON, 115 Dearborn-st.

FOR SALE—LOWER RIO GRANDE VALLEY irrigated land planted to sugar cane on part crop basis. San Benito Sugar Co., 98 Jackson-blvd.

FOR SALE—I SELL FARMS IN OCEANA, THE best county in the United States; fruit, grain, and stock. Write for list. J. D. S. Hanson, Hart, Mich.

FOR SALE—10 ACRES, NEAR TOWN; NEW house and barn; some fruit; bargain; price $1,250. M. E. CHADWICK, Decatur, Mich.

FOR SALE—FOR LIST OF CHOICE FRUIT AND general farms, tracts of unimproved fruit land, write J. N. COTTON, Hart, Mich., Oceana Co.

FOR SALE—RAILROAD LANDS IN MOBILE and Washington Counties, Ala. $3 to $6 an acre, on 9 years' time. W. B. MILLER, 204 Dearborn-st.

FOR SALE—80 ACRE IMPROVED FARM, CLOSE to station; will be sold reasonable. L. AMUNDSON, City Point, Wood Co., Wis.

HOMESTEAD RELINQUISHMENT FOR SALE—Improved; three miles from thriving town on Great Northern. DR. HAGEN, Hedges, Mont.

FOR SALE—ALBOA, TEXAS, ORCHARDS—Oranges and figs cost little, pay big. Free book. Write L. H. PAYNE, 403A Monadnock, Chicago.

FOR SALE—NORTH DAKOTA FARM—FIRST year at farming discourages me; either sell quick or give away. Address E P 28, Tribune.

FOR SALE—SAN LUIS VALLEY IRRIGATED farms. Best on market. Write for facts. Join excursion. WM. C. VAN GILDER, 115 Dearborn-st.

FOR SALE—FIRST CLASS IMPROVED MONEY making farm; easy terms. Address owner, F. PARR, Plainwell, Mich.

FOR SALE—FARM, FRUIT, AND IRRIGATION newspapers sold at F. O. News Co., 175 Dearborn.

REAL ESTATE—FARM LANDS.

MONTANA

Join the Excursion Party to leave our office 7 p. m., Tuesday, September 20th, going to Judith Basin, "The Heart of Montana," where you can see fields that have this year yielded over 50 bushels of winter wheat an acre. Oats, barley, flax, clover, timothy, alfalfa, all yield equally well. Enormous crops of vegetables too. And all without irrigation.

Spring creeks full of trout, mountains covered with timber and rich in coal and precious metals.

We have over 14,000 acres for sale in small tracts at an average price of $30 an acre and this land will show eight per cent net earnings on a value of $200 an acre. ROUND TRIP RAILWAY FARE ONLY $30. Fare refunded to buyers. Easy terms, long time.

Lots of Illinois farmers there now and more going every week. Three new townsites. Two railroads now and two more on the way. Business openings in a live man's country.

This land we are offering at $30 will be held at $200 an acre before any other farm land in the United States will double in price.

Come with us and we will prove all this. Write or telephone WM. H. BROWN CO., 131 La Salle-st. Main 2415.

FOR SALE—YOUR OPPORTUNITY. The famous Arkansas Valley of eastern Colorado is one of the most fertile in that state. We believe we can interest you further in our proposition. We have 30,000 acres of irrigated land. The water supply is abundant and there has never been a crop failure. You can produce more on 80 acres of irrigated land than on 160 acres of the best corn land. The climate is delightful, the country beautiful. It is not pioneer life, being an old settled country, and there are improved farms on all sides of the land we are offering for sale. The terms of sale are unusually liberal; ten years time at 6%. The crop pays for the land. Write for our paper, "The Land Owner," and a copy of our booklet, "The Man who Made Good," both free. We run excursions over the Santa Fe into Prowers County, Colorado, the first and third Tuesdays of each month. Local agents wanted. PAYNE INVESTMENT COMPANY, Omaha, Nebraska.

FOR SALE—SACRIFICE SALE.
53 ACRE BEAUTIFUL HOME FARM.
Stock and Tools Included.
Only $2,000 cash required: Ideal Poultry, Fruit, and Stock Farm. 100 miles from Chicago, 1¾ miles from big Michigan town, 7 room house, surrounded with large maple trees and near nice little lake. Two wells, ice house, barns, corncribs, etc. Big Poultry House, 90x12. 4 acres splendid apples, full bearing, 25 cherry, 12 peach, quince, sweet chestnuts, grapes, raspberries, dewberries, etc. 4 acres corn. New wagon, buggy, good horse, 4 loads straw, rowboat, stoves, full equipment of farm implements, etc. This is the best value we have offered this season, and worthy immediate investigation. Price $3,850. CORY & CROUCH, 1st National Bank Bldg., CHICAGO.

FOR SALE—EXCURSIONS BY SPECIAL PULLMAN CARS. Only $5 round trip—to center of Michigan's Fruit Belt—Mason, Manistee and Lake Counties—to the SWIGART TRACT; over 1,000 40 acres and many larger and smaller farms of the choicest lands. MY PRICES, $10 to $25 per acre, quality and location considered, can't be matched in Mich. or the U. S. TERMS as low as $10 to $25 down and $5 to $10 per month on 40 acres. Act now before prices go up. Come see this wonderfully developing district. Two new town sites; business and residence lots; resort lots on Crystal Lake; 10 acre farms in fine location. Send for best booklet about Michigan and large map, also improved farm list—all free. MY INSURANCE gives your family the farm free if you die. Excursions leave my Chicago offices 11:30 a. m. Tuesdays, Sept. 20 and Oct. 4, for Wellston; teams and guides free; fares rebated on purchases. G. S. SWIGART, Owner. 1248-49-50 First National Bank Bldg., Chicago.

FLORIDA

Why continue to farm lands that will earn you only a few dollars per acre, or place your money in a savings bank, where it will earn only 3 or 4%? Florida lands will net you a profit of from $300 to $1,000 per acre. One farmer in South Tampa derived a net profit of $840 per acre from crop this year; three crops can be grown. South Tampa land is sold under a positive guarantee of satisfaction on inspection, or money refunded, and an increase of 25% over present selling price before paid for on the regular terms. Write today for our free literature. TAMPA BAY LAND CO., 1st National Bank Bldg., Chicago, Ill.

FOR SALE—4,700 ACRES FINE CUT OVER land—$10 per acre—will make splendid farm and dairy land—level—good soil—beautifully watered by streams and lakes—good wagon road across it—railroads along each side—10 miles to Rhinelander, Wisconsin—mortgage $6,200—due 2 years—will sell on easy terms or exchange for Chicago, Minneapolis, St. Paul, or Pacific Coast property. Address owner, CHAS. O. ELWOOD, 750 Margaret-st., St. Paul, Minnesota.

FOR SALE—CORN BELT FARMS IN ILLINOIS AND INDIANA, IMPROVED AND UNIMPROVED tracts from 40 ACRES TO A SECTION, $40 to $200 per acre. Suitable for homes or investment; all good, rich soil; near good towns and desirable neighbors; only one or two hours' ride from Chicago. Write or call for prices, terms, etc. All bargains. BURTON D. HURD CO., 1515 Marquette Bldg. J. E. HARTENBOWER, Manager.

FOR SALE—193 ACRE FARM ON WISCONSIN river; mostly rich bottom land; hillside, barn, room for 60 horses and cattle; 4 horses, 12 cattle, sow and 10 pigs; all necessary implements; growing crop of corn and potatoes; price $11,000; easy terms; might take good income property in part payment; also some smaller farms nearby. A. O. LEWIS, 2150 Milwaukee-av.

FOR SALE—GULF COAST LANDS IN LARGE and small tracts to suit; in rain belt; no irrigation required; general farming, vegetables and fruit; being settled and developed by best class of Northern people. Low rate excursion Sept. 20. Write or call for particulars. BURTON D. HURD CO., 1515 Marquette Bldg. J. E. HARTENBOWER, Manager.

FOR SALE— GET A HOME IN NEW MEXICO, "Heart of the Well Country." Start with the new state. Investigate profits to be made from irrigated land, dry farming land, homestead land. Write for free book C. We sell no land. State Immigration Board, Albuquerque, N. M.

FOR SALE—I SELL FRUIT, GRAIN, STOCK and POULTRY FARMS in and around the vicinity of Bangor, Mich. THE ORIGINAL FRUIT BELT, on straight commission paid by the seller; I have six different lists graded on size of farm; if you want a farm, write me the size desired and list will be sent you. L. J. LEWIS, Bangor, Mich.

FOR SALE—250 ACRES CHOICE FRUIT AND alfalfa land in "Famous Council Valley, Idaho." Price $20,000. Terms, $10,000 cash, bal. suit purchaser at 7%. 20 miles of outside range on three sides of place. Address T. V. DAVIS, Pasco, Wash.

FOR SALE—LET US LOCATE YOU IN FLORIDA. For detailed information regarding farm lands, small tracts or large plantations, groves, and city property in any part of the state, write us and we are confident we can supply your wants. S. S. Sandford Realty Co., Jasper, Fla.

FOR SALE—HIGHLY IMPROVED FARM LANDS in central Minnesota; soil equal to Illinois or Iowa. For prices write HOGAN BROS., Rooms 541 and 542 Lumber Exchange Building, Minneapolis, Minn.

FOR SALE—BEST CUT OVER LANDS IN Northern Minnesota and Wisconsin, $2.75 per acre and up. Farm, timber, and iron lands. JOHN Q. A. CROSBY, 305 Palladio Bldg., Duluth, Minn.

FOR SALE—40 ACRE FARM SOUTH HAVEN district; well cultivated, good 7 roomed house; easy transportation. Price, $2,800. Address L T 549, Tribune.

FOR SALE—FOR MUCK LANDS SEE US. WE control practically all the available muck in Upper Everglades, Florida. Florida Everglades Reclaimed Land Co., First National Bank Bldg.

FOR SALE—OR EXCHANGE—160 ACRES, INdiana; buildings, orchard, stock, tools, etc.; price $12,000. De Coudres Bros., 105 Washington-st.

REAL ESTATE—FRUIT LANDS.

FOR SALE—YOU CAN'T BECOME A FARMER OVER NIGHT. Do not give up the line of work in which you are experienced. Join us in developing our already paying Fruit and Nut Plantation in Southwest Alabama. Let our experienced men work for you as they do for us. Join our excursion on Sept. 20. Write or call for illustrated booklet today. THE PINEHURST FRUIT AND NUT PLANTATION, INC., 706-709 MARQUETTE BLDG., CHICAGO. John H. Soldwedel, Fiscal Agent. Bank references.

FOR SALE—OREGON—SUBURBAN ORCHARD tracts in the famous Rogue River Valley, adjoining the beautiful city of Ashland; best of soil; delightful climate. A proved fruit district, with conditions such as you expect. GEO. A. GRAVES, 815, 135 Adams-st.

FOR SALE—OREGON ORCHARDS— $1,500 PER YEAR INCOME. An investment of $5 per month with us will give you an annual income of $1,500. We have the largest orchard in the West. Write today for information. R. M. EVERHARD, 110 Natl. Bank Bldg., Medford, Ore.

FOR SALE—FAMOUS OZARK ORCHARDS OF Benton county, Arkansas; full bearing; in tracts of 10 and 20 acres; greatest orchard offering on the market. Write at once for prospectus giving full particulars, or call at office. J. V. FLEMING, Commercial National Bank Bldg., Chicago, Ill.

FOR SALE—YAKIMA-ELLENSBURG APPLE ORCHARDS, planted and cared for until producing period; easy terms; select now. HARVEY BROS., 612 Rector Bldg., Chicago.

FOR SALE—WRITE FOR FREE BOOK ABOUT Florida grape fruit lands. North Tampa Land Co., Cont'l Nat. Bank Bldg., Dept. C. T., Chicago.

FOR SALE—SEND FOR FREE BOOK. Trip through the Spokane Valley. F. C. MINTIE, 115 Adams-st., Chicago.

REAL ESTATE—MISCELLANEOUS.

FOR SALE—WE BUY AND SELL AND EXchange merchandise, city property, farms and unimproved land everywhere. KREH & CO., 263 La Salle-st.

REAL ESTATE—COUNTRY.

FOR SALE—McALLISTER HALL, KENTFIELD, Marian Co., Cal. Beautiful home with 5 acres of ground. House 155 feet in length and 70 feet in width. Constructed of redwood, with solid concrete foundation, architecture Gothic. Could be used as an exclusive hotel with accommodations for 80 people, high class boys' or girls' academy, or sanitarium. Good, live management can make any of these enterprises pay. Price $60,000. Catalogue and photos free on request. It is one of the most pleasant and picturesque homes in California. H. O. STONE & CO., 128 Monroe-st.

REAL ESTATE—COAL AND TIMBER.

FOR SALE— 30,000 ACRES. White and red oak timber, Reynolds Co., Mo. Good car, wagon, furniture, and tie timber; close to railroad. Will be sold in tracts of 5,000 acres and up, at big sacrifice. Write. FRANK L. BILLS & CO., 125 Monroe-st., Chicago.

FOR SALE—OR EXCHANGE—500 ACRES COAL land near Chicago, on R. I. Ry., 2 strong veins, adjoining mines in operation since 1874; cheap and easy terms. Address Owner, E T 16, Tribune.

REAL ESTATE WANTED.

WANTED—DON'T FIND YET WHAT I WANT. Will buy from owner modern residence, 12 rooms, $20,000 to $25,000, or may consider house that can be remodeled; want 50 feet or more ground; prefer Buena or Sheridan Park or Edgewater. Address L T 186, Tribune.

WANTED—NEWLY BUILT BUILDING OR REmodeled to suit for veterinary college and hospital, between Lake-st., Jackson-blvd., Canal, and Ann-sts. Address J E 301, Tribune.

WANTED—WILL PAY CASH FOR PROPERTY you are to lose by foreclosure; no delay; send details. Address H A 321, Tribune.

WANTED—NORTH SIDE; WILL INVEST $3,000 in equity in building suitable for rooming house. Address L O 184, Tribune.

WANTED—TO BUY STORE AND FLAT ON good business street; will pay up to $6,000; must act quick. Address L N 82, Tribune.

WANTED—A HOUSE WHERE STORE FRONT can be put in; Indiana-av., north of 31st-st. Address L P 189, Tribune.

WANTED—BARGAIN, 2 FLAT BRICK BET. 63rd and 69th, Ashland, and Halsted. Address A 378, Tribune.

WANTED—FROM OWNER 2 FLAT BUILDING north of Foster-av. and east of Clark-st.; give full particulars. Address X 446, Tribune.

WANTED—THE BEST EQUITY $4,000 CASH will buy. Write "V," Saratoga Hotel, City.

By Brokers.

TO SOUTH SIDE PROPERTY OWNERS: IF you really want to sell your real estate and will take cash for its market value, we can sell for you. We have a real buyer with money who means business. Send us the information and we will get you an offer in three days' time. SOUTHARD & TRAINER, 3905 Cottage Grove-av.

WANTED — WE DON'T WANT WHAT YOU don't want, but we have people who do. List your don't wants [Chicago real estate] with us, and we will see that the "do wants" get them. JOHN P. FOERSTER & CO., 151 La Salle-st.

WANTED—INCOME PROPERTY EAST OF Western-av., south of Chicago-av., north of Grand-av. Have cash buyer. PEABODY, HOUGHTELING & CO., 181 La Salle-st.

WANTED—WE WILL SELL OR EXCHANGE your flats, residences, vacant, timber land, acreage, or farm, and offer you deal inside 30 days. GRAYDON & HUNT, 928 First Nat'l Bank Bldg.

WANTED—N. S. APTS. OR STORES FOR LOT 130x150 ft., near Wilson "L," clear. Will add cash. REGELIN, JENSON & CO., 4603 Evanston-av.

WANTED—TO BUY FOR SPOT CASH—EQUIties in improved city property, large or small; will make quick deal. WILLIS & FRANKENSTEIN, 115 Dearborn-st.

WANTED—TO INVEST $10,000 TO $20,000 IN first class income property located on the West Side; give location, income, and price. Address L T 545, Tribune.

WANTED—30 TO 50 FT. VACANT OR IMproved, within 4 to 6 blocks of new Northwestern station, West Side, for cash customer. MURDOCK, JAMES & CO., 125 Monroe-st.

WANTED—FROM REAL ESTATE AGENTS—Apartment building to exchange for clear vacant. Address L T 92, Tribune.

WANTED—ENGLEWOOD HOUSES AND FLAT bldgs. Must be bargains. FLETCHER & CO., 450 W. 63d-st.

WANTED—FROM OWNER, 6 FLAT BUILDING; good location, South Side; quick cash deal for bargain. Address S 384, Tribune.

WANTED — IN EDGEWATER — RESIDENCES and 2 flat buildings for cash customers. A. E. WESTMAN, 107 Washington-st.

WANTED—STOVE HEAT INCOME PROPERTY, North Side, for cash. W. F. HANLON, 1107 Schiller Bldg.

WANTED—WE ARE THE QUICKEST CASH buyers of vacant or improved business property. S. Schallman & Co., 1204 Chamber of Commerce.

WANTED — BUSINESS IMPROVED; HAVE cash buyers for bargains. G. A. BUHL & CO., Bank Floor, 167 Washington-st.

WANTED—MODERN FLAT BLDG., S. S.; WILL assume and give clear stove heat stores and flats worth $20,000. Address T S 311, Tribune.

WANTED—WE PAY CASH FOR IMPROVED South Side bargains and close deals promptly. W. H. BOWERS & CO., 4-6 E. 31st-st., cor. State.

REAL ESTATE TO EXCHANGE.

SEVERAL CLEAR PROPERTIES FOR LARGER IMPROVED BUSINESS PROPERTIES. Will add cash and assume on deals from $100,000 to $300,000.

E. ORRIS HART & CO.,
114 DEARBORN-ST.

FOR EXCHANGE—PRICE $67,500. HIGH GRADE 18 APARTMENT BUILDING near 67th-st. station Rock Island R. R. and short walk to "L" station. Income $8,040 a year. Large lot. Mtg. $36,000 at 5½%. Owner might consider vacant or residence in part payment. HENRY G. WELLS & CO., 115 Dearborn-st.

SPLENDID BUSINESS PROPERTY; ELEvated, surface, and steam transportation; almost new; annual rental $6,000; mortgage $20,000; I want good vacant or clear improved property; might consider clear farm. Address L T 546, Tribune.

HAVE STONE FRONT DETACHED NEWPORT-av. 3 flat, e. of Clark-st., to trade for 6 flat; will assume $10,000 to $12,000. What have you? Address L T 219, Tribune.

TO EXCHANGE—FINE BUSINESS TRANSFER corner; stove heat; on Halsted-st.; close to down town business section; value $25,000; will take good vacant and cash and mtg. back up to $10,000; will make quick deal. E. ORRIS HART & CO., 114 Dearborn-st.

HIGH GRADE FLAT BLDG., 1 YEAR OLD; INcome about $4,000 per year; incumbrance $17,000; want clear vacant or improved for this $14,000 equity; will divide commission with brokers. MURDOCK, JAMES & CO., 125 La Salle-st.

TO EXCHANGE—WE ARE HEADQUARTERS for exchanges of all kinds. What have you, and what do you want to trade it for? Give us full particulars in first letter. THIES, 3517 Reta-st., Chicago, Ill.

FOR EXCHANGE—WELL LOCATED SOUTH SIDE 30-FLAT BLDG.; RENTS $12,750; PRICE $115,000; WANT VACANT, IMPROVED OR FARM FOR $35,000 EQUITY. C. H. MULLIKEN, 109 DEARBORN-ST.

FOR EXCHANGE—SOUTH SIDE FOUR STORY brick building, containing 12 stores and 161 apartments; rental $41,380; will take $200,000 in trade, balance mortgage. Can make quick deal. JOHN F. WALLACH & CO., 75 Washington-st.

NEW YORK CITY—WHAT HAVE YOU TO exchange in New York City or vicinity for eight room residence, No. 4430 Perry-st., Ravenswood? Address ELWES, 958 Anderson-av., New York City.

FOR EXCHANGE— Clear brick flat building, stove heat, South Side; income $722 per year; price $7,000; want North Side stove heated brick 4 to 6 flats. COOPER & BURHANS, 115 Dearborn-st.

EXCHANGE — WANT GOOD CLEAR FARM near Chicago for my fine modern residence [lot 50x150] near Lake Shore-drive, n. of Diversey-blvd., value $40,000. Address K O 158, Tribune.

TO EXCHANGE—CLEAR LAND, FARMS, AND lots, well located, and cash for equities in improved property—quick deal. Address L E 85, Tribune.

EXCHANGE $5,500 EQUITY IN BEAUTIFUL Michigan farm, 82 acres; mortgage $2,500. Want clear Chicago or suburban residence. Will assume. Address L P 277, Tribune.

TO EXCHANGE—3 NEW BRICK 2 FLATS, MODern; rental, $408; mtg., $3,000. 2815-21-23 Cyburn-av. HARDIN & SCHEURMANN, 119 La Salle-st.

WANTED — WILL GIVE FINELY LOCATED property, Sheridan-road and lake, for modern residence, South or North Side. Address L O 178, Tribune.

WANTED — REAL ESTATE EVERYWHERE. We can get you what you want in exchange for your property, no matter where located. Send all details. J. C. DOYLE & CO., 85 Dearborn-st.

FOR EXCHANGE—AN ELEGANT COR. CENtral and Frink, Austin; 130x177; 1 blk. to L; best possible location. Will trade for good equity 6 flat. PRAY & SON, 426 N. Park-av.

CHOICE BUSINESS PROPERTY; 3 STORY stores; rent $3,000; mortgage $9,500; I want good vacant or clear 3 flat or residence in good location. Address L T 547, Tribune.

FOR SALE—OR EXCHANGE—HIGH CLASS 8 apt. building on East End-av.; 8 rooms; lot 62 feet; rental $6,900; incumb. $21,000. [B.] COCHRAN & McCLUER, 107 Dearborn-st.

FOR EXCHANGE—MICHIGAN-AV. 12 FLAT building; rents $5,340; mortgage $25,000. What have you to offer? L. MOBITZ, 3918 N. Seeley-av.

I HAVE EIGHT ROOM BRICK, CLEAR; want Englewood 2 flat; will assume or pay cash. Address K N 270, Tribune.

WANTED—MODERN RESIDENCE ALONG North Shore for equity in fine 4 apt. bldg.; stove heat. Address K D 554, Tribune.

WANTED—HAVE $50,000 IN BONDS AND SOME cash; want 2 or 6 flats; might consider North Side vacant. Address B 228, Tribune.

TO EXCHANGE—LAKE VIEW CLEAR 2 FLAT; rents $1,360; want six flat, north of Montrose; will assume. Address K D 534, Tribune.

TO EXCHANGE—FINEST GRAND-BLVD. SIX flat bldg.; rental, $4,000; want business improved or vacant up to $80,000. Address L P 263, Tribune.

WANT 3 OR 6 FLAT FOR TWO IRVING PARK house equities, a clear corner, and cash. SIMMONS BROS., 100 Washington-st.

TO EXCHANGE—4 ROOM COTTAGE IN KANsas City, Mo., for Chicago cottage. FLETCHER & CO., 450 W. 63d-st.

TRADE $2,500 CLEAR INSIDE CITY VACANT and $500 cash for equity in S. stove heated store or flat bldg. Address L K 99, Tribune.

TO EXCHANGE—10 R. FRAME RESIDENCE, 4 lots, 2 story store bldg., county seat, population 1,800, N. W. Missouri. Address T 125, Tribune.

BARGAIN—GOOD WISCONSIN FARM, STOCK and tools; will exchange. J. PICKLIN, 99 Randolph-st.

EXCHANGE—$5,000 EQUITY NEW FLATS; rents, $4,800; mtg., $15,000; cash and clear property or southern farm. Address A 362, Tribune.

WANTED—BRICK RESIDENCE, EAST OF State-st., in exchange for equity modern 6 flats, near Wash. Park. Address T S 307, Tribune.

800 ACRE CORN AND STOCK FARM, NEBRASka, exchange. J. PICKLIN, 99 Randolph-st.

EXCHANGE EQUITY, MOD. NEW TWO FLAT. Want vacant and cash. Address B 312, Tribune.

REAL ESTATE TO EXCHANGE.

FOR EXCHANGE

$45,000 for a handsome stone front apartment near Lincoln Park. Lot 100x100. Will consider old style residence or smaller flat property and give you as good a deal as you'll find in this city.

$30,000 clear summer resort hotel and 300 acres of land in Michigan. Hotel does a good business every summer. The land can be subdivided into small acre tracts and sold for five times what it cost you. Here's a rare chance for some one looking for a proposition of this kind.

OLIVER L. WATSON,
160 Washington-st.

FOR EXCHANGE—ONE OF THE BEST CORN, wheat and grass farms to be found in the Wabash Valley consisting of 2,130 acres. There is 1,500 acres of growing corn that will make from 50 to 80 bushels to the acre. The wheat crop sold last year for $12,000. Oats made 60 to 70 bushels per acre. The owner wants to retire and will trade this farm clear for clear Chicago improved; price $85 per acre. There is nothing like this offered and any one desiring a farm of this kind can make the best deal of their lives as it is in the midst of the oil fields of Illinois and Indiana. The Standard Oil company is now drilling a well on this farm. For particulars apply to OLIVER L. WATSON, 160 Washington-st.

FOR EXCHANGE—INCOME PROPERTY. 30 SEPARATE BUILDINGS. Stores, Flats, and Apartments Bldgs. A number of very choice corners. If you have a farm or large tract of unimproved land, or old improved city property, we can show you a very desirable trade. Can handle deals involving amounts from $10,000 to $400,000. Send us particulars of your property. FRED'K H. BARTLETT & CO., 100 Washington-st.

FOR EXCHANGE— 720 ACRES FINE CORN LAND IN MISSOURI; PRICE $65 PER ACRE, WORTH $100. THIS IS A RARE CHANCE FOR SOME ONE LOOKING FOR A BIG FARM. WILL TAKE HOTEL PROPERTY OR ANY KIND OF REAL ESTATE. OLIVER L. WATSON, 160 WASHINGTON-ST.

BARGAIN—GOOD WIS. FARM, STOCK AND tools; will exchange. J. M. GAGE, Babcock, Wis.

REAL ESTATE LOANS.

FOR SALE—

6%—First Mortgages—6%

Well secured by South Side income property and titles are GUARANTEED by THE CHICAGO TITLE AND TRUST CO., Capital $6,000,000.

Amount.	Time.	Amount.	Time.
$1,000	5 years	$2,500	5 years
1,200	5 years	3,000	5 years
1,500	5 years	4,000	5 years
2,000	5 years	5,000	5 years

FULL PARTICULARS ON REQUEST.

FRED'K H. BARTLETT & CO., 88-100 Washington-st.

MONEY TO LEND on real estate at current rates.
BUILDING LOANS made to responsible parties.

HIBERNIAN BANK
122 MONROE-ST.

5 PER CENT AND 5½ PER CENT MONEY TO LOAN ON IMPROVED CHICAGO REAL ESTATE. BUILDING LOANS MADE. PREPAYMENT PRIVILEGES. G. H. CONEY & CO. Tel. Central 6325. 181 La Salle-st.

MONEY TO LOAN. Especially low rates where the improvements are new or comparatively new. BUILDING LOANS. WM. C. HEINEMANN & CO. BANK FLOOR. 92 LA SALLE-ST.

LARGE FUND TO LOAN—WILL DIVIDE INTO amounts as small as $5,000; low rates where security and location are ESPECIALLY ATTRACTIVE; quick action; I pass on security. HENRY A. KNOTT, Room 1402 Ashland Block.

QUINLAN & TYSON, 108 Dearborn-st. and 631 Davis-st., Evanston. Money to loan on Chicago and North Shore improved real estate; lowest rates. Building loans made. Choice mortgages for sale. Send for list.

JOHN F. MARSH & COMPANY, BANKERS, 1020 TRIBUNE BUILDING. Represent large estates and loan funds for several corporations and many individuals. BUILDING LOANS A SPECIALTY.

MAKE YOUR VACANT PRODUCE AN INCOME. We will lend you money, furnish plans, and finance the construction of any kind of building; no delays. JOHNSON & EWING, 2326 W. Madison-st.

MONEY TO LOAN ON CHICAGO REAL ESTATE at 5 and 5½ per cent. Building loans a specialty. Quick service. Small loans desired. J. H. McCORTNEY, 519 Chamber of Commerce, Washington and La Salle-st. Main 1010.

FIRST MORTGAGES AND MONEY TO LOAN on improved North Side real estate. We also handle real estate in all its branches. N. F. PRUSSING & CO. 1516 Belmont-av. 105 La Salle-st.

WILL MAKE BUILDING LOAN AT 5½% PER cent up to full cost of building; can arrange prepayments from rentals. Address X 328, Tribune.

SECOND MORTGAGE LOANS—½ REGULAR RATES; $200 to $200,000, for taxes, interest, buying property, or other purposes. HENRY & CO., 112 Clark-st., Room 504, near Washington.

MONEY LOANED ON CHICAGO REAL ESTATE; mortgages for sale, $1,600 to $25,000. American Bond & Mortgage Co., Bank Flr., 167 and 169 Jackson-blvd., near La Salle-st. Phone Wabash 2839.

NO COMMISSION — NO DELAY — LOANS ON real estate in Chicago and suburbs, improved and vacant; also building loans. 20 phones, all Randolph 300. H. O. STONE & CO., 128 Monroe-st.

MONEY LOANED WITHOUT COMMISSION AT LOWEST INTEREST RATES ON IMPROVED REAL ESTATE. R. PRINDIVILLE, R. 517, Chi. Stock Exchange.

WANTED—$5,000 BY OWNER, ON 1,200 FT. OF north shore vacant, east of Sheridan-rd., worth at present $30,000; property advancing rapidly in value. Address B 271, Tribune.

WANTED—$5,000 OR $10,000 2D MORTGAGES on North Shore 50 acres improved; fine villa, etc.; deep ravines; 80 ft. bluff; value $75,600; first mortgage only $10,000. Address B 216, Tribune.

SECOND MORTGAGE LOANS on Chicago real estate; reasonable rates. CHICAGO REALTY AND MORTGAGE CO., ROOM 440, 195 S. CLARK-ST. [Not Inc.]

GREENEBAUM SONS, BANKERS, COR. CLARK AND RANDOLPH-STS. LOANS MADE ON CHICAGO REAL ESTATE LOWEST RATES.

SECOND MORTGAGE LOANS, $100 TO $2,000. Money next day after you apply; pay back any way to suit you; lowest rates; no foreclosures. 184 La Salle, R. 311 [Main 467]. W. P. ROWERS.

FOR SALE — MODERN STONE FRONT, 11 room residence; Washington-blvd., near Wood-st.; 7 bedrooms; hot water heat; A1 order. [B.] COCHRAN & McCLUER, 107 Dearborn-st.

MONEY TO LOAN— ON CHICAGO & SUBURBAN REAL ESTATE. OGDEN, SHELDON & CO., 34 CLARK-ST.

EDGAR M. SNOW & CO., 100 WASHINGTON-ST. have funds to loan in small amounts at lowest rates on improved Chicago real estate.

MONEY TO LOAN ON CHICAGO IMPROVED real estate; lowest rates; prompt action. REYNOLDS & ROSE, 1026 Tribune Building.

FOR SALE—WELL LOCATED 6% 1ST MTGES. $1,000 to $5,000, with guaranteed titles secured on city improved. Address K O 123, Tribune.

MONEY TO LOAN ON CHICAGO PROPERTY IN sums of $500 and up at current rates. HENRY LESCH, 705 Marquette Bldg.

LOANS ON REAL PROPERTY AT BEST TERMS and rates. WILLIAM A. BOND & CO., 115 Dearborn-st.

JOHN E. COLNON & CO., 99 WASHINGTON-st. Loans on real estate; best terms; no delay; we pass on security. Building loans a specialty.

SECOND MORTGAGE LOANS MADE PROMPTly at lowest rates; easy terms; no commission if security is good. R. 30, 97 Randolph-st.

MONEY TO LOAN ON REAL ESTATE AT VERY lowest rates. MEAD & COE, 100 Washington-st.

MONEY TO LOAN ON CITY REAL ESTATE; building loans specialty, prepayment privileges. G. H. SCHNEIDER & CO., 145 La Salle-st.

MONEY TO LOAN AT CURRENT RATES. E. G. PAULING, 138 La Salle-st.

MONEY TO LOAN ON IMPROVED REAL ESTATE at current rates of interest. WM. D. KERFOOT & CO., 85 Washington-st.

MONEY TO LOAN, LARGE OR SMALL amounts; we pass on security. E. N. WEART & CO., 115 Dearborn-st.

MONEY FURNISHED QUICKLY FOR GOOD real estate improvements. MADDEN BROS., 204 Dearborn-st.

TO LOAN—$2,000 TO $10,000, CURRENT RATES on IMPROVED REAL ESTATE. GEO. G. NEWBURY & CO., 149 Dearborn-st.

$500, $700, $1,000, $5,000, $10,000, AND OTHER amounts to loan on real estate. Building loans. B. R. DE YOUNG & CO., R. 48, 107 Dearborn-st.

MONEY TO LOAN ON CITY PROPERTY—LOWest rates; no delays; building loans solicited. JAMES ADAMS & CO., 100 Washington-st.

MONEY TO LOAN AT LOWEST RATES ON IMproved Chicago real estate security. JOHN B. KNIGHT & CO., 99 Washington-st.

QUICK CASH TO OWNERS, WITH OR WITHout 2d mortgage. WEST & CO., 122 Monroe-st.

WANTED—LOAN OF $1,000 ON NEW COTTAGE; no commission. Address A 276, Tribune.

$500 TO $10,000 TO LOAN ON WEST SIDE REAL estate; money waiting. Building loans. J. A. WENDELL & CO., Wendell Bank Building.

STOCKS AND BONDS.

FOR SALE—TIMBER LANDS AND MENZ PROFIT SHARING—DEED PROTECTED—TIMBER GOLD BONDS. Address A. H. Greene, Milwaukee.

FOR SALE—GILT EDGE STOCK, PAYING 10%. Address K J 341, Tribune.

WANTED—TO BUY A. D. S. STOCK. BERKEley Pharmacy, 63d and Berkeley-av.

FOR SALE—PRIVATE PARTY IS OBLIGED TO sell bonds. Address W 312, Tribune.

ACCIDENT AND LIFE INSURANCE.

ARCANIAN ACCIDENT ASSN., 59 DEARBORN-st., Chicago, insures against all accidents; death, $5,000; weekly, $25; annual cost, $9; life, health, and accident policy, $15. Agents wanted.

HOUSEHOLD GOODS.

POSITIVE SACRIFICE OF ENTIRE CONTENTS of one of Chicago's most beautiful furnished residences. Everything must be sold at once at any price. Will sell separately any article of this 16 room mansion. There are several antique oriental rugs, some new ones, Kirmanshah, 9x11, worth $400, for $100; Baruk, Khiva, Beluchistans, etc. Five original oil paintings, elegant concert grand piano, entire contents of music room in Louis XVI style, library in mahogany, dining room in German oak, entire outfit of our cozy "Muenchner Bierstube" billiard room, ballroom, reception room furniture. Massive brass beds, with elegant box springs and hair mattresses, chiffoniers, dressers in circassian walnut and mahogany, mirrors, pictures, bronzes, electric portable lamps, vases, imported bric-a-brac, beautiful parlor and library furniture, 9x12 rugs used since April, portieres, lace curtains, Austrian dishes, desk, fireside chairs, turkish rocker, couch, solid mahogany divan, clock, XIV. century silk battenberg lace spreads and many other things. Everything is high grade, new and beautiful, but will positively accept any fair offer for any article. Private residence, 4404 Grand-blvd. Indiana and 44d-st. cars to Grand-blvd.

WILL SELL AT A GREAT SACRIFICE THE ENtire furnishings of our beautiful furnished private residence, 14 rooms of costly furniture, massive parlor furniture, library furniture, dining room furniture, buffet, 5 elegant brass beds, 5 dressers, 4 chiffoniers, odd chairs and rockers, leather couch, bed davenport, 16 elegant rugs all sizes, portieres, lace curtains, oil paintings, mirrors, hand carved mahogany table, bric-a-brac, dishes, cut glass, electric lamps, desk, bedding, icebox, cooking utensils, sewing machine, mahogany piano, and many other household necessities. Everything we have is modern and best money could buy and has been used less than one year. All must positively be sold this week at some price. Will sell separate pieces. Any reasonable offer will be accepted on any article. If convenient call today. 1250 Dearborn-av. Half block north of Division-st.

FOR SALE—AT A GREAT SACRIFICE—HOUSEhold furniture and furnishings of a beautifully appointed home; brass beds, box springs, and mattresses, colonial and other dressers in mahogany and bird's eye, elegant parlor and library pieces in Spanish leather, davenport and large leather rockers, 54 inch dining table, chairs and buffets to match; 15 oriental and domestic rugs; standard make piano, good as new; stool, music cabinet, and bench; all for $150 cash; oil paintings, draperies, etc. Call at once, 2321 Michigan-av.

PRIVATE FAMILY WILL SELL AT A GREAT sacrifice, furnishings of an elegantly furnished 9 room house. Massive parlor furniture, mahogany piano, odd chairs and rockers, dining set, sewing machine, brass beds, dressers, chiffonier, rugs, portieres, vases, etc.; all new last May. Must be sold at once. Sell separate articles at your own reasonable offer. 2135 Monroe-st., between Hoyne and Leavitt-sts.

MUST SELL BEFORE TOMORROW NIGHT ALL the furnishings of my private residence, 25 beautiful rugs, 10 oil paintings; parlor set, davenport, piano, sewing machine, curtains, portieres, music cabinet, 3 brass beds, dressers, chiffoniers; also oak dining set, 100 piece dinner set, and collection of hand painted china, upright piano, etc. 2808 Sheridan-rd., nr. Diversey-blvd.

MUST SELL POSITIVELY BY FRIDAY NIGHT remainder of our furniture; parlor and library suites, dressers and chiffoniers in mahogany, circassian walnut, and bird's-eye maple, brass beds, costumers, pedestals, odd leather rockers and chairs, bookcase, rugs, oil paintings, dining room set, etc. At home until goods are sold. 5240 Indiana-av., 1st apt.

FURNITURE, BEDS, STOVES, EVERYTHING in household goods, new and used; 1 genuine Wilton rug, 9x12, beautiful old rose pattern, $23.50; cheapest place in Chicago to get values. REBARD, Ogden-av. and Honore-st.

THE FURNISHINGS OF OUR 8 ROOM APARTment must positively be disposed of by the 15th; parlor, library, bedroom, and dining room suits, pictures, rugs, rockers, chairs, bookcase, china, cut glass, etc. 5240 Indiana-av., 1st apt.

FOR SALE—SOLID MHG. LIVING ROOM FURniture, colonial styles, rugs, curtains, elegant dining and bedroom furniture; flat for rent; new and modern bldg.; leaving city. Harder's Store, 1771 Wilson-av.

HAVING SOLD OUR HOUSE, WILL SELL AT A great sacrifice china and glass closets, beds, and dressers, book cases, chairs, dressing table, writing desk, pictures, ornaments and rugs. 3355 S. Park-av.

FOR SALE—ELEGANT HOUSEHOLD FURNIture; fine, new English oak dining room set; a big bargain if taken within three days; parties leaving city. Inquire first apartment, 5007 Sheridan-road.

WANTED—WILL PAY HIGHEST CASH PRICES for entire furniture of houses and flats; no odd pieces wanted. BARR, 1166 W. Madison-st. Phone Monroe 592.

THE ENTIRE SECOND HAND FURNITURE OF the three stores, consisting of medium and high grade furniture and storage goods. Must be closed out at once. 6203-5-7 Wentworth-av.

EXCEPTIONAL BARGAINS IN NEW OR slightly used household goods, pianos, stoves, rugs, dining tables, brass beds, etc. WERNER BROS., 2281 Lincoln-av.

BRASS BED, SPRING, AND FELT MATTRESS [complete outfit], $17.50. AMERICAN HOUSEHOLD SUPPLY CO., 377-379 Wabash-av. Opposite Studebaker Bldg.

BRASS BED, SPRING, AND MATTRESS COMplete, $15.50; factory to home. GRAND RAPIDS FURNITURE & RUG CO., 287 Wabash-av.

FOR SALE—GOLDEN OAK DINING ROOM SET and dresser; first class; a bargain. M. W. B., 3004 Palmer-sq.

FURNITURE SOLD DIRECT FROM FACTORY—Will save you 40 per ct. Come and be convinced. SENTZ FURNITURE CO., 304 Wabash-av.

$7.75 BUYS HEAVY BRASS BED; LEATHER parlor suits; $20; velvet rugs, $14.50. Meyer-Werner Co., 341-343-345 Wabash-av.

WANTED — HIGH CLASS FURNITURE OF every description. Call up T. W. PHILPOTT, Auctioneer. 4036 Cottage Grove-av. Phone Doug. 1146.

WANTED—ALL KINDS OF GOOD SECOND hand furniture, carpets; will pay the best price. 3805 Cottage Grove-av. Douglas 1637.

HIGHEST PRICE PAID FOR GOOD AND HIGH class household goods and pianos. 3414 North-av. Tel. Humboldt 1463.

SACRIFICE 4 ROOMS FURNITURE, ALMOST new; brass bed; leather upholstered chairs, etc.; lease optional; S. S. Address W 440, Tribune.

STORAGE GOODS FOR SALE, INCLUDING pianos and organs. HARDERS, 6160 Wentworth-av.

CONTENTS OF 10 ROOM FLAT; BEDS, DRESSERS, rugs, piano, dishes, curtains; must sell; going south. 3519 Indiana-av., 2d flat.

HIGHEST CASH PRICES PAID FOR FURNIture, carpets, rugs, and household goods. Will call immediately. Phone Aldine 677. 2965 State-st.

FOR SALE—HOUSEHOLD GOODS; WILL SELL reasonably. Call 24 E. 30th-st., upstairs.

LEASEHOLDS.

FOR SALE—LEASE AND FURNITURE 11 ROOM detached house, center of Englewood; rent $35 pd.; income $140; safe investment; closest inspection solicited. Call or write 256 Englewood-av.

I'M GOING TO THE HOSPITAL AND WILL take $225 cash for my 7 room flat, completely furn.; 5 rooms rented; must sell at once; rent paid to Oct. 1st; phone, 4757 Calumet-av., 2d.

MUST SELL OR RENT LEASE AND SOME furn. elegantly furnished 16 room house; every modern convenience; Michigan-av., S. of 31st. Doug. 1783.

FOR SALE—ATTRACTIVE COMPLETELY FURnished 8 room flat; worth investigating; part cash, part taken out in room rent. Call Sundays or evenings. EVANS, 4611 Racine-av.

WELL FURNISHED 10 ROOM HOUSE, LOW rent; velvet rugs, brass beds; fine income; delightful home; $450, part time. 5130 So. Park-av., Call 1 to 5.

FURNITURE AND LEASE 10 ROOM HOUSE; 2 bathrooms; rent $35; income $100; express, Kenwood L. I. C., and surface; cash or terms; cheap. Aldine 1014.

FOR SALE—FURNITURE OF 8 LARGE ROOMS, worth $2,500, for $2,000. Will give lease. This is elegant and a bargain; near the lake; everything complete. Phone Ravenswood 1280.

FOR SALE—CHEAP; COMPLETE FURNISHings, 101 E. Walton-pl., near the lake; all lights. 10 room brick; long lease; $50. JNO. M. FANNIN & CO., 140 Dearborn-st.

FOR SALE—BEAUTIFULLY FURN. 12 ROOM boarding house, Grand-blvd.; all outside rooms; 3 years' lease. Address J. W 123, Tribune.

$1,000 CASH TAKES 30 ROOM COMPLETELY furn. corner rooming house; all rooms occupied; bargain; leaving city. 2979 Cottage Grove-av.

GOING WEST; WILL ACCEPT ANY REAS. OFfer for completely furnished mod. 6 rm. flat; lease to May 1st. 564 E. 51st-st.

FOR SALE—LARGE, PROSPEROUS ROOMING place; steam heat. MRS. E. J. HOYT, 111 E. Ohio-st. Walking distance.

FOR SALE—REASONABLE—10 ROOM STRICTly modern stone front house, full of roomers; I. C. and Ken. L. 3983 Drexel-blvd.

FOR SALE—DOUBLE FLAT, 12 ROOMS; MODern; excellent income; full house. 4 W. Ontario-st., Apts. 8 and 9.

FOR SALE—OR EXCHANGE—STEAM HEATED hotel, near 48th-av. 633 N. 40th-av. Tel. Austin 580.

FOR SALE—FURNITURE OF 6 ROOM CORNER apt., 3 rms. rented; owner leaving city; must sell; nr. Ken. L. Address L W 124, Tribune.

FOR SALE—BARGAIN—11 ROOM HOUSE; rent, $50; income, $110; steam heat. 2438 Michigan-av.

WANTED—TO BUY, GOOD FURNISHED FLAT or house; prefer walking distance, North Side. Address E B 461, Tribune.

FOR SALE—LEASEHOLD AND FURNITURE 42 room hotel; select location, North Side; steam furnished; long lease. Address A 474, Tribune.

BEST 10 ROOM STEAM HEATED FLAT FOR sale; worth $1,000; for quick sale only $600; rooms all filled; piano. Phone Aldine 2519.

ROOMING AND BOARDING HOUSE ON ASHland-blvd. for sale, 12 rooms, rent $50. Price $900. JOHNSON & CO., 131 La Salle-st.

FOR SALE—FINELY FURNISHED 12 ROOM house; filled high class roomers; fine South Side location. 2212 Prairie-av.

FOR SALE—FURN. 10 ROOM HOUSE IN 2 RM. flats; give lease. Douglas 2714.

FOR SALE—8 ROOM FLAT; STEAM HEAT; ALL rooms occupied; reasonable. 2620 Wabash-av.

FOR SALE—PROSPEROUS ROOMING PLACE; walking distance. Mrs. E. J. Hoyt, 111 E. Ohio.

FOR SALE—10 ROOMS; LEASE CHEAP FOR cash; good money maker. 16 W. Illinois-st.

FOR SALE—10 ROOMS, NICELY FURNISHED good location, rent cheap. 2229 W. Adams.

STOVES.

GLENWOOD COMBINATION COAL AND GAS ranges, smoothest cast range made; Radiant Gem and Art base burners. Ask your dealer for them. Wholesale, J. RETTERER, 167 Lake-st.

ARTS AND ANTIQUES.

ANTIQUE JEWELRY—SPLENDID SPECIMENS direct from our foreign buyers; attractive prices, quality guaranteed. 809 Heyworth Bldg.

FINE ANTIQUE FURNITURE, ALSO REpaired, refinished, and reproduced to order. 2300 Michigan-av.

CANDIES AND CONFECTIONS.

CONFECTIONERY, FINE BONBONS, AND chocolates famous throughout the United States. Send for wholesale and retail catalogues. GUNTHER CONFECTION & CHOCOLATE CO., NO. 726-8 WEST JACKSON-BLVD.

SPORTING GOODS.

FOR SALE—16 GAUGE DOUBLE BARREL hammerless gun with case; bargain at $10. DR. J. A. SCHMIDT, 3505 Archer-av.

SALARY LOANS.

MONEY FOR SALARIED PEOPLE — IF YOU hold a permanent salaried position we will loan you any reasonable sum from $10 upwards WITHOUT security or knowledge of employer or friends. Our rates are LOW. Payments easy; REBATE if paid before due. Quick service; long time if desired; no red tape; no extra charges; nothing taken out of loan in advance. Office hours, 9 a. m. to 6 p. m. Will receive courteous treatment, whether you borrow or not.

OUR TERMS:
INCLUDING PRINCIPAL AND INTEREST.
If you borrow $10 you pay back 40c per week.
If you borrow $15 you pay back 60c per week.
If you borrow $20 you pay back 80c per week.
If you borrow $25 you pay back $1.13 per week.
If you borrow $30 you pay back $1.30 per week.
If you borrow $35 you pay back $1.50 per week.
If you borrow $40 you pay back $1.65 per week.
If you borrow $45 you pay back $1.85 per week.
If you borrow $50 you pay back $2.05 per week.
LARGER AMOUNTS IN SAME PROPORTION.
NATIONAL FINANCE COMPANY. Joint Stock Co. Suite 431, 108 La Salle-st. Branch office: Room 7, 9215 Commercial-av., South Chicago.

I APPRECIATE ACCOUNTS OF HONORABLE people [men employed or in business, ladies with allowances from their husbands or incomes from other sources] who want large or small sums confidentially, with or without security. My location [30 minutes from loop district], and my being the president of a large wholesale vehicle establishment [Bradstreet's and other agencies show its standing] and not a professional money lender, assures a privacy not possible to those who deal with brokers in downtown office buildings where money lenders congregate. My customer's name and address are known only to me; my employes know accounts only by serial number. Professional lenders demand high rates, usually asking so much that the average straightforward citizen realizes that exorbitant charges for any time are burdensome. My average price, all charges positively included, is never more than 1, 2, or 3 per cent monthly, often less, depending on risk and amount loaned. Individual waiting rooms. Ask for WILLCOXE, care the Englewood Co., 1101-1103 E. 63d-st., corner Greenwood-av. Telephone Hyde Park 4825.

MASON FINANCIAL CO., 134 MONROE-ST., ROOM 502. SALARY LOANS. SALARY LOANS. Money to loan to better class of salaried employes and to the honest workingman, no matter what his position, on your plain note. NO INDORSEMENT NECESSARY. We will give you the fairest rates you can get in Chicago. You can pay us back in either weekly or monthly payments, to suit yourself. Our dealings are confidential, and we give a written guarantee not to enforce payment through your firm. LONG ESTABLISHED AND RELIABLE. Come and see us when you want a loan. MASON FINANCIAL CO., 134 Monroe-st., Room 502. Southwest corner Clark. Telephone Central 5518.

BANKERS TO THE PEOPLE— YOU CAN borrow money of us in small sums as well as large. Men and women employed—business men, too—we give you the fairest terms in Chicago. LADIES of reputable family may EASILY BORROW on their own name and promise. Twelve years established. Close to State-st. stores. Our interest is 6 per cent per year. All our charges included are within the very MINIMUM WHICH YOUR PERSONALITY FIXES and consistent with justice. Straightforward and courteously we offer money to any MAN or WOMAN of honorable intention of repayment, with or without security. Tel. Central 7054, or call. Private office [also ladies' room] connected with banking room. Seventh floor, 122 Monroe-st., s. e. corner Clark. WEST & COMPANY.

SALARY LOANS— PRIVATE PARTY. LOWEST RATES. EASY PAYMENTS AND CONFIDENTIAL. ROOM 804, 160 WASHINGTON-ST.

SALARY LOANS, FURNITURE LOANS, AT rates lower than those who advertise cheap rates. Call and be convinced. Room 202, STATE CREDIT CO., Room 202, 167 Dearborn-st. 167 Dearborn-st. Phone Central 4916.

I GET ONLY 3 PER CENT ON MY MONEY AT the bank, so if you have a clean record I will loan you what you need at 6 per cent a year. See me before you are tied up with loan brokers. Address A E 380, Tribune.

SALARY LOANS— Money loaned to salaried employes, lowest rates. If you appreciate quick, courteous treatment, call on us; no awkward investigations; confidential. TURNER BROS., 280 La Salle-st., Room 627.

EMPLOYES' CREDIT CO., 138 LA SALLE-ST., Room 200—Money loaned salaried people and women keeping house, without security; easy payments. Offices in 66 principal cities.

WHEN YOU WANT MONEY QUICKLY, QUIETly, and confidentially, see us. TURNER & ROBERTSON, 608, 167 Dearborn-st.

SALARIED MEN AND WOMEN ARE DIRECTed to our special low terms of money on credit; long time to pay; confidential and fair treatment. Room 201, 121 La Salle-st.

LOANS TO SALARIED PEOPLE; LOWEST rates; easy payments. ALICE M. BILLINGS & CO., Room 811, 184 La Salle-st.

CHICAGO INVESTMENT COMPANY—MONEY to salaried people; lowest rates; discount on all notes paid before due. Room 1205, 134 Monroe-st.

GREER & COMPANY, CONFIDENTIAL SALARY LOANS, ROOM 313, 140 DEARBORN-ST., S. W. COR. MADISON. Call and see us.

PRIVATE FAMILY WILL LOAN TO A FEW salaried people at 6 per cent a year; give phone number; confidential. Address C K 165, Tribune.

PRIVATE PARTY WILL LOAN HONEST EMployes at 6% annually. Taylor, 145 La Salle-st.

PERSONAL PROPERTY LOANS.

NO MORE HIGH RATES
NEW CO. $10 TO $500. NEW PLANS.
This is a new firm organized by the LEADING BUSINESS MEN OF CHICAGO TO LOAN to any honest person owning HOUSEHOLD GOODS, PIANOS, etc., or holding a salaried position, at the rate of 6 PER CENT PER YEAR. JUST THINK—YOU PAY 60c interest on $10 for one year. $1.50 interest on $25 for one year. $3.00 interest on $50 for one year. ALL OTHER SUMS IN PROPORTION. EASY MONTHLY PAYMENTS. Reasonable Appraisement Charges. STATE LOAN ASSOCIATION [Uninc.] ROOMS 203, 204, AND 205 BOYCE BLDG., 114 Dearborn-st., near Washington. 2d floor. Take elevator or easy stairs.

MONEY LOANED AT 1 PER CENT PER MONTH.
NO ADDITIONAL CHARGES.
On Diamonds, Watches, Jewelry, Sealskin Garments, and Musical Instruments by the FIRST STATE PAWNERS SOCIETY, 72 Washington-st., cor. Dearborn.
FOUNDED BY THE MERCHANTS' CLUB. BOARD OF DIRECTORS:
John V. Farwell, Edgar A. Bancroft,
John G. Shedd, Edward B. Butler,
E. P. Bigelow, Rollin A. Keyes,
E. G. Foreman, Willis H. Bennett,
Frank H. Jones.

LOW RATES. EASY TERMS.
LOANS.
$10——TO——$300.
THE SECURITY we require consists mainly of the fact that the borrower is owner of FURNITURE, PIANO, or some other kind of personal property. We will supply the desired amount quickly, privately.
RELIANCE LOAN CO. [Incorporated]
140 DEARBORN-ST., ROOMS 704 AND 705. Telephone Central 2615.

CUT RATES ON FURNITURE AND PIANO loans; $25 for 75c monthly; $50 for $1.50 monthly; $75 for $2 month; $100 for $2.25 month. Money in a few hours' notice. We give all the advantages offered by others. Tel. 2408 Central. MUTUAL SECURITY CO., 69 Dearborn-st., Room 44.

READY MONEY—LOANED QUICKLY—NO RED tape; low rates; long time; $10 up; private offices; confidential. Chicago Mortgage Loan Co., Rooms 216 and 217, 175 Dearborn-st. West Side office, Room 202, 787 W. Madison-st.

FIRST STATE LOAN CO.— BORROW HERE AND BE PROTECTED. —LOW RATES—QUICK SERVICE— LOANS ON FURNITURE, PIANOS, SALARIES. 134 MONROE-ST., ROOM 412.

FIDELITY LOAN CO. OFFERS BEST CONtract. Branch 201 West 63d-st., corner Wentworth-av. Main office, Room 504, 5th floor, 134 Monroe-st.

LOANS ON WATCHES, DIAMONDS, AND JEWelry at lowest rates. GEORGE M. POE, Reliable American Pawnbroker. 64 Adams-st., near State.

MONEY TO LOAN, 1%. DIAMONDS, WATCHES, AND JEWELRY. BAUMAN LOAN CO., 110 EAST MADISON-ST.

WILL MAKE LOANS ON AUTOMOBILES. Room 1111, 140 Dearborn. Phone Central 7771.

A. LIPMAN, 97 MADISON-ST., PRIVATE ENtrance. Established 1881. Loans on watches, jewelry, and diamonds at lowest rates.

MINES AND MINING.

WE OFFER:
1,000 Hubbard-Elliott.....$ .25
2,300 Copper Belt Mines [Wyo.].....10
200 La Cobriza [Emery].....3.50
4,000 Parry Sound Copper Ltd......04½
500 King Solomon T. & D......25
1,000 Sonora Central.....70
DUDLEY A. TYNG & CO., 184 La Salle-st., Chicago.

FOR SALE—HAVE OIL LAND, CHEAP, IN UNproven and proven district in California. HENLEY & HAMPTON, 209 Story Bldg., Los Angeles, Cal.

J. D. BLUE JR. & CO. BROKERS. Cedar Rapids, Iowa.

HARRY S. LEWIS COMPANY [INC.], MINING STOCK BROKERS, 181 LA SALLE-ST. CHICAGO, ILL.

BUILDING MATERIAL.

FOR SALE—CHEAP—NEW AND USED LUMber, brick, stone, plumbing and heating material. WESTERN WRECKING & LUMBER CO., Phone Yards 1273. 33d and Wentworth-av.

BIG STOCK CLEANED 2D HAND AND NEW lumber; all kinds for sale cheap; bathtubs, closets, sinks, ready roofing. 39th and Halsted-sts. Yards 1294. E. B. CARR WRECKING CO.

BUILDERS, ATTENTION—STOCK PLANS, $1; to order $10; house, 2 flat, or store. Catalogue 25c. Perley Hale, Lic'd Archts., 501, 122 S. Clark.

FOR SALE—7 GOOD HOUSE HEATING BOILers, radiators, etc. 849 Center-st.

CINDERS GIVEN AWAY—38TH-ST. AND Ellis-av.

CAMERAS, KODAKS, ETC.

PHOTO FINISHING—DEVELOPING RECEIVED before noon ready the same day. Kodaks bought and sold. HOBBS & SUTPHEN, 31 Adams-st.

5X7 TELE-PHOTO CYCLE POCO, $18.50; KOdaks rented or exchanged. CENTRAL CAMERA CO., 179 Wabash-av.

LIFE INSURANCE LOANS.

LIFE INSURANCE POLICIES PURCHASED—Loans on same; higher cash and loan value than companies. JOHN V. FOX, 160 Dearborn-st.

LIFE INSURANCE FURNISHED; LOW rates; easy payments. Address A 296, Tribune.

TRIBUNE WANT "ADS" BRING RESULTS!

BUSINESS CHANCES.

FOR SALE–A GILT EDGE business–First class confectionery, bakery, and ice cream parlor; large wholesale and retail business; splendid equipment and shipping facilities; sales over $50,000 per annum; located in good, live town of 12,000 in Central Illinois; owner wants to retire. Address E P 41, Tribune.

READY MONEY. Our manufacturing proposition necessitates immediate money. We have orders which have to be filled but we lack the ready money to put through the deals. In order to make good on this proposition we will sacrifice stock at the rate of ONE THOUSAND DOLLARS FOR TWO HUNDRED FIFTY DOLLARS. This proposition must be closed at once. Kindly communicate immediately. Address L L 436, Tribune.

HAVE UNUSUAL MANUFACTURING PROPOSITION for the man with nerve and good business ability; will be allied with one of the largest manufacturing concerns in the country. Immense profit. Require but $10,000; principals only. Address L W 425, Tribune.

BUSINESS OPPORTUNITY–WANTED, A CAPABLE man or woman with $5,000 to invest to take interest in and act as secretary of a new manufacturing and sales corporation having headquarters at Chicago and controlling an article in universal demand, yielding large profits. Parties connected with this corporation are conservative business men, and will require applicants to furnish gilt edge references. Address B 226, Tribune.

I HAVE AN ARTICLE THAT SAVES FROM 50 cents to $3.50 per month in homes. We clear from $300 to $1,200 on every city and $50 to $300 per month thereafter for two years. Want competent man with $2,500 who can handle home office. Salary and share of profits or half interest. References required. Address A 5[illegible], Tribune.

PARTY SELLING IN CAR LOTS HIGHLY rated firms, including the Pullman, International Harvester Co., and Western Electric Co., desires to form permanent connection where the invoices with bills of lading can be discounted by assigning the accounts; no loan sharks or those with similar interest aspirations need apply. Address B 297, Tribune.

I NEED $15,000 TO PERFECT TITLES, COMPLETE survey, and prepare for colonization and sale a half million acres of good land in Mexico. This is a genuine proposition, and I want only genuine, bona fide replies; will share all profits equally with right party or conduct the proposition as a ranch enterprise. Address A 490, Tribune.

EXCEPTIONAL CHANCE FOR YOUNG MAN TO invest $10,000.00 and services in going manufacturing concern selling its product to automobile manufacturers; money needed for legitimate expansion of business; strictest investigation offered and commercial and bank references given. Address W 574, Tribune.

BUSINESS CHANCE–INVESTMENT AND EMPLOYMENT; controlling interest in long established business at 75 per cent of par value of stock; strong organization of business men in middle west; dividend paying investment; good salary; $10,000 required with general knowledge of fire insurance. Address E T 15, Tribune.

WANTED–TO MEET BROKER OR BANKER that will advance $5,000 to a business man that has $75,000 worth of real estate and a business that is making $1,000 monthly. Wants this money for one year. Will give deed to property and pay 5 per cent com. and 6 per cent interest. Address X [illegible], Tribune.

GREATEST INVENTION OF THE AGE.

$5,000 takes new fan oscillator for Canada. Costs $1, sells for $5. An independent fortune for a hustler. Ripe for stock company. Address A 5[illegible], Tribune.

BEING DESPERATELY IN NEED OF CURRENCY $5,000 cash on or before Aug. 23d takes my position as treasurer and $4,500 worth of stock at its fair value, being 50% of all stock issued of established mfg. business; proposition open to rigid investigation. Address L D 155, Tribune.

A FIRST CLASS GROWING BUSINESS NEEDS additional capital to meet the demands of increasing trade, a large field for development; needs about $5,000 to $10,000; silent partner wanted; 10% guaranteed on investment. Address at once for interview. W 577, Tribune.

WANTED–A PRACTICAL WOMAN TO RUN A large dining room in first class family hotel. Beautifully furn.; good living rooms; rent free; good bus., and day board. Call 1629-31 W. Adams-st.

$5,000 TO $10,000 PER YEAR IN THE REAL estate business; will teach you how and make you my special representative. Send for my big free book. HERBERT HURD, Pres. 607 Dwight Building, Kansas City, Mo.

WHAT INDUCEMENTS CAN YOU OFFER FOR exclusive Chicago agency best line pure California wines, brandies, grape juice, olive oil, etc., case goods only. A1. Address W 462, Tribune.

FIRST CLASS BUSINESS MAN WITH $5,000, TO become interested in established wholesale and retail meat business guaranteed trade of $250,000 yearly; will stand closest investigation. Address W 576, Tribune.

WILL SELL MY BILLIARD HALL AND CIGAR store, located at 418 W. 63d; 4 pool, 1 billiard, 3 card rooms; 17 ft. showcase; good stock; doing a fine business, with long lease at a bargain; have other business out of city. Phone Wentworth 180.

ELECTRICAL BUSINESS WITH ESTABLISHED trade and competent technical man already handling same needs $5,000 additional capital; fine chance for men with sales ability. Address X 5[illegible], Tribune.

WANTED–MAN TO RAISE $10,000 FOR REVOLUTIONIZING invention; will pay 100% dividends per month and over; can make $1,000,000 for himself and fortunes for investors in short time. Address T 230, Tribune.

GREAT OPPORTUNITY FOR PARTY WITH MONEY TO JOIN ME IN BUYING LARGE TRACT OF FLORIDA LAND; PRICE LOW. INVESTIGATE. ADDRESS L N 323, TRIBUNE.

A MONEY MAKING DELICATESSEN AND grocery, with fancy home baking, salads; living rooms; low rent to October. [illegible] 733 E. 43rd-st.

DO YOU NEED CAPITAL? WE WILL INCORPORATE and finance complete meritorious propositions. BOWATER, ARNOLD & BOWATER, Masonic Temple, Chicago. Phone Central 2013.

PARTNER WANTED–STEADY YOUNG MAN with some capital, established manufacturing business, attend to office, collecting, etc.; good salary; rare chance. Call 1046 Wells-st.

FOR SALE–GOOD SALOON IN LOOP DIStrict, including license, lease, and stock; must be disposed of quickly on account of sickness. Address A 564, Tribune.

BAKERS ATTENTION–STORES JUST COMpleted, 3601-09 Irving Park-blvd., neighborhood needs a good baker; new dis.; no competition; investigate. Tel. Main 4010.

NONSPECULATIVE PROPOSITION. HAVE A practical patented article; field unlimited; want capital and ability to market same; will stand thorough investigation. Address L T 502, Tribune.

LUNCH CLUB FOR SALE–INSIDE LOOP; reasonable. Answer quick. Address A 5[illegible], Tribune.

WANTED–A LIVE MAN OR WOMAN AS CITY manager; must have ability and $500. Address L D 5[illegible], Tribune.

FOR SALE–LAUNDRY IN A GOOD TOWN, with good business; price $4,800, half cash, to right party. Address E T 34, Tribune.

FOR SALE – WELL ESTABLISHED CASH grocery; must sell; doing a good business; rent $1[illegible]; living rooms. 4554 State-st.

ESTABLISHED MFG. BUSINESS, $6,000; WILL sell all or retain minor interest; principals only. Address A 528, Tribune.

FOR SALE–A NO. 1 2-CHAIR BARBER SHOP; doing a good business. For information see WM. ABLIN, Maple Park, Ill.

FOR SALE–ESTABLISHED JOB PRINTING business; excellent opportunity; modern equipment; price reasonable. Address W 537, Tribune.

FOR SALE–THREE CHAIR BARBER SHOP; transfer corner. For information phone Aldine 1655.

WANTED–A MAN AS TREASURER IN A large company that can invest $10,000 to $20,000; good salary. Address A 454, Tribune.

WANTED–TO RENT–PICTURE AND VAUDEville theater; particulars. Address L T 1[illegible], Tribune.

FOR SALE – MODERN EQUIPPED CANDY factory, value $3,500, at your own price. Address K W 198, Tribune.

FOR SALE–A GOOD, CLEAN STOCK HARDware in county seat town, Northern Indiana; will invoice about $2,700. Address K X 584, Tribune.

WANTED – A LIVE MAN AS MANAGER OF city office; must have good references and $1,000; no pikers apply. Address K F 186, Tribune.

MANFG. CONCERN LOOKING FOR INDUCEment to locate in desirable town or place. Address L W 422, Tribune.

FOR SALE–RESTAURANT, WITH 11 ROOMS, full of good paying boarders; mfg. district near depot; a moneymaker. Address T 311, Tribune.

FOR SALE–DELICATESSEN, LIGHT GROcery, cigars and baking goods; best location North Side; bargain if sold at once. 500 Rush-st.

FOR SALE–STEAM LAUNDRY, DOING ABOUT $1,000 per month; capable of doing $2,500; price $6,000 cash. Killeen Laundry, 1434 Grand-av.

BARGAIN IF TAKEN QUICK–PAYING CORner delicatessen grocery; 3 furnished rooms; ill health. Address X 408, Tribune.

A1 CONFECTIONERY, DELICATESSEN; GOOD location; good business. 5458 Ogden-av.

COR. SALOON WITH CLEAR LICENSE, LEASE, stock, $1,800 cash. 2201 W. North-av.

3-CHAIR BARBER SHOP; GOOD BUSINESS; your own price; leaving city. 574 Wabash.

FOR SALE–HOME BAKERY; GOOD CORNER store with 5 room flat. 323 W. 55th-blvd.

FOR SALE–BEST PAYING HAIRDRESSING SHOP IN LOOP. ADDRESS T 448, TRIBUNE.

WANTED–5 TO 12 CAN MILK DAIRY; NORTH Side preferred. Address X 196, Tribune.

[illegible] PARLOR; BEST CORNER location; for sale cheap. Address A 287, Tribune.

BARBER SHOP FOR SALE CHEAP; 3 CHAIR combination, complete. 4052 State-st.

[illegible] BUYS HALF INTEREST IN SMALL PAYing lunch room. Address X 348, Tribune.

RESTAURANT FOR SALE, $200; MUST SELL at once, leaving city. Address X 348, Tribune.

[illegible] CASH BUYS A $250 AUTOMATIC CARD printing outfit. 157 S. Clark-st.

JEWELRY STORE–INVOICE $1,500; GOOD stand for practical man. Address T 122, Tribune.

FOR SALE–CIGAR STORE, DOWNTOWN DIStrict. 142 Franklin-st.

FOR SALE–GOOD PAYING BUFFET INSIDE loop; long lease. Address P 352, Tribune.

[illegible] RESTAURANT AND CAFE FOR SALE. [illegible]

WE CAN DO 50% MORE WITH A POUND OF coal than you can; heat your home on $2 or $3 coal more uniformly than you can do it with $7.75 coal; heat 10 gallons of water with 1 cent's worth of gas; get 250% efficiency from gas where you get 100%, and won't make soot; burn soft coal with a purple flame SOOTLESS AND SMOKELESS; put soft coal in our $30 stove and hold uniform fire for 3 days; can SERIOUSLY CUT THE FUEL COST in any power boiler or heating plant. LEARN HOW TO DOUBLE YOUR ASSETS–WE WANT YOU FOR A STOCKHOLDER.

Address L L 834, Tribune.

HAVE EXPENDED $30,000 THE LAST YEAR IN advertising our goods (staple patented agricultural implements); swamped with orders; need additional working capital to enable us to fill these orders promptly and buy raw material at bottom prices.

We are an Illinois corporation, capitalized for $100,000; $70,000 fully paid up. We offer the balance of $30,000 at par, $100 per share. This stock will pay better than 20%.

We own our own plant in Chicago, fully equipped with all necessary machinery, etc.

Conservative investors need have no hesitancy in corresponding with us in confidence. We are a going concern with good commercial rating. Address W 562, Tribune.

A CLEAN, GOING REAL ESTATE BUSINESS in a city of 40,000, within 200 miles of Chicago, Ill., that has increased 66% during the past decade. Elegantly furnished and equipped offices, located for several years past in the best modern bank building; will dispose of all equipment, including interest in subdivision, for $2,500 cash; larger interests on Pacific Coast demands my entire attention. Inventory of property given on request. Address T 306, Tribune.

FOR SALE–THE MOST MODERN GROCERY department in the state of Iowa, located in the largest and finest store in a growing city of 35,000 people; stock, fixtures, and horses and wagons will invoice at about $10,000; reason for selling, other business; here's an opportunity that seldom occurs; a cash transaction will be the only kind considered; don't answer unless you mean business. Address E T 37, Tribune.

SURE INVESTMENT FOR CAPITALIST– For Sale–I have just located in Arizona, near the line of Mexico and near railroad, several large gold and silver mines, with very rich ore; will yield large profits; a splendid proposition for capitalist; no triflers. Address WILLIAM THEIS, Mining Engineer, P. O. Box 126, Nogales, Arizona.

FOR SALE–ADVERTISING SPACE IN THE Illinois Farmer, 71,000 paid circulation, only 22 cents a line, six words to a line. Most effective and economical medium for reaching rural people of Illinois–the richest and most prosperous agricultural state. TAYLOR & BILLINGSLEA, First National Bank Bldg., Chicago.

I WANT A GOOD MAN NOT OVER 35, TO BEcome interested in a Chicago manufacturing corporation of which I have been president for several years, to look after some of my duties; salary $2,000 to $2,500 and share in the dividends; $5,000 to $6,500 investment; very safe and profitable; references required. Address E B 459, Tribune.

OPPORTUNITY EXTRAORDINARY! ANY ENterprising man or woman with $100 to $250 actual cash, desiring high class big paying home mail order business, working only evenings or other spare time, address for interview A 127, Tribune.

HAVE UNUSUAL PROPOSITION TO OFFER good man with $15,000 to $25,000; entirely new mfg. business, already established; great demand for goods; will bear thorough investigation; official position if desired. Call 917 Steger Bldg., or phone Harr. 3009.

UNUSUAL OPPORTUNITY – $15,000 PURchases remaining interest in high class enterprise; safe, profitable, growing; absolute security and guarantee of money back in 6 mos. with large profit. Call or address SOUTHWELL, 1247 Marquette Bldg., Chicago.

HAVE YOU $1,000? I CAN SHOW YOU AN UNusual opportunity to double and treble it. Not any scheme or mining enterprise. Bank and other good references furnished. Address B 219, Tribune.

REAL ESTATE THAT IS NO. 1. I WANT A man with $20,000 to invest. That will clear 7 per cent and pay a dividend besides. Safe as a government bond. Property near Chicago. I will give best of references. Address E P 42, Tribune.

FOR SALE–OR EXCHANGE–STOCK OF DRUGS, wall paper, paints, stationery, silverware, etc., in small town, northern Indiana; invoice $4,000; will sell or exchange for city property or farm. Address E T 30, Tribune.

$50 WEEKLY AND INDEPENDENCE–400 IMproved Hilo Gum machines will make you the above amount; small investment; we secure locations. Call or write Hilo Gum Co., Inc., 123 W. 48th-st., Chicago.

FOR SALE–OLD ESTABLISHED GRAVEL roofing; owner desires to sell on account of ill health. For information inquire of Holpuch Roofing Co., 21st-st. and Ashland-av., or evenings at 4130 Harrison-st., 2d flat.

$5,000 BUYS OLD ESTABLISHED SALOON; EXcellent location and trade; license, fixtures, stock all clear; valuable lease; owner retiring; will stand strict investigation. Address A 400, Tribune.

SOUTH DAKOTA CHARTERS, ALL STATES; COMPANIES ORGANIZED AND FINANCED; CORPORATION LAW A SPECIALTY. J. MOFFITT, 1614 UNITY BLDG. PHONE RAND. 5[illegible].

FOR SALE–AN UP TO DATE MOVING PICture theater in Milwaukee, Wis., or will give a lease for a term of years at $150 per month. Address D. A. RUBIN, 309 E. 57th-st., Chicago.

LIVE WIRE SALES MANAGER AND EXPERT in training salesmen, desires good selling proposition; will make investment if necessary. Address A 420, Tribune.

OPPORTUNITY OF A LIFETIME–$5,000 WILL purchase controlling interest in a going moneymaking business; must sell; sickness. Address B 202, Tribune.

WELL STOCKED GROCERY AND MEAT MARket, fine location, doing $1,700 cash business monthly; will sell $1,500 cash. Call 6429 Rhodes-av.

WANT RELIABLE BUTCHER TO OPEN MARket in fine grocery store; best town in Indiana, 50 miles from Chicago; am doing $100 daily. GARYANA, T. & C. C.

LAUNDRY–EQUIPPED FIRST CLASS MAchinery, $10,000 or eight hundred dollars of work; desirably located in nearby Chicago suburb; easy terms. Address X 402, Tribune.

CIGAR, CANDY, MAGAZINE, TOY AND novelty shop for sale; good business; excellent location; reason for selling leaving city. 962 Irving Park-blvd., near Sheridan-rd.

INCORPORATE IN SOUTH DAKOTA; SAVE EXPENSES; NO TAXES; SAFEST; COMPANIES FINANCED. DREXEL INVESTMENT CO., DREXEL BANK BLDG., CHICAGO.

WE COLLECT CLAIMS FOR LOSS, DAMAGE, or overcharge on freight shipments against all railroads. Write us. Freight Claims Co., Metropolitan Bldg., Minneapolis.

FIRST CLASS BUSINESS MAN WISHES ADDItional capital to meet the demands of increasing trade, $5,000 wanted, will pay 12%; good security. Address W 575, Tribune.

FOR SALE–LEASE, LICENSE, FIXTURES, stock, etc., of buffet situated on one of city's busiest corners; a money maker. Address X 5[illegible], Tribune.

EXCEPTIONAL OPPORTUNITY FOR SOMEone with $3,000 to double it in one year; automobile truck sales agency; full particulars with interview. Address A 121, Tribune.

WHY NOT GET OUR PRICE ON ORGANIZING that company for you? We may be able to assist you financially. WILLIAMS & CO., Ft. Dearborn Bldg., Chicago. Established 1900.

FOR SALE–BARGAIN–CIGAR AND CANDY store, near transfer corner; 4 living rooms; just the place for married couple; first class trade; near 3 schools. Address K N 281, Tribune.

GOOD CHANCE FOR UP TO DATE RESTAUrant man; good location; all equipped but kitchen; will pay to investigate. Address K J 250, Tribune.

THEATER EQUIPMENT–145 OPERA CHAIRS, scenery, front electric fixtures, etc.; complete vaudeville theater; must be sold quick. 922 Davis-st., Evanston. Tel. 823 Evanston.

VAUDEVILLE THEATER; AMPLE SEATING capacity; big money maker; long lease; cheap rent; $7,000 required. Address K J 271, Tribune.

FOR SALE–ON ACCOUNT OF OTHER BUSIness, modern invoicing $1,400, coffee, tea, grocery, for $1,150 cash. Address B 183, Tribune.

GOOD OPPORTUNITY TO INVEST $2,000–CONservative and promises unusually large returns; best of references. Address B 230, Tribune.

FOR SALE–A1 DRUG STORE; GOOD STOCK and stand; long lease; cheap rent; part cash; must sell. Address B 253, Tribune.

WANTED–A PERSON TO TAKE INTEREST IN business with electrical ideas and money; best proposition ever offered. Address A 402, Tribune.

GROCERY AND MARKET, FULL STOCK, GOOD stand, nice fixtures; must sell; want offer. 740 W. 64th-st., between Cottage Grove and Evans.

UPHOLSTERY, DRAPERY, AND FURNITURE business; fine stock; fine trade; a moneymaker; sell cheap; leaving city. Address A 293, Tribune.

FOR SALE–WELL STOCKED GROCERY AND market; A1 location; rent free. Address K N 279, Tribune.

READ "INVESTING FOR PROFIT," 6 MONTHS free. Tells how $1,000 grows to $22,000, etc. 11 Jackson-blvd., Chicago.

DON'T SELL YOUR STORE WITHOUT CONsulting me. Spot cash for any stock anywhere. DAN FINE, 231 Jackson-blvd. Tel. Monroe 6285.

FOR SALE–A BARGAIN–CANDY AND CIGAR store; also light groceries; good location; est. 17 years. 2800 S. Halsted-st.

MANUFACTURING BUS'NESS FOR SALE; BIG money maker; no experience necessary; will sell at bargain. Rear 2445 Wentworth-av.

FOR SALE–TO BUILDERS: I HAVE U. S. AND Canada patents in hollow concrete construction. Address A 192, Tribune.

THEATER, ELEGANTLY EQUIPPED, MAKING big profit; stand closest investigation. ROYAL, 84 Adams.

WANTED–HIGH CLASS BOOKKEEPER THAT can invest $500; good salary. Address A 344, Tribune.

FOR SALE–PROSPEROUS LAUNDRY BUSIness; $10,000; or ½ interest, $5,000. Address A 4[illegible], Tribune.

WANTED–GOOD MAN OR FIRM TO SELL stock in high class mfg. co.; no advance. Address A 417, Tribune.

HAVE $3,000 TO INVEST IN LEGITIMATE business, with active service. Address X 5[illegible], Tribune.

THEATER CLEARING $60 WEEKLY, $1,200. Buyer given box office and reasonable time to show him the results. Royal Realty, 84 Adams-st.

YOUNG MAN WISHES TO INVEST $1,000, WITH services, in legitimate business. Address B 2[illegible], Tribune.

FOR SALE–HAIRDRESSING COURSE AT [illegible] College; at sacrifice. Address B 241, Tribune.

FOR SALE–NO. 1 GROCERY STORE ON SOUTH Side; fresh stock; elegant living room. Address L H 344, Tribune.

MAN WITH $1,000 AND ABILITY CAN OBTAIN position as V. Pres. with established Co. Address E T 26, Tribune.

MUST SELL AT ONCE A COMPLETE POOL room, with Warwick tables. J. PLENS, 1146 S. 40th-av.

FOR SALE–SHOE REPAIR SHOP. 4008½ Lincoln-av.

THEATER LICENSE WANTED– ROYAL REALTY, 84 Adams-st.

BUSINESS CHANCE THAT WILL CLEAR $12,000. This proposition will be taken on INVESTIGATION to complete large tunnel to high grade ore; want $15,000 only on this proposition. INDUCEMENTS for quick money. For every $100 will give $500 of company's stock at par value and return your $100 out of the first half of net proceeds of the company. Prospects good for return of money and stock to go to 100 cents on the dollar inside of 4 months. Best of reference. Call Room 57, 163 Randolph-st.

YOUNG MAN, REALLY A SALESMAN, WELL ACQUAINTED WITH THE LARGE MANUFACTURING INTERESTS, HAVING $1,000 CASH, CAN ACQUIRE AN INTEREST IN A LUCRATIVE CASH BUSINESS ESTABLISHED IN N. Y. FOR 20 YEARS. PLEASE DON'T REPLY UNLESS YOU CAN DECIDE AT FIRST INTERVIEW AND GO TO WORK AND HAVE THE CASH. ADDRESS B 223 TRIBUNE.

FOR SALE–I HAVE ONE OF THE BEST RESTAURANTS in Chicago; splendid location; valuable lease; average business $100 daily; adjoins R. R. depot handling thousands of people daily; this place must be sold soon, as I have other business that requires my time; this is one of the best propositions in Chicago. Address L O 170, Tribune.

$2,700 TAKES GROCERY AND MARKET; N. W. Side; receipts $100 day cash; rent $70; give week trial.

$700 grocery and delicatessen; N. W. Side; $30 day; horse and wagon; invoice $750. ADDISON, 115 Dearborn-st.

SCHOOL STORE–BEST ON SO. SIDE; SCHOOL supplies, books, stat., magazines, post cards, tobacco, cigars, candy, ice cream, public library sta. 553 E. 71st-st.

FOR SALE–ESTABLISHED HAT AND GENTS' furnishings store in a good town of 30,000 inhabitants; fine location on best business street. Address K L 258, Tribune.

$2,500 WILL HANDLE EXCLUSIVE MONOPoly in m. o. business; unlimited demand; highest references and full investigation. Address B 274, Tribune.

$1,500 HALF INTEREST LIGHT MFG.; WILL clear $250 per week; can prove same; all money goes in business; handle your own money. Address W 307, Tribune.

FOR SALE–AT A BARGAIN, SMALL MACHINE shop, centrally located; well equipped; doing good business; good reason for selling. Address L L 369, Tribune.

FOR SALE–HALF INTEREST IN ESTABlished machinery business; protected by patents and sold at enormous profits. Address X 397, Tribune.

"MONT ROUGE" SPARKLING BURGUNDY [Red Champagne]. FINEST WINE ON EARTH. Try a SAMPLE CASE at WHOLESALE PRICES. "COVERT," Agt., 4259 Grand-blvd.

WANT PRIVATE PARTY WITH $2,000 TO INvest in gilt edged first mortgage bonds; unusual opportunity. Investigate this proposition. Address A 252, Tribune.

I HAVE $30,000, WHICH I WISH TO INVEST with services in a substantial enterprise, capable of expansion, with push and money; no 4 per cent propositions need apply. Address T 416, Tribune.

THE CHANCE OF A LIFETIME–BEST CANDY and ice cream parlor outside the loop; can be bought on easy terms; have other business. Address W 552, Tribune.

WELL ESTABLISHED TAILOR, CLEANING, and dyeing business on 2707 Cottage Grove-av.; good neighborhood; reasonable rent. Address W 540, Tribune.

FOR SALE–GROCERY AND MARKET; OLD established place; cheap if taken at once; North Shore. Address T 247, Tribune.

WANTED–EXPERIENCED SALES MANAGER, with $10,000 to invest; factory now paying big dividends; correspond. Address E T 29, Tribune.

PARTNERS WANTED.

WANTED–PARTNER IN AN OLD ESTABLISHed land business; must be a hustler; experience not necessary if a good hustler. Write P. O. Box 74 L, Aberdeen, S. D.

WANTED–PARTNER WITH $12,000 CAPITAL to finance a town site, worth a million dollars; platted in lots; good security and half interest. Apply Room 338, Morrison Hotel, Chicago.

HAVE $1,600 TO PUT IN SOME GOING BUSIness with services; am successful salesman, and also good inside man; don't waste any time with schemes. Address B 204, Tribune.

PARTY TO JOIN ADVERTISER IN BUYING bargains real estate; bank references. Address X 337, Tribune.

WANTED–PARTNER; REPUTABLE ATTORney for law and real estate. Address B 316, Tribune.

PARTNER–MALE OR FEMALE; LIGHT MANufacturing business; invest $300. Address L 2 199, Tribune.

PARTNER WANTED–BY ESTABLISHED MANufacturer, $50,000 required. Address X [illegible], Tribune.

INSTRUCTION.

SPEND THESE AUTUMN EVENINGS PROFITably and pleasantly. There's money as well as pleasure in learning to write short stories. Ask us for the proof. "SHORT-STORY WRITING," 4009 Lake-av., Chicago.

FRENCH TAUGHT IN SHORTEST TIME; BEST experienced native teacher; highest references; terms reasonable; South Side. Address W 564, Tribune.

ITALIAN, FRENCH, AND SPANISH LANguages taught by Italian professor from Florence, Italy; rates reasonable. Address K J 265, Tribune.

WANTED–PIANO STUDENTS BY TEACHER in Edgewater; extensive experience and splendid references; will call at residence. Phone Edgewater 1025.

VOCAL AND PIANO INSTRUCTION, ITALIAN, English, German; special rates. Spicker Dertinger, 243 Wabash-av.

NOTED ACTOR WANTS DRAMATIC PUPILS; $1.50 per week; engagements secured. Call at once. 127 La Salle-st., near Madison, 2d floor.

BOOKKEEPING GUARANTEED IN 30 DAYS. SNYDER BUSINESS SCHOOL, 801 Monadnock Bldg., Jackson and Dearborn-sts.

GENTLEMAN PIANO INSTRUCTOR WITH ability and experience; reasonable. Address A 185, Tribune.

RAGTIME PIANO PLAYING GUARANTEED IN 10 to 20 lessons. Write for booklet. CHRISTENSEN SCHOOL, 526 S. Western-av. Tel. West 1811.

WANTED–FRENCH AND GERMAN LESSONS from experienced teacher. Address B 300, Tribune.

INSTRUCTION WANTED–BEGINNER WANTS piano lessons, 50c per hour. Address L J 404, Tribune.

I AM A COURT REPORTER. I WILL GIVE YOU private instruction in shorthand and help you in every way I can. Address C N 345, Tribune.

REAL RAGTIME PIANO PLAYING TAUGHT in 10 to 20 lessons. Booklet mailed free. Latona School, 804-5 Bush Temple. Tel. Dearborn 255.

LANGUAGES–PREP. FOR COLL. AND STATE board; no results, no fee. Address A 560, Tribune.

ARITHMETIC, ALGEBRA, GEOMETRY, AND English. Miss Bennett, 719 Oakwood-blvd.

CHEMISTRY, ASSAYING; DAY OR EVENING instruction. Laboratories, 1738 Monadnock Blk.

MUSICAL AND DRAMATIC.

VOICES MADE BEAUTIFUL; INFERIOR, harsh, tuneless voices, may take high notes with ease, sweetness, power; there are orators and Carusos undreamed of. Send stamp for reply; new book $1. MME. GIRARD, 315 E. 31st-st. Drexel Square Apts. 700.

SITUATION WANTED–FIRST CLASS TENOR open for temporary or permanent engagement with moving picture show; gilt edge references. Address A 568, Tribune.

VAUDEVILLE SKETCHES, MONOLOGUES written, rehearsed, staged. Dances arranged. Songs coached. Satisfaction guaranteed. FELIX FANTUS, 26 E. Van Buren. 10 to 4, 7 to 9.

WANTED – FINE BARITONE; POSITION open; good salary if you want to study. Call 300 Steinway Hall at once.

WANTED–GIRLS FOR LADIES' ORCHESTRA; delightful engagement; good salary; immediately. 604 Cable Bldg. Bring instru. Ralph Dunbar.

WANTED–SMALL LADY ORCHESTRA; CAFE service; winter season. Vendome Hotel Co., Evansville, Indiana.

PERSONS ANSWERING WILL RECEIVE vocal course absolutely free; no catch. Address T 307, Tribune.

BEST VOCAL LESSONS REASONABLE TO earnest students with good voices; downtown studio; day or eve. Address A 206, Tribune.

NEAT APPEARING GIRLS FOR CHORUS. Agency, 120 Randolph-st.

DANCING SCHOOLS.

WALTZ, TWO STEP, ETC., STAGE DANCING. Note–Every style of dancing correctly taught. (Success or no pay.) [No failures.] Miss M. Lobb, PROF. RIDGE, 127 La Salle-st., near Madison. Call for circulars. –Two entire floors, 10 teachers– Open from 10 a. m. to 10 p. m. each day. Sundays, 10 a. m. to 6 p. m.

WALTZ, TWO-STEP, BUCK, SPANISH, ETC., taught, private, days. 112 5th-av. Lauson Sisters.

WATCHES, JEWELRY, ETC.

ELGIN AND WALTHAM WATCHES, 11 AND 15 jewels, 20 year gold filled cases, $6; about one-third value; taken for debt. West Side Merchants' association, Wendell Bank Bldg., 1535 Madison.

FOR SALE–2 DIAMOND RINGS, 1¼, 3¼ K., earrings 1¼ k. each; perfect; cheap. Address W 263, Tribune.

BEST CASH PRICE PAID FOR DIAMONDS, pearls, precious stones, pawn tickets on same. R. 426 Hotel Grant, Madison and Dearborn-sts.

PRIVATE PARTY WANTS 1ST STATE PAWNer's ticket, 1 to 2 k diamond. Address T 3[illegible], Tribune.

WILL BUY 1 OR 2 KT. DIAMOND FIRST STATE Pawn ticket if cheap. Address B 181, Tribune.

POPULAR PRICE TAILORING TO EXCHANGE for printing. Address L P 296, Tribune.

TRUSSES, DEFORMITY APPARATUS.

RUPTURE CURED BY OUR RETENTIVE TRUSS without pain or inconvenience. We make, also, elastic stockings, supporters, etc. COMMON SENSE TRUSS CO., 100 Dearborn-st.

DR. WOLFERTZ & CO., SPECIALISTS, 80 5TH-av.–Expert truss fitters; ruptures, deformities positively cured with our latest appliances; trusses, elastic stockings and supporters, etc. Sun. 9-2 p. m.

OFFICE DEVICES.

FOR SALE–NICE ASSORTMENT OF SECOND hand duplicating machines; bargains. Room 302, 215 Dearborn-st.

FOR SALE–MULTIGRAPH; LITTLE USED. [illegible] PERLEWITZ, [illegible] E. 47th-st.

MUSICAL INSTRUMENTS.

FOR SALE–2 VERY FINE VIOLINS AND flute, 13 keys. 1160 La Salle-av.

MY MAHOGANY PIANO PLAYER AND 48 music rolls; $90. Address W 432, Tribune.

FINE OLD VIOLIN, $5; TAKES IT; WORTH $100 easy. Address B 338, Tribune.

WILL SELL RETURNED PIANO FOR charges. 404 Republic Bldg., 209 State-st.

FOR SALE–NEW ADAM SCHAAF PIANO. Worth [illegible] cash. [illegible]

LYON & HEALY OFFER PIANOS OF QUALITY AT PRICES USUALLY ASKED FOR INFERIOR INSTRUMENTS.

SPECIAL THIS WEEK

Many splendid new pianos of discontinued styles are included in this sale, and the widest kind of a choice is offered in the matter of selection. You have here an opportunity to save from 20 per cent to 40 per cent on a piano or player piano of well known make. Every instrument is fully guaranteed.

SOME OF THE OFFERINGS.

10 Pianos; $350 values; special this week......$245
6 Pianos; $300 values; special this week...... 210
3 Pianos; $260 values; special this week...... 145
3 Pianos; $175 to $300 values; this week...... 145

We also offer some exceptional bargains in used pianos. When you buy such a piano from us you may be sure that it is a good one.

A PARTIAL LIST:

STEINWAY	$200
KNABE	195
CHICKERING & SONS	185
DECKER BROS	215
J. & C. FISHER	165
EMERSON	185
J. & C. FISHER	145
KRAKAUER	155
HAZELTON BROS	175
KENSINGTON	160
RUDOLPH	165
HUNTINGTON	210
HELLER	205

TERMS–Any NEW or USED PIANO priced under $250, FREE THIRTY DAYS; then $1 a week. LYON & HEALY, Wabash-av. and Adams.

DO IT NOW–ACT QUICKLY.

Never in the history of Chicago's piano industry have the equal of these values been offered before. We are offering the entire $55,000 bankrupt piano stock of the Thompson Piano Mfg. Co. at 1-3 to ½ off Thompson's prices.

We purchased this stock for cash at 25 cts. on the dollar from The American Trust & Savings Bank, trustee, on order of the U. S. District Court.

The stock consists of used Steinway, Chickering, Knabe, Shoninger, Schmer, Mason & Hamlin, Emerson, and many other standard makes. Also new and used player pianos of various designs and some of the finest new Thompson pianos in oak, mahogany, and walnut cases that were ever constructed in the Thompson factory.

Some new $175 Thompson pianos to go at this receiver's sale for $89.50.

Terms of payment $4 to $10 per month. Every instrument is marked in plain figures, showing Thompson's former price and receiver's price. Our own guarantee with each piano we sell.

STEGER & SONS PIANO MFG. CO., STEGER BUILDING, WABASH-AV. AND JACKSON-BLVD.

GREAT BARGAINS IN USED PIANOS.

Shoninger, upright, dark case	$ 75.00
Hallet & Davis, upright, dark case	85.00
Carlisle, upright, mahogany case	145.00
Stultz & Bauer, upright, mahogany case	135.00
Howard, upright, oak case	160.00
Mason & Hamlin, upright, dark case	175.00
Emerson, upright, dark case	185.00
Baldwin, upright, dark case	250.00
Kimball, grand, dark case	225.00
Decker Bros., grand, dark case	200.00
Ellington, miniature grand, mahogany case	450.00
Baldwin, parlor grand, mahogany case	550.00

The above list merits your consideration. Easy terms of payment.

THE BALDWIN COMPANY, Mfrs. A safe place to trade. 262 WABASH-AV.

ADAM SCHAAF, 700-702 W. Madison-st., corner Union-st.

We have some good bargains in new upright pianos; slightly marred on varnish only; in mahogany, burl walnut, and quarter sawed golden oak cases, which we will close out at

$135, $150, $165, $185 EACH.

Payments, $10 down, $5 monthly, including a handsome stool and scarf.

TO RENT–$3 and $4 per month, fine new upright pianos; one year's rent allowed if purchased.

ADAM SCHAAF.

UNUSUAL BARGAIN IN USED UPRIGHT PIANOS IN GOOD ORDER.

Julius Bauer	$1[illegible]
Vose & Sons	1[illegible]
Weber	1[illegible]
Shoninger	1[illegible]
Adam Schaaf	1[illegible]

AND 100 OTHERS. ALL MAKES. PAYMENTS.

TO RENT–$3 and $4 per month, fine new pianos. One year's rent allowed if purchased.

ADAM SCHAAF [ESTABLISHED 1873], 700-702 W. Madison-st., corner Union-st.

WE HAVE THE LARGEST AND BEST ASSORTment in Chicago of PIANOS FOR RENT.

We do NOT rent old, worn out, second hand instruments, but high grade, new, or nearly new pianos, in perfect condition. A call will convince you. Various well known makes, in all woods. Terms the lowest.

VOSE & SONS PIANO CO., 246 WABASH-AV.

THIS MAY INTEREST YOU– Chase Bros. [the original Chase], Hackley, Bolt-wood, and Carlisle pianos. Preparing for our new wholesale samples; will sell to individual purchasers pianos now on our floors at greatly reduced prices; each one a bargain; cash or time payments. Call or write for prices and catalogues. Wholesale warerooms.

CHASE BROS. PIANO CO., 311-313 Wabash-av.

AN EASY WAY TO FINALLY OWN A PIANO. Select one of our pianos for rental and at the end of one year or sooner we will allow all money paid to apply on either the purchase price of piano rented or on any new piano in our stock. Our stock is large and complete, and our terms the lowest.

THE JOHN CHURCH CO., 258-260 Wabash-av.

30 DAYS' FREE TRIAL ON ANY PIANO IN OUR ENTIRE STOCK.

We will send any instrument you select to your home without a cent down. Try it thirty days free, and then pay for it in small weekly or monthly payments. No interest. No extras. Lowest prices in Chicago.

SIEGEL, COOPER & COMPANY.

12 UPRIGHT PIANOS TO CLOSE OUT– Kimball, $60; Hallet & Davis, $75; Bauer, $90; Vose & Sons, $95; Chickering, $105; Emerson, $110; Schaff, $130; Knabe, $80; Sterling, $115; Starck, $135. And others. All in fine condition. Payments to suit.

SCHULTZ PIANO CO., 1540 W. Madison-st., corner Ogden-av.

STEINWAY & SONS UPRIGHT PIANO AT A BARGAIN; also many others standard makes to select from, ranging in price from $115 and up. Easy terms, covering three years, arranged if desired.

THE RUDOLPH WURLITZER CO., 266-268 Wabash-av.

MUSIC ROLL SPECIAL– "Broadway 1910" Medley Overture. Regular price, $1.75. Special for this week, $1.00. 65 and 88 note.

GEO. P. BENT CO., 211 WABASH-AV.

NEW SOHMER, EMERSON, FISCHER, STERling, Huntington, and Twichell pianos sold exclusively in Chicago by J. O. TWICHELL, 231 Wabash-av.

$90 BUYS CHICKERING UPRIGHT; ROSEwood case; good tone; easy action. Easy payments. J. O. TWICHELL, 231 Wabash-av.

SEND FOR A CATALOGUE OF THE TEL-ELECtric Piano Player, the latest development of the Piano Player idea. It requires no tiresome foot pumping; electricity does the work. The Tel-Electric Company, 248 Michigan-blvd.

$200 BUYS STEINWAY UPRIGHT: SWEET tone; good action. Easy payments. J. O. TWICHELL, 231 Wabash-av.

NEW IVERS-POND PIANOS–UPRIGHT AND grand. Standard of the world. Sold only by SCHULTZ PIANO CO., 1540 W. Madison-st., corner Ogden-av.

TWO KIMBALL UPRIGHT PIANOS, ONE ROSEwood and one ebony, at $90 and $75–just the thing for a beginner. GEO. P. BENT CO., 211 WABASH-AV.

$165 BUYS STEINWAY SLIGHTLY USED UPright, $110 buys Kimball upright, used, $85 buys Bauer second hand upright. Terms $1 per week. HEALY PIANO CO., 191 Wabash-av.

THE GENUINE PIANOLA PIANO IS FOR sale in Chicago only by THE AEOLIAN COMPANY, 202 Michigan-av. Fine Arts Building Annex.

FOR SALE–A. B. CHASE UPRIGHT MAHOGany piano with inside player; used four months; cost $650; will sell for $475 for quick sale. Phone Edgewater [illegible].

KIMBALL ALMOST NEW UPRIGHT PIANO, $110; Bauer slightly used upright, $95. Terms $3 per month. P. A. STARCK PIANO CO., 207-209 Wabash-av.

HANDSOME $750 W. W. KIMBALL PLAYER piano, mahogany case, with 120 rolls of music; $400. GEO. P. BENT CO., 211 WABASH-AV.

MUST SELL TODAY OR TOMORROW OUR beautiful high grade mahogany piano; you can almost make your own price. Residence, 1230 Dearborn-av., near Division-st.

KING PIANOS AND PLAYER PIANOS SLIGHTLY used, at special bargains. KING PIANO CO., 217 Wabash-av.

ELEGANT $750 STEINWAY UPRIGHT PIANO; rosewood case, in thorough repair, $250. GEO. P. BENT CO., 211 WABASH-AV.

FOR PRIVATE SALE–SACRIFICE–NEW UPright piano; splendid tone; real bargain; cash or time. Call evenings. NORRIS, 6[illegible] Indiana.

MUST SELL IMMEDIATELY MY COLONIAL upright mahogany piano at any price. 2[illegible] Sheridan-rd., nr. Diversey-blvd. and Lincoln Park.

BEAUTIFUL WALNUT CASE KNABE, GOOD as new, was $650, now $275. GEO. P. BENT CO., 211 WABASH-AV.

SAVE YOUR MONEY–BUY A SAMPLE HARDman or Krell high grade piano; wholesale rooms, 24 floor Auditorium Bldg. F. S. SPOFFORD.

ELECTRIC AND PLAYER PIANOS BOUGHT, sold, repaired. Pianos rented and sold on installments. NELSON PIANO CO., 2517 S. Halsted-st.

GRAND PIANO AT A BARGAIN; FINE TONE; in elegant condition. WISSNER, Pianos, 2[illegible] Wabash-av.

SACRIFICE OUR ELEGANT UPRIGHT MAHOGany piano, used 5 mo.; make offer. Call today. Residence, 4404 Grand-blvd.

3 UPRIGHT PIANOS FOR RENT, $2 MONTHLY to careful parties. ALBERT BRANCH, M floor, 271 Wabash-av., Rm. 3. Tel. Harrison 5[illegible].

PLAYER-PIANO – BEAUTIFUL MAH., 88 note; cost $500; will sell at great sacrifice; must raise some money. Address W 5[illegible], Tribune.

CIRCUMSTANCES COMPEL SALE OF OUR ALmost new mahogany upright piano; standard make. 5260 Indiana-av., 1st.

FOR SALE–KIMBALL PIANO, $60 CASH. 1[illegible] Ogden-av., first floor.

$[illegible] BUYS $400 KIMBALL UPRIGHT PIANO; cash or time. 1956 Larrabee-st., cor. Center-st.

$175 BUYS $700 INSIDE PLAYER PIANO. 1956 Larrabee-st., corner Center-st.

FOR SALE–CHEAP; UPRIGHT PIANO, GOOD as new. 3302 Michigan-av.

AUTOMOBILES.

1910 DETROIT ELECTRICS AT A SACRIFICE.

Among the bargains we are offering in used cars are TWO 1910 DEMONSTRATORS AT $1,900 each; regular price $2,550. Other cars from $1,000 up. All have been thoroughly overhauled, equipped with new batteries and tires and are backed by our regular 12 months' guarantee; they are up to the DETROIT standard in every respect.

THE ANDERSON CARRIAGE COMPANY, F. E. PRICE, Manager, Chicago Factory Branch, 2416 Michigan-av. Telephone Calumet 4732.

USED CAR DEPARTMENT–

PEERLESS MOTOR CAR COMPANY OF ILLINOIS, 2300 MICHIGAN-AV. TEL. CALUMET 377.

PEERLESS 7 PASS. TOURING CARS. 1908, 1909, 1910 MODELS. FULLY EQUIPPED AND GUARANTEED.

AUTOMOBILE TIRES–NEW 1910 STOCK. Our prices subject to prior sale, as follows: 28x3, $10.65; 30x3, $14.25; 30x3½, $20.15; 32x3½, $21.00; 32x4, $27.90; 34x4, $28.50; 34x4, $31.20; 36x4, $31.50; 34x4½, $34.90; 36x4½, $36.35; 36x5, $42.00; 34x5, $38.00. If you can't call, mail us your order. No risk. Your money back if not satisfied.

MANUFACTURERS' AUTO TIRE CO., 2030 Michigan-av. Tel. Douglas 1270.

NYBERG: We have satisfied nearly 2,000 customers that a high grade used car, thoroughly rebuilt as we rebuild them, and sold under our guarantee is much better than a cheap new car at the same price. 200 cars to select from. Write for particulars.

AGENTS WANTED. NYBERG AUTOMOBILE WORKS, INC. Dept. T, 2437-39 Michigan-av. CAL. 1262.

ECONOMY MOTOR WAGONS DELIVER THE GOODS–NONE BETTER. SATISFACTION GUARANTEED. ECONOMY MOTOR CAR COMPANY, BISSELL-ST., JOLIET, ILLINOIS. CHICAGO OFFICE, 2447 MICHIGAN-AV. CALUMET 2683.

FOR SALE–BY STANLEY MOTOR CARRIAGE Co., 2101 Indiana-av. Phone Calumet 824. One 1909 Cadillac touring car, equipped with mohair top, glass front, speedometer, Bosch magneto, full lamp outfit with Prestolite tank, 34x4 tires with demountable rims and two extra tires and rims; price $1,000.

AUTOMOBILE TIRES, USED TIRES GUARANteed, 30x3, $9; 30x3½, $14; 32x3, $10; 32x3½, $14; 32x4, $14; 34x3½, $16; 34x4, $16; 34x4, $16; 34x4½, $18; 36x4½, $16; 36x4, $18; 36x4½, $20; goods sent C. O. D. priv. of exam. on a deposit. Monarch Tire Repair Co., 674 Wabash. Har. 1440.

1909 K STODDARD-DAYTON, 4 CYL., 45 H. P., four passenger, Bosch magneto, two extra casings and tubes, mileage 12,000; equipped with top, glass front, trunk rack, gas tank, slip covers etc.; cost new, $3,000. Price $1,500. CHICAGO MOTOR CAR CO., 24th and Michigan-av.

A PORTABLE GARAGE, ANY SIZE, IN YOUR yard in a day for less than one year's storage. Also SUMMER COTTAGES. Call or send for booklet and price list.

KARR PORTABLE HOUSE CO., Phone L. V. 3304. 2052 Irving Park-blvd.

MUST SELL MY SIX CYLINDER THOMAS touring car, fully equipped and in fine running condition; only one year old; had little use; might consider trade, with part cash. Address K F 334, Tribune.

LEAVING THE CITY SEPT. 16TH, WILL SELL at a bargain 1909 Moon 4 pass., fully equipped touring car; cost $4,000, and run less than 5,000 miles. Phone Drexel 4235, between 6 and 8 p. m., or Sunday morning.

"THE CAR WITH THE GUARANTEE" HALLADAY. HALLADAY MOTOR CO., CHAS. M. HAYES, PRES., 1421 MICHIGAN-AV. TEL. CALUMET 2674.

1908 APPERSON JACK RABBIT TOURING car; cost $4,500 when new; will sell cheap on account of leaving city; a good bargain for a man who wants a good, strong car; no dealers. Address A 365, Tribune.

INTERSTATE 40 H. P., $1,750.00. LESS THAN $20.00 shop profit. Very quiet and equal to most $3,500 cars.

INTERSTATE MOTOR CAR COMPANY. Telephone Calumet 410. 1233 Michigan-av.

FOR SALE–HUPMOBILE CAR, 1911 STYLE; best purchase; will sell at a sacrifice; fully equipped. M. DUMONT, 308 E. 59th-st. Phone Aldine 2986.

AUTO TIRES, 30% TO 50% DISCOUNT. ALL NEW TIRES OF STANDARD MAKE. FACTORY AUTO SUPPLY CO., 1229 MICHIGAN-AV.

FOR SALE–AMERICAN ROADSTER, FULLY EQUIPPED, IN EXCELLENT RUNNING CONDITION. M. J. McNEIL. PHONE RANDOLPH 172.

FOR THE VERY BEST VALUES IN USED Stoddard-Dayton cars in any style come to the makers. The McDuffee Automobile Company, 25th and Michigan-av.

BUICK USED CARS IN ALL MODELS. Condition guaranteed. Why buy a new car? Save one-half of price. J. P. "HACKER, Manager. 1455 Michigan-av., 2d floor.

WANTED–TO BUY A BRUSH RUNABOUT; state condition, year, where can be seen, and lowest cash price. C. A. WILLIAMS & SON, Bloomington, Ill.

1910 STUDEBAKER TOURING CAR, 40 H. P., fine condition, guaranteed, fully equipped; cost over $3,000. You should see this car. I will sell it at a bargain price. Address F G 591, Tribune.

SHAFT DRIVE "BAKER" ELECTRIC–NO chain troubles; noiseless; great mileage; free repairs. Bargains in used chain drive electrics; guaranteed. Baker Agcy., 2231 Mich.-av. Cal. 3347.

GARAGES–ARTISTIC DESIGNS, 9X12, $90; 9x14, $100; 10x15, $110. ILLINOIS PORTABLE HOUSE CO., 3331 Evanston-av. Ravenswood 3[illegible]. New catalogue.

RESPONSIBLE PARTIES WISH TO PURCHASE machinery and patents or either for manufacturing automobiles. Call and see or address WM. A. DOYLE, 1207 First Nat. Bank Bldg.

NATIONAL AUTOMOBILE SALES CO., 1220-1231 Michigan-av. Calumet 1504. Distributers for De Tamble, Ambut, and Dart cars. Agents wanted.

BARGAIN, 1907 STEARNS 7 PASSENGER TOURing car, 50 horse power; all new 1910 attachments, fully equipped; $800 for quick sale. Address W 142, Tribune.

FOR SALE–FULLY EQUIPPED 40 H. P. Studebaker touring car; run 5,000 miles; excellent condition; cheap. D. B. Washburn, 76 Wabash-av.

LEXINGTON "40," $1,600. LEXINGTON MOTOR CO., 1630 Michigan-av.

50% SAVED ON YOUR TIRE COST BY USING our UNIVERSAL tire protectors. BULLOCK MOTOR CO., 1409 Michigan-av.

CONSUMERS' AUTO TIRE & TUBE CO. We can save you 50% to 60%. Tel. 1725 Calumet. 1617 Michigan-av.

WAVERLEY SHAFT DRIVE ELECTRICS built for use with solid tires. 1714 Michigan-av. Phone Cal. 1742.

FOR SALE–A ROYAL TOURIST TAXICAB IN perfect condition; cheap for cash. 536 S. Halsted-st.

FOR SALE–1910 BUICK, LEATHER TOP, glass front, new extra tire, full equipment; owner must sell. Address F G 690, Tribune.

WANTED–FORD MODEL "T" TOURING CAR; must be in good condition; will pay fair price and all cash. Call at Room 51 Auditorium Bldg.

STRONG RUNABOUT (GLIDE), $175 IF TAKEN this wk.; also flute 13 keys, 2 fine violins. 1160 La Salle-av.

MY MODEL 17, 4 PASSENGER BUICK; COST with equipment over $2,000; first check for $900 takes it. Address G S 155, Tribune.

WESTERN MOTOR CAR CO., DISTRIBUTERS of Stearns cars. Rebuilt Stearns cars guaranteed same as new cars. C. O. 3237. 2481-89 Michigan-av.

PIERCE COMPLETE EQUIPMENT, LATEST pattern; cost $6,900, with extra limousine body; $3,900 cash takes it. Address A 589, Tribune.

MUST SELL AT ONCE–ONE BRAND NEW Zimmerman runabout with top; cut price from $700 to $500 for cash. 4008 Washington-blvd.

FOR SALE–WOODS ELECTRIC BROUGHAM; best cash offer gets fine car. Address B 24[illegible], Tribune.

FOR SALE – USED RELIANCE MOTOR trucks; also new Reliance repair parts, cheap. FRAZER & STONE, 411 State-st.

100 USED CARS– AUTOMOBILE CLEARING HOUSE, 240 Michigan-av. Phone Harrison 2[illegible].

"KENMORE" RUNABOUT OR ROADSTER for business or pleasure, $500 up. Send for catalogue and special offer. 305, 234 La Salle-st.

WILL SACRIFICE MY 1909 STUDEBAKER limousine; this is a good car; I want you to see it. Address K D 280, Tribune.

BARGAIN–ELECTRIC STANHOPE, 1ST CLASS condition; new battery; will run 50 miles on one charge; price $350. Phone Central 2474.

MUST SELL FIRST CLASS MITCHELL RUNabout, fully equipped; great bargain. 570 Wabash-av.

MITCHELL 1910–$1,100, $1,350, $2,000 (6 CYL.). Some good used Mitchells on hand. Mitchell Auto Co. 2334 Michigan-av. Cal. 1429.

BEST BARGAINS IN TOWN– PRIVATE OWNERS' AUTO EXCHANGE, 1434 Michigan-av. Phone Calumet 1041.

COLE "30." STEPHENS-CROPLEY CO., 1326 Michigan-av. Calumet [illegible].

TIMES SQUARE AUTOMOBILE CO.–LOWEST prices on new and used automobiles. 1332-1334 Michigan-av.

"GROUP 45." Garfield Park Auto. Co. 1407 Michigan-av. West Side branch, 306 Douglas-blvd.

1 LARGE AUTO TRUCK, 4 CYL., 5X6 MOTOR; must sell at once. Auto Parts Co., 617 W. Jackson-blvd.

WANTED–30X3 TIRE, TOP AND WIND shield, tail lamp, runabout license. Phone Belmont 366.

FOR SALE–1910 STANLEY STEAMER ROADster, 20 h. p., double rumble; used only five months. Address A 165, Tribune.

FOR SALE–GENTLEMAN'S ROADSTER, 30 H. P. Oldsmobile; will sacrifice. Address W 3[illegible], Tribune.

FOR SALE–5 PASSENGER, LIKE NEW; COST $3,500; must sell; price now $2,000. Address X 2[illegible], Tribune.

ASK FOR LIST OF BEST BARGAINS IN CHIcago. C. A. COEY, 1710 Indiana-av., Chicago.

TIRES ALL SIZES, $10; WHEELS, AXLES, and engine parts, all kinds. 3008 State-st.

REO 1909, LIKE NEW; FULLY EQUIPPED, [illegible] I mean it. 3508 State-st.

WANTED–USED AUTOMOBILE, IN GOOD CONdition, from owner only. 973 E. 46th-st., 1st apt.

FOR SALE–THOMAS FLYER, FULLY EQUIPped. 219 E. 24th-st. 8:30 mornings.

PICTURES, FRAMES, ETC.

WHAT MORE APPROPRIATE GIFT THAN A beautiful picture handsomely framed? F. A. BRYDEN CO., 155 WABASH-AV.

FOR SALE–COLLECTION OF RARE OIL paintings shown by appointment. [illegible]

CLOTHING, FURS, ETC.

$25,000.00 OF FURS HAVE TO BE SOLD. BOUGHT AT BANKRUPT SALES.

All bankrupt sales of the finest and most up to date fur manufacturers have been attended by us. Having bought our furs early in the season enables us to offer them at ⅓ of manufacturers' cost. We are now in a position to show you the finest, most complete, up to date line of furs on the market for ⅓ of their real value.

As our line is too large we are quoting only the following few numbers:

Genuine American mink, worth $40. Our price......$16 and up

Genuine American brook mink, worth $30. Our price......12 and up

All different kinds of sets from $4.50 up to $125.

HERE FOR ONE WEEK ONLY. WINDSOR-CLIFTON HOTEL, Room 30. Cor. Monroe and Wabash-av.

LEAVING ON STEAMSHIP CECILE FOR EXtended trip through southern Europe, will sacrifice furs just brought from New York. Beautiful $150 eastern mink set, large animal effect shawl collar and open rug muff, over 30 heads, tails, and paws for $35; also gentleman's $115 fur lined coat, lined with perfect skins, imported French broadcloth shell, beautiful tight curl Persian lamb collar, for $40; also young lady's black hare lynx set, long silky hair, large rug muff, animal effect shawl collar, silk shirred lining, many heads and tails, value $75, price $22. Call immediately. Suite D 30, Great Northern Hotel.

FOR SALE–SALESMEN'S SAMPLES OF LAdies' caracul and plush coats, 52 in. long; also men's high grade sample suits and overcoats to close out at less than wholesale price. B. SMITH, 502 Medinah Bldg., Jackson-blvd. and 5th-av.

ELEGANT LYNX SET, WORTH $70; JUST bought; sacrifice; need money; will take $12. 2435 Greenshaw-st., near Western-av. 12th-st.

LADY SACRIFICES LYNX FURS, BEAUTIFUL latest styles, worth $75, for $15. Address L 8 365, Tribune.

FOR SALE–PRIVATE PARTY WILL SELL AT a sacrifice fine seal coat, 42 in. length. SHAFER, 551 N. State-st.

TO RENT – AND FOR SALE – BRAND NEW Dress Suits, Tuxedos, Prince Alberts. T. C. SCHAFF, 77 78 State-st. Cent. 4875.

FOR SALE–HIGH GRADE SUITS, TWO 36 and one 38; one overcoat, 37. Edgewater 2142, 5714 Leland-av.

WILL SELL HANDSOME LYNX FURS, RUG muff and shawl, for $17.50, worth $70.00. Address T 351, Tribune.

PONY COAT, $125, FOR $75. ADDRESS X 193, Tribune.

SELL MY $150 LEIPZIG LYNX LARGE SHAWL and rug muff, $75 set. Address X 194, Tribune.

FINE CANADIAN MINK COAT; NEW; BUST 42; reasonable. Lincoln 1206.

CAST-OFF CLOTHING.

JACOB A. ANDREWS, 351 N. CLARK-ST. HIGHEST PRICES PAID FOR LADIES' AND GENTS' CASTOFF CLOTHING, FANCY DRESSES, AND FURS. PHONE RANDOLPH 1085. JACOB A. ANDREWS, 351 N. Clark-st.

STARR & SACKS, 343 N. CLARK-ST. PAY HIGHEST PRICES FOR LADIES' AND GENTS' CASTOFF CLOTHING, EVENING AND DINNER GOWNS. PHONE RANDOLPH 2818.

LEVINE PAYS HIGHEST PRICES FOR GENTS' and ladies' fancy street clothes, evening gowns, feather beds, furs. 1254 Jefferson. Tel. Canal 1108.

PAY HIGHEST PRICES FOR CASTOFF CLOTHing; send postal. T. SCHWARTZ, 1751 W. North-av.

MRS. H. STARR, 367 S. STATE-ST. PHONE Harrison 5896. Drexel 674, pays highest prices for ladies' and gents' discarded clothes.

SILBERSTEIN, 1281 N. CLARK-ST. PAYS highest price for ladies' and gents' clothing. Ph. North 2250.

MEYERHOFF, 1140 CONGRESS-ST. PAYS BEST price for ladies', gents' clothing. Seeley 6071.

JOSEPH GOLDSTEIN, 1351 S. UNION-ST. PAYS highest prices for cast off clothes; postal.

PAY HIGHEST PRICES FOR CASTOFF CLOTHing. Send postal. T. Schwartz, 1751 W. North-av.

MRS. H. SCHNEIDER, 3029 COTTAGE GROVE-av., buys ladies' castoff clothing. Doug. 4740.

CLEANERS AND DYERS.

AUG. SCHWARZ. EST. 1856. General cleaner and dyer of all garments, carpets, and rugs; prompt service guaranteed; 3 stores–109-111 W. Illinois-st., 126 Dearborn-st., 1466 W. Madison-st. Tel. Main 3520.

DAVID WEBER, EXPERT DYER AND CLEANer; main office, 3523-3525 State-st.; 1013 E. 43d, 2818 Michigan-av., 130 E. 22d-st., 96 E. Monroe-st., Palmer House block. Telephone Douglas 824.

AUTO LIVERIES.

FIFTY HIGH GRADE TOURING CARS AND TAXICABS. OUR CARS ARE UP TO DATE AND ALWAYS CLEAN. OUR CHAUFFEURS ARE COMPETENT AND RELIABLE. FOR RATES CALL HARRISON 7611. OPEN DAY AND NIGHT. DAY BOARDERS SOLICITED. CHICAGO AUTO LIVERY, 542 WABASH-AV.

WHY TIE UP YOUR CAPITAL IN AN AUTO and attendant expenses when you can hire our new Kissel car and driver at a saving in money and trouble. Kenwood 1596.

FIRST CLASS SEVEN PASSENGER PACKARD TOURING CARS. WOODS AUTO SERVICE CO. CALUMET 394 AND 4781.

C. A. COEY AUTO SERVICE CO., PIONEERS. 1710 Indiana-av. Phone Calumet 1042. Lowest rates–Best service.

MOTORCYCLES AND BICYCLES.

WANTED – SEVERAL GOOD SECOND HAND bicycles at once; will pay highest cash price; bring wheel. Mead Cycle Co., 168-172 N. Clinton.

$225, 4½ H. P., 10 MODEL GREYHOUND MOtorcycle, used 600 miles; fine condition, $150. F. H. P. O. Box 153, Toulon, Ill.

BARGAINS IN USED MOTORCYCLES: NEW Harley-Davidson. ANGSTEN-KOCH CO., 548 W. 58th-blvd. Phone Drover 817.

MOTORCYCLE WITH DELIVERY ATTACHment, $150; Indian Motorcycle, $75; will trade. 5606 State-st.

MOTORCYCLES ON EASY PAYMENTS. EDWARDS-CRIST MFG. CO., 1150 Jackson-bd.

FOR SALE–EXCELSIOR MOTOR CYCLE, $150. 2150 Osgood-st., Sunday or after 7 p. m.

THOR TWIN, 1910; MAG., SPEEDOMETER; $165. 3020 Lake Pk.-av. Doug. 1343. FOSTER, 2d fl.

PRINTING, ENGRAVING, AND BINDING.

GOOD PRINTING IS THE BEST SALESMAN. THE RYAN & HART COMPANY, PRINTERS AND BINDERS. 22-24 FEDERAL-ST. HARRISON 490.

GOOD PRINTING, LOW PRICES. 1,000 LETterheads, envelopes, or cards, $1. Sample free. L. FANTUS, 341 Dearborn-st. Tel. Harrison 5[illegible].

OUR PRINTING SELLS YOUR GOODS. ESTImates carefully furnished; highest class of booklets. J. P. BLACK & CO., 63 Market-st. Main 1062.

SEWING MACHINES.

AKAM, 46 JACKSON-BLVD., WITH FOLEY & Williams, 3d floor–New and 2d hand machines; $5 up; repairing by experts; parts, needles, and shuttles for all machines. Tel. Harrison 1532.

WE CAN SHOW YOU SOME BARGAINS IN new and slightly used machines. New Home Sewing Machine Company, 302 Wabash-av., two doors north of Auditorium. Tel. Harrison 771.

MUST SACRIFICE $65 DROP HEAD SINGER; $10 cash. MRS. APPLEGATE, 3056 Madison-st.

AUCTION SALES.

WILLIAMS, BARKER & SEVERN CO., 185-187 Wabash-av., general auctioneers. Sales at store every Wednesday and Saturday, 10 a. m. Furniture, carpets, gen. household goods. Tel. 2100 Cent.

MISCELLANEOUS.

BOOK MANUSCRIPTS WANTED BY CHIcago branch office of New York publishing house; immediate examination of MSS.; submit to Hamilton White, Manager branch office, 201 E. Ontario-st.

STEAMSHIP LINES.

Ocean Navigation.

HAMBURG-AMERICAN. All modern Safety Devices (Wireless etc.) LONDON–PARIS–HAMBURG.

†Amerika, Sept. 17, 10 a.m. | Cincinnati......Sept. 24
Pres. Grant......Sept. 21 | *G. Waldersee..Sept. 29
†Ritz-Carlton a la Carte Restaurant. *Second Cabin Only.

GIBRALTAR, NAPLES, AND GENOA.
S. S. HAMBURG......Sept. 20, 10 a. m.
S. S. CLEVELAND......Oct. 15, 11 a. m.

TRAVELERS' CHECKS ISSUED. Tourist Dept. for Trips Everywhere. Hamburg-American Line, 160 Randolph-st., Chicago, Ill.

FRENCH LINE. COMPAGNIE GENERALE TRANSATLANTIQUE. NEW YORK TO HAVRE–PARIS. "THE SIX DAY ROUTE." Naval officers, submarine and wireless telegraph system.

La Lorraine....Sept. 22 | La Provence......Oct. 6
La Touraine....Sept. 29 | La Savoie.........Oct. 13

Also extra sailings. New one class cabin steamer at $45 and up.

W. W. KOZMINSKI, G. W. Agt., 71 Dearborn-st.

HOLLAND-AMERICA LINE. TWIN SCREW SAILINGS NEW YORK–LONDON–PARIS Via Plymouth and Boulogne-S.-M. ROTTERDAM. Every Tuesday at 10 a. m.

*Ryndam......Sept. 20 | N. Amsterdam..Oct. 4
*Potsdam......Sept. 27 | *Noordam........Oct. 11
*Via Boulogne-s-M. †Via Plymouth & Boulogne.
69 Dearborn-st., Chicago.

ITALIAN LINES– *NAVIGAZIONE GENERALE ITALIANA. †LA VELOCE [Fast Italian Line]. ‡ITALIA Societa di Navigazione a Vapore. TO NAPLES AND GENOA DIRECT.

*DDGenova, Sep. 20, 11 am | ‡Ancona......Sept. 29
†Oceania [new]......[illegible] | *D. D. Abruzzi...Oct. 1
......Sept. 28, 11 am |

ALL LARGE TWIN SCREW STEAMERS. HARTFIELD SOLARI & CO., 21 State-st., N. Y.

ANCHOR LINE–NEW YORK. GLASGOW–LONDONDERRY–LIVERPOOL.

Columbia	Sept. 17	Oct. 15	Nov. 12	Dec. 10
Caledonia	Sept. 24	Oct. 22	Nov. 19	Dec. 17
California	Oct. 1	Oct. 29	Nov. 26	
Furnessia	Oct. 8	Nov. 5	Dec. 3	

Saloon, $67.50 and $72.50; Second Cabin, $45.00 and $47.50; Steerage, $28.75 and $30.00.

70 LA SALLE-ST. TEL. FRANKLIN 1423.

CANADIAN PACIFIC EMPRESS LINE OF steamers sailing weekly between Montreal and Liverpool. Wireless on all steamers. Ask any ticket agent, or write H. M. MacCallum, G. A., 232 Clark-st., Chicago.

CANADIAN NORTHERN STEAMSHIPS, LTD. The "Royal Line." Montreal to Bristol, England. Fastest and finest appointed steamers. Hold Canadian record. Write for literature. F. A. YOUNG, 197 Adams-st., Chicago.

CLARK'S "ARABIC" ORIENTAL CRUISE. Feb. 4; $400 up for 71 days. All expenses. F. C. CLARK, Times Building, NEW YORK. J. D. O'LEARY, 101 Adams-st., Chicago. Central 5[illegible].

TO BERMUDA, $20 AND UP. BY 6,000 TON R. M. S. P. TRENT. SANDERSON & SON, [illegible] La Salle-st., Chicago; 22 State-st., N. Y.

STEAMSHIP LINES.

Ocean Navigation.

ALL RECORDS BROKEN– 4 DAYS 10 HOURS 51 MINUTES BY THE OLD RELIABLE

CUNARD LINE

ESTABLISHED 1840.

Equipped with wireless and submarine signals. NEW YORK TO LONDON DIRECT VIA FISHGUARD. The most expeditious route, quickest time to PARIS–BERLIN–VIENNA. The new quadruple Sc. Turbine "4 day" ships LUSITANIA AND MAURETANIA, 790 feet long, 32,000 tons, 70,000 h. p. Largest, fastest, and most luxurious of the world. THE MAMMOTH FAST MAIL LINER CAMPANIA. Twin screw, 620 feet long. THE GIGANTIC, NEW, FAST LEVIATHAN. Those wonderful Floating Hotels– CARMANIA [Triple Screw Turbine]. LARGEST TRIPLE SC. STEAMSHIP AFLOAT and her sister ship CARONIA [Twin Screw]. Both 678 feet long, 20,000 tons. TWO OF THE LARGEST IN THE WORLD. IVERNIA AND SAXONIA. Twin Screw, 600 feet long, 14,500 tons. Noted for their extreme steadiness at sea. FRANCONIA–LACONIA–18,000 tons. Elevators, Grillrooms, Verandas, Cafes, Lounges, Daily Papers, and Wireless.

NEW YORK–FISHGUARD–LIVERPOOL.
Mauretania..Sept. 21 | Oct. 12 | Nov. [illegible] | Dec. [illegible]
Lusitania....Sept. 28 | Oct. [illegible] | Nov. [illegible] | Dec. [illegible]

N. Y.–QUEENSTOWN–FISHG'D–LIVERPOOL.
Caronia........Oct. [illegible]
Campania.......Oct. [illegible]
Carmania.......Oct. [illegible]

BOSTON–QUEENSTOWN–LIVERPOOL.
Ivernia......Sept. 27 | Oct. [illegible]

NEW YORK–MEDITERRANEAN–ADRIATIC. CUNARD HUNGARIAN-AMERICAN SERVICE. NEW YORK TO FIUME via GIBRALTAR, GENOA, NAPLES, TRIESTE. New Modern Twin Screw Steamers.

*Ultonia......Sept. [illegible]
Carpathia......Oct. [illegible]
Pannonia......Oct. [illegible]

One Class Cabin, $60; Naples, $65; Trieste, Fiume.

CRUISES de Luxe, 1910-1911– RIVIERA, ITALY, EGYPT. Gibraltar, Algiers, Villefranche, Genoa, Naples, Alexandria. Nov. 26, Jan. 7, Jan. 21, Feb. 18, March 4. Travelers' checks, good all over the world. SEND FOR BOOKLET "A NEW WAY TO THE OLD WORLD." THE CUNARD STEAMSHIP CO., LTD. Dearborn and Randolph-sts. Phone Central [illegible].

AMERICAN LINE.

PLYMOUTH – CHERBOURG – SOUTHAMPTON.
St. Paul......Sept. 17 | St. Louis......Oct. [illegible]
Philadelphia..Sept. 24 | New York......Oct. [illegible]

PHILADELPHIA–QUEENSTOWN–LIVERPOOL.
Friesland.....Sept. 17 | Merion......Oct. [illegible]
Haverford.....Oct. 1 | Friesland......Oct. [illegible]

ATLANTIC TRANSPORT LINE. NEW YORK–LONDON–DIRECT.
Minnetonka....Sept. 17 | Minnewaska......Oct. [illegible]
Mesaba.........Sept. 24 | Minneapolis......Oct. [illegible]

RED STAR LINE. NEW YORK–ANTWERP–DOVER.
Kroonland......Sept. 17 | Vaderland......Oct. [illegible]
Finland.........Sept. 24 | Lapland [new]..Oct. [illegible]

WHITE STAR LINE. N. Y.–QUEENSTOWN–HOLYHEAD–LIVERPOOL.
Cedric.........Sept. 17 | *Baltic......Oct. [illegible]
Arabic.........Sept. 24 | *Celtic......Oct. [illegible]
*Does not call at Holyhead.

PLYMOUTH – CHERBOURG – SOUTHAMPTON.
Adriatic.......Sept. 21 | Oceanic......Oct. [illegible]
Teutonic.......Sept. 28 | Majestic......Oct. [illegible]

BOSTON–QUEENSTOWN–LIVERPOOL.
Zeeland.........Sept. 20 | Zeeland......Oct. [illegible]
Cymric..........Oct. 4 | Cymric......Nov. [illegible]

NEW YORK AND BOSTON TO RIVIERA–ITALY–EGYPT. The Azores, Madeira, Gibraltar, Algiers, Villefranche, Genoa, Naples, Alexandria.

Cretic.........Sept. 21 | Nov. 5 | Dec. 1
Romanic........Oct. 1 | Nov. 12 | Dec. [illegible]
Canopic........Oct. 22 | Nov. 30 |
*CEDRIC [21,035 tons]......Jan. [illegible]
*CELTIC [20,904 tons]......Jan. [illegible]
*Largest steamers to the Mediterranean.

WHITE STAR–DOMINION. MONTREAL–QUEBEC–LIVERPOOL. Canadian Service Mail Steamers. Weekly Sailings. The Scenic Route to Europe. NEW S. S. LAURENTIC AND MEGANTIC. Largest and Most Modern Steamers on the St. Lawrence.

F. C. BROWN, Western Passenger Agent, Phone Central 189. 90-96 Dearborn-st.

WEST INDIES–

Three delightful cruises, leaving New York January 24, February 25, and March 28, 1911, by the 12,500 ton S. S. MOLTKE to the Spanish Main, West Indies, Panama Canal, Nassau, and Bermuda. Two cruises of 28 days duration, $150 and up. One cruise, 16 days, $85 and up. [illegible] Cruises to Orient, South America, and Around the World. Write for illustrated booklets. Guide and Travel Books on sale.

HAMBURG-AMERICAN LINE, 159 Randolph-st., Chicago.

NORTH GERMAN LLOYD– Large, Fast and Luxurious Twin Screw Express and Passenger Steamships. Equipped with Wireless and Submarine Signals. LONDON–PARIS–BREMEN. Express Sailings Tuesdays at 10 a. m.

Cecilie......Sept. 20 | Kaiser Wm. II......Oct. [illegible]
Kronprinz Wm.. Sept. 27 | Kais. Wm. der Gr. Oct. [illegible]

LONDON–PARIS–BREMEN. Twin Screw Sailings Thursdays at 10 a. m.

G. Washing'n Sat. Sep. 17 | Gr. Kurfuerst......Oct. [illegible]
*Fried'h der Gr.. Sept. 29 | Prinz F. Wm......Oct. [illegible]
*Bremen direct.

GIBRALTAR–NAPLES–GENOA. Mediterranean Sailings Saturdays at 11 a. m.

[illegible]......Sept. [illegible] | [illegible] [new]......Oct. [illegible]
Luise......Oct. 1 | K. Albert......Oct. [illegible]

INDEPENDENT AROUND THE WORLD TOURS. Travelers' Checks, Good All Over the World. Apply OELRICHS & CO., General Agents, 5 Broadway, New York. H. CLAUSSENIUS & CO., General Western Agents, 90 Dearborn-st.

JAPAN, CHINA, PHILIPPINES, HONOLULU, AUSTRALIA, NEW ZEALAND. By the Royal Mail Steamers of the CANADIAN PACIFIC RAILWAY. Sailing from Vancouver, B. C.

Unexcelled service to the Orient on our "Empress" steamers, the finest and fastest between America and the far East. One class cabin steamer "Monteagle" at intermediate rate. Sailings about every two weeks. The only line to Australia. Sailings monthly. For fares, information, and literature apply to A. C. SHAW, General Agent, 232 S. Clark-st., Chicago. Phone Harrison 2188.

COOK'S TOURS AROUND THE WORLD. 39th annual series. Send for booklet. THOS. COOK & SON, 234 S. Clark-st.

Lake Navigation.

GRAHAM & MORTON LINE– Grand Rapids, Holland, and Saugatuck. Leave Chicago week days 8 p. m. Sunday, [illegible] p. m. Grand Rapids $2.00, Holland $1.50, Saugatuck $1.[illegible].

ST. JOSEPH AND BENTON HARBOR. FARE 50C EACH WAY. Lv. Chicago 9:30 a. m. daily, except Saturday and Sunday; Saturday 11:30 p. m. only; Sunday 10 a. m. Kalamazoo $1.65, Niles 95c, Paw Paw Lake $1.[illegible], Coloma, Mich. 75c, South Bend, Ind. $1.[illegible]. Dock foot Wabash-av. Phone Central [illegible].

LAKE SUPERIOR STEAMERS– Saturday, 8 p. m., for Mackinac Island, Sault Ste. Marie, Munising, Marquette, Houghton, Hancock. A 6 day trip for $36.00, meals and berth included. Chicago & Duluth Transportation Co. City ticket office, 216 Clark-st. Phone Harrison [illegible]. Dock foot of Randolph-st. PHONE CENTRAL [illegible].

GOODRICH BOATS TO MUSKEGON AND Grand Haven, $1.50; Grand Rapids, $1.[illegible]. [illegible] daily. To Milwaukee, $1; 8 p. m. daily. [illegible] foot of Michigan-av. City ticket office, 101 Adams-st.

RAILWAY TIME TABLES.

*Daily. †Sunday. ‡Ex. Saturday. [illegible] ¶Ex. Monday.

Chicago & North Western

Ticket offices, 212 Clark-st. (Telephone Randolph [illegible]) and Wells Street Station. Information Bureau, [illegible] phones Main 960 and Automatic 628.

Leave	Destination	Arrive
7:00 am	Milwaukee, Madison	[illegible]
[illegible]	Milwaukee, Sheboygan, Manitowoc	[illegible]
[illegible]	Rockford and Freeport	[illegible]
[illegible]	via Elgin	[illegible]
[illegible]	Rockford via Harvard	[illegible]
[illegible]	La Crosse, Winona, Minn. and Dak.	[illegible]
[illegible]	Milwaukee, Manitowoc, Escanaba	[illegible]
[illegible]	St. Paul, Minneapolis, Madison	[illegible]
[illegible]	Marshfield via Merrillan	[illegible]
[illegible]	Omaha, Cedar Rapids, Des Moines	[illegible]
[illegible]	Elgin, Rockford, Freeport	[illegible]
[illegible]	Milwaukee, G. Bay, Menominee, Manitowoc, Wausau, Marshfield	[illegible]
[illegible]	Cedar Rapids and Intermediate	[illegible]
[illegible]	Kenosha, Racine, Milwaukee	[illegible]
[illegible]	Milwaukee, Green Bay, Menominee	[illegible]
[illegible]	Milwaukee, Madison, Waukesha	[illegible]
[illegible]	Beloit, Janesville, Madison	[illegible]
[illegible]	Kenosha, Racine, Milwaukee	[illegible]
[illegible]	Elgin, Rockford, Freeport	[illegible]
[illegible]	Milwaukee, Waukesha, Sheboygan, Manitowoc, Appleton Jct., Ashland	[illegible]
[illegible]	Oshkosh, Wausau, Marshfield	[illegible]
[illegible]	Denver, Omaha and Council Bluffs	[illegible]
[illegible]	Des Moines, Omaha, Sioux City	[illegible]
[illegible]	Duluth, Superior, Janesville	[illegible]
[illegible]	Milwaukee, Calumet, Marquette	[illegible]
[illegible]	Sault Ste. Marie (Through Sleeper)	[illegible]
[illegible]	Sheboygan, Manitowoc, Ashland	[illegible]
[illegible]	St. Paul, Minneapolis, Madison	[illegible]
[illegible]	Omaha, Ogden, Salt Lake, San Francisco, Los Angeles	[illegible]
[illegible]	Northern Iowa and Dakotas	[illegible]
[illegible]	Elgin, Rockford, Freeport	[illegible]
[illegible]	Kenosha, Racine and Milwaukee	[illegible]
[illegible]	La Crosse, Winona, Black Hills	[illegible]
[illegible]	St. Paul, Minneapolis and Duluth	[illegible]
[illegible]	Omaha, Salt Lake, Los Angeles	[illegible]
[illegible]	Portland and Puget Sound points	[illegible]
[illegible]	Milwaukee, Green Bay, Escanaba	[illegible]
[illegible]	Omaha, Des Moines, Denver	[illegible]
[illegible]	Omaha, Sioux City, Black Hills	[illegible]
[illegible]	Salt Lake, San Francisco, Los Angeles, Omaha, Cedar Rapids	[illegible]
[illegible]	Portland and Puget Sound points	[illegible]
[illegible]	Omaha, Northern Iowa and Dakota	[illegible]
[illegible]	Milwaukee, Marquette, Ashland, Wausau, Marshfield, Grand Rapids	[illegible]
[illegible]	Milwaukee, Green Bay, Menominee, Rhinelander	[illegible]
[illegible]	Beloit, Janesville, Madison, St. Paul	[illegible]
[illegible]	Minneapolis, Superior and Duluth	[illegible]
[illegible]	La Crosse and Winona	[illegible]

[illegible]